Heart Attack Prevalence (Adults)

Heart Attack Prevalence (Adults)
•Most recent data (2013): 4% or about 68,400 King County adults age 18+.
•Trend over time: 2001-13: flat
•Description: Ever been told by a doctor, nurse, or other health professional to have had a myocardia infarction (heart attack)

Heart attack prevalence (adults), King County, 2009-2013 average

	Percent	Lower CI	Upper CI
King County (adults age 18+)	4	4	5
AGE			
18-24	0 §	0 §	1 §
25-44	1	0	1
45-64	5	4	6
65+	17	15	18
GENDER			
Male	5	5	6
Female	3	3	4
RACE/ETHNICITY			
AIAN	12 §	6 §	22 §
Asian	2	2	4
Black	5	3	8
Hispanic	3	2	5
Multiple	3 §	2 §	6 §
NHPI	3 §	1 §	10 §
White	5	4	5
HOUSEHOLD INCOME			
<$15,000	6	4	9
$15,000 to $24,999	8	6	10
$25,000 to $34,999	5	4	7
$35,000 to $49,999	6	4	8
$50,000 to $74,999	4	3	5
$75,000+	2	2	3
REGION			
East	4	3	4
North	4	3	6
Seattle	4	3	4
South	5	5	6

Comparisons:
Higher than King County rate (yellow)
Lower than King County rate (green)

Notes:
Source: Behavioral Risk Factor Surveillance System.
Prepared by Public Health - Seattle & King County, APDE, 01/2015.
CI is 95% Confidence Interval.
* Too few cases to protect confidentiality and/or report reliable rates.
§ Too few cases to meet precision standard, interpret with caution.
Persons of Hispanic ethnicity can be of any race and are included in the racial categories.

Heart attack prevalence (adults)
King County, 2009-2013 average

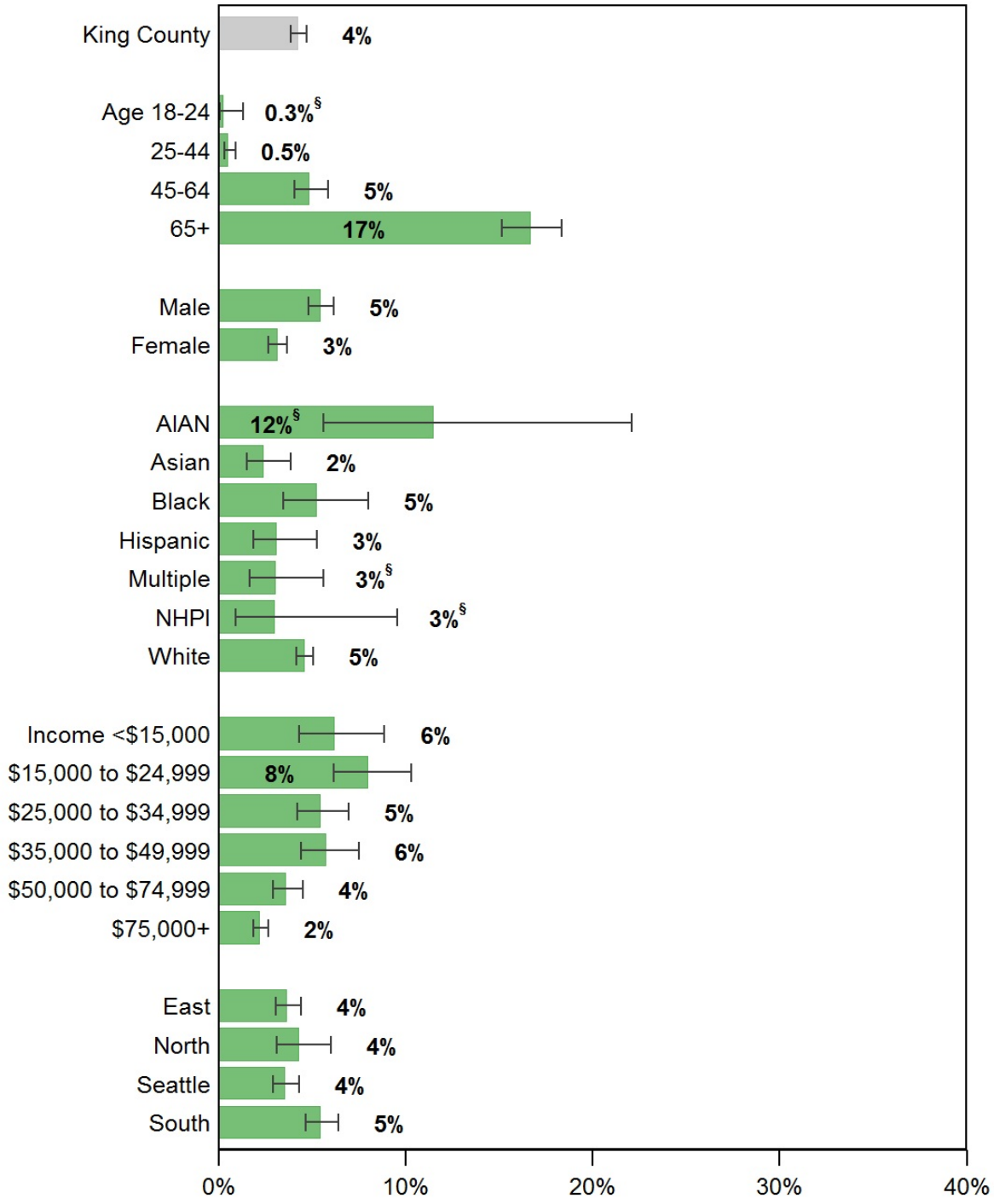

Source: Behavioral Risk Factor Surveillance System.
Prepared by Public Health - Seattle & King County, APDE, 01/2015.
|------| Confidence interval shows range that includes true value 95% of the time.
* Too few cases to protect confidentiality and/or report reliable rates.
§ Too few cases to meet precision standard, interpret with caution.
Persons of Hispanic ethnicity can be of any race and are included in the racial categories.

Heart attack prevalence (adults) by comparison areas

There is no Healthy People 2020 Objective for heart attack prevalence (adults).

	Latest Available Year	Percent	Lower CI	Upper CI
United States	2012	5	N/A	N/A
WA State	2012	6	5	6
King County	2013	4	4	5

Notes:

Source: Behavioral Risk Factor Surveillance System.

Prepared by Public Health - Seattle & King County, APDE, 01/2015.

N/A: Not available.

CI is 95% Confidence Interval.

Heart attack prevalence (adults) by comparison areas

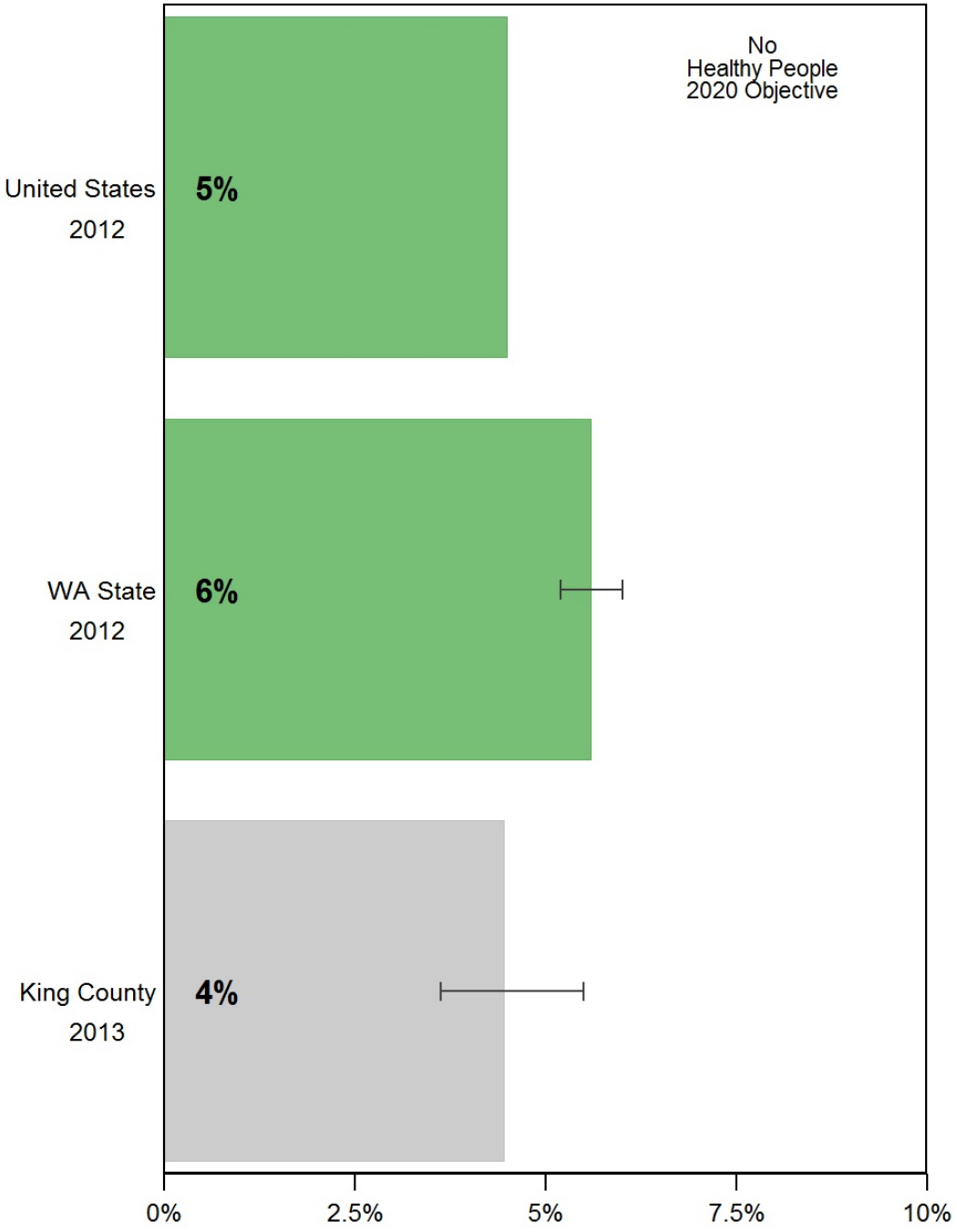

Source: Behavioral Risk Factor Surveillance System.
Prepared by Public Health - Seattle & King County, APDE, 01/2015.
|------| Confidence interval shows range that includes true value 95% of the time.

Heart attack prevalence (adults) by health reporting areas, King County, 2009-2013 average

	Percent	Lower CI	Upper CI
King County (adults age 18+)	4	4	5
Auburn	5	3	9
..Auburn-North	6 §	3 §	12 §
..Auburn-South	5 §	2 §	11 §
Bear Creek/Carnation/Duvall	3	2	5
Bellevue	4	3	5
..Bellevue-Central	5	3	8
..Bellevue-NE	4	2	6
..Bellevue-South	3 §	1 §	7 §
..Bellevue-West	3 §	1 §	5 §
Black Diamond/Enumclaw/SE County	9 §	4 §	17 §
Bothell/Woodinville	6 §	3 §	12 §
Burien	9	6	14
Covington/Maple Valley	4	2	6
Des Moines/Normandy Park	7 §	4 §	13 §
East Federal Way	3	1	5
Fairwood	4	2	7
Federal Way	6	4	9
..Fed Way-Central/Military Rd	7	4	11
..Fed Way-Dash Point/Woodmont	5 §	2 §	8 §
Issaquah	6 §	3 §	11 §
Kenmore/LFP	3	2	6
Kent	6	4	8
..Kent-East	4 §	2 §	9 §
..Kent-SE	5	3	9
..Kent-West	8 §	4 §	16 §
Kirkland	4	3	6
..Kirkland	3	2	5
..Kirkland North	6	3	10
Mercer Isle/Pt Cities	3	2	6
Newcastle/Four Creeks	5	3	9
North Highline	3 §	1 §	7 §
Redmond	5 §	2 §	9 §
Renton	5	3	8
..Renton-East	3 §	1 §	8 §
..Renton-North	6 §	2 §	14 §
..Renton-South	6	4	9
Sammamish	3	2	6
SeaTac/Tukwila	3 §	1 §	5 §
Seattle	4	3	4
..Ballard	6 §	3 §	12 §
..Beacon/Gtown/S.Park	2 §	1 §	4 §
..Capitol Hill/E.lake	6	3	10
..Central Seattle	1 §	1 §	3 §
..Delridge	5 §	3 §	10 §
..Downtown	4 §	2 §	7 §
..Fremont/Greenlake	1 §	1 §	2 §
..NE Seattle	4 §	2 §	7 §
..North Seattle	3	2	5
..NW Seattle	4	3	6
..QA/Magnolia	3	2	4
..SE Seattle	4 §	2 §	10 §
..West Seattle	3	2	5
Shoreline	4	3	7
Snoqualmie/North Bend/Skykomish	3 §	2 §	6 §
Vashon Island	6 §	3 §	12 §

Comparisons:

Higher than King County rate (yellow)

Lower than King County rate (green)

Notes:

Source: Behavioral Risk Factor Surveillance System.

Prepared by Public Health - Seattle & King County, APDE, 01/2015.

CI is 95% Confidence Interval.

* Too few cases to protect confidentiality and/or report reliable rates.

§ Too few cases to meet precision standard, interpret with caution.

Persons of Hispanic ethnicity can be of any race and are included in the racial categories.

Heart attack prevalence (adults) by health reporting areas
King County, 2009-2013 average

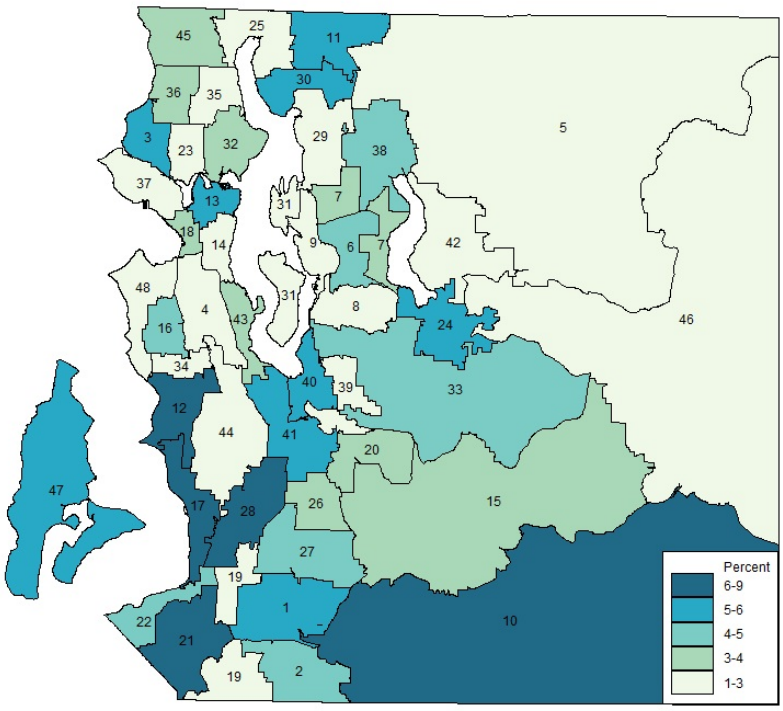

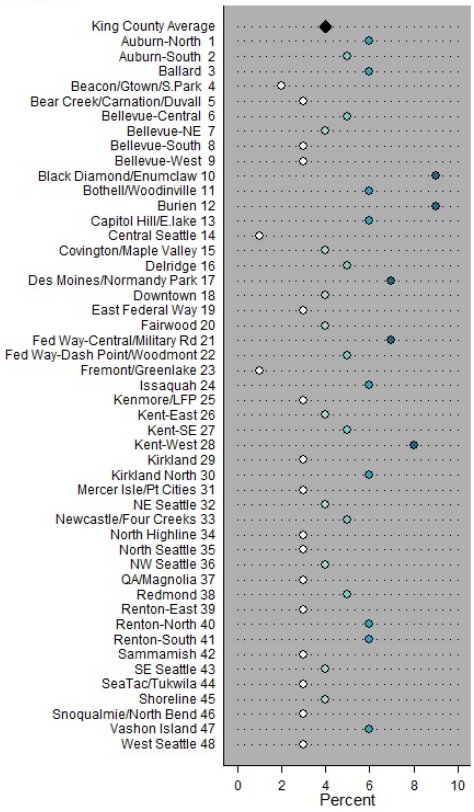

Note: HRA labels on the map match the chart on the right, listed in alphabetical order
Source: Behavioral Risk Factor Surveillance System.
Prepared by Public Health - Seattle & King County, APDE, 01/2015.

Heart attack prevalence (adults)
King County, 2001-2013, three-year rolling averages

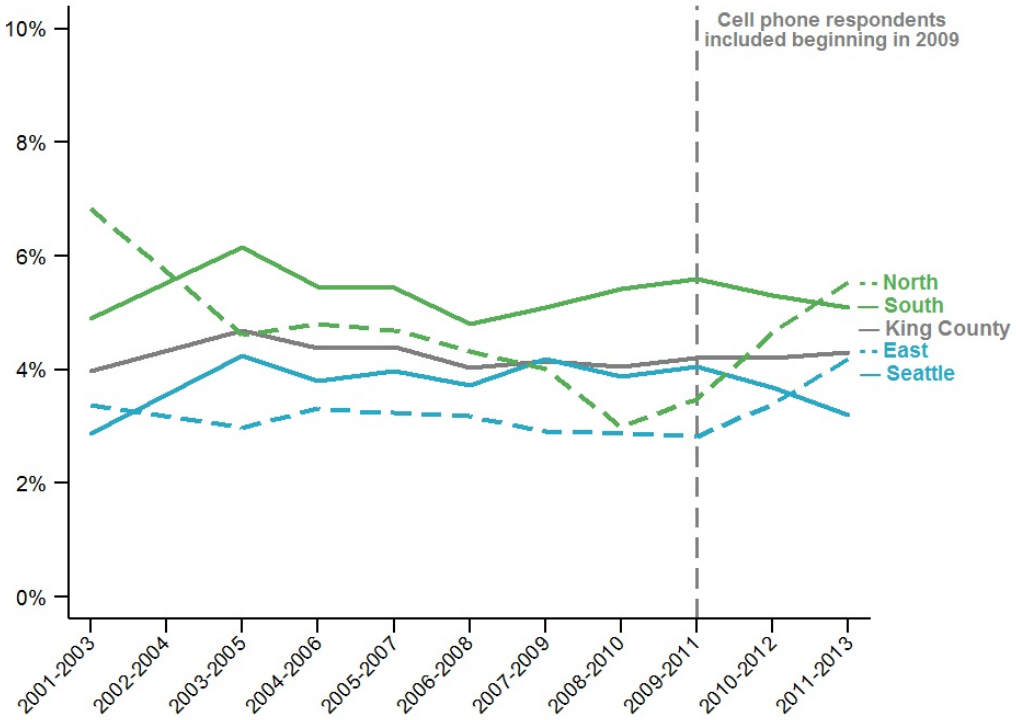

Source: Behavioral Risk Factor Surveillance System.
Prepared by Public Health - Seattle & King County, APDE, 01/2015.

King County Hospitals for a Healthier Community