

**Public Health--Seattle/King County  
HIV/AIDS Semi-annual Surveillance Report: June 2019<sup>1</sup>**

	Living With Diagnosed HIV, including AIDS <sup>2</sup>		HIV Diagnosed in Past 5 Years (July 2014 thru Jun 2019)		No viral load reported in 2018 (potentially out of care) <sup>3</sup>		Most Recent Viral Load $\geq$ 200 copies/mL in 2018 <sup>3</sup>	
<b>KING CO. TOTAL LIVING</b>	<b>7,162</b>	<b>100%</b>	<b>961</b>	<b>100%</b>	<b>557</b>	<b>100%</b>	<b>246</b>	<b>100%</b>
<b>BIRTH SEX/TRANSGENDER STATUS</b>								
Male (cisgender)	6,192	86%	810	84%	480	86%	200	81%
Female (cisgender)	903	13%	139	14%	72	13%	41	17%
Transgender men	6	<1%	2	<1%	0	0%	1	<1%
Transgender women	61	1%	10	1%	5	1%	4	2%
<b>RACE-ETHNICITY<sup>4</sup></b>								
White, Non-Hispanic	3,900	54%	469	49%	276	50%	115	47%
Black, Non-Hispanic	1,453	20%	194	20%	127	23%	68	28%
Hispanic/Latino	1,012	14%	176	18%	98	18%	33	13%
Asian	303	4%	70	7%	29	5%	2	1%
Native Hawaiian/Pacific Islander	28	<1%	11	1%	2	<1%	3	1%
Native American / Alaskan Native	45	1%	8	1%	2	<1%	3	1%
Two or more races	421	6%	33	3%	23	4%	22	9%
<b>AGE AT DIAGNOSIS OF HIV INFECTION</b>								
0-12 Years	55	1%	0	0%	0	0%	3	1%
13-19 Years	168	2%	25	3%	15	3%	11	4%
20-29 Years	2,271	32%	309	32%	205	37%	108	44%
30-39 Years	2,681	37%	277	29%	199	36%	87	35%
40-49 Years	1,364	19%	175	18%	104	19%	28	11%
50-59 Years	504	7%	122	13%	29	5%	5	2%
60+ Years	119	2%	53	6%	5	1%	4	2%
<b>CURRENT AGE (as of 2018)</b>								
0-19 Years	38	1%	10	1%	0	0%	0	0%
20-29 Years	515	7%	257	27%	53	10%	33	13%
30-39 Years	1,360	19%	302	31%	141	25%	72	29%
40-49 Years	1,726	24%	184	19%	159	29%	62	25%
50-59 Years	2,259	32%	141	15%	145	26%	62	25%
60+ Years	1,264	18%	67	7%	59	11%	17	7%
<b>MODE OF TRANSMISSION</b>								
Men who have sex with men (MSM)	4,763	67%	604	63%	346	62%	128	52%
Person who used Injection Drugs (PWID)	285	4%	69	7%	27	5%	18	7%
MSM & PWID	649	9%	69	7%	51	9%	41	17%
Heterosexual <sup>5</sup>	726	10%	88	9%	62	11%	36	15%
Other, including blood & perinatal	67	1%	0	0%	2	<1%	3	1%
Undetermined	672	9%	131	14%	69	12%	20	8%
<b>BIRTHPLACE</b>								
USA	5,218	73%	621	65%	390	70%	201	82%
Foreign Born	1,632	23%	268	28%	141	25%	37	15%
Unknown	312	4%	72	7%	26	5%	8	3%
<b>RESIDENCE</b>								
Seattle	4,617	64%	415	43%	356	64%	163	66%
Other, King Co., excluding Seattle <sup>6</sup>	2,545	36%	546	57%	201	36%	83	34%

1) Data are subject to delays in reporting, thus some data in this report are cut off at the end of 2018, and other data go through mid 2019, as reported through July 2019.

2) The number of people living with HIV in King County changes frequently due to de-duplication efforts and other investigations. The data in this column include prevalent cases as of 12/31/2018 and new HIV & AIDS diagnoses 7/2018-6/2019.

3) Among people living with HIV and assumed to be King County residents as of 12/31/2018, and excluding those with suppressed viral loads in the first half of 2019.

4) Race/ethnicity is presented in a single category which may be misleading when describing individuals in two or more categories, for instance for the period prevalent cases 7/18-6/19, 81% of American Indians/Alaska Natives and 17% of Blacks are multiracial and/or Latinx and thus not included in the American Indians/Alaska Natives and Black categories.

5) Includes presumed heterosexual cases (females without injection drug use who had sexual intercourse with a man whose HIV status and HIV risk behaviors are unknown).

6) For the recently diagnosed, this number also includes some individuals no longer residing in King County.

Counts of New HIV and AIDS Diagnoses and Deaths of People Diagnosed with HIV, King County by half year; 2009 to first half 2019

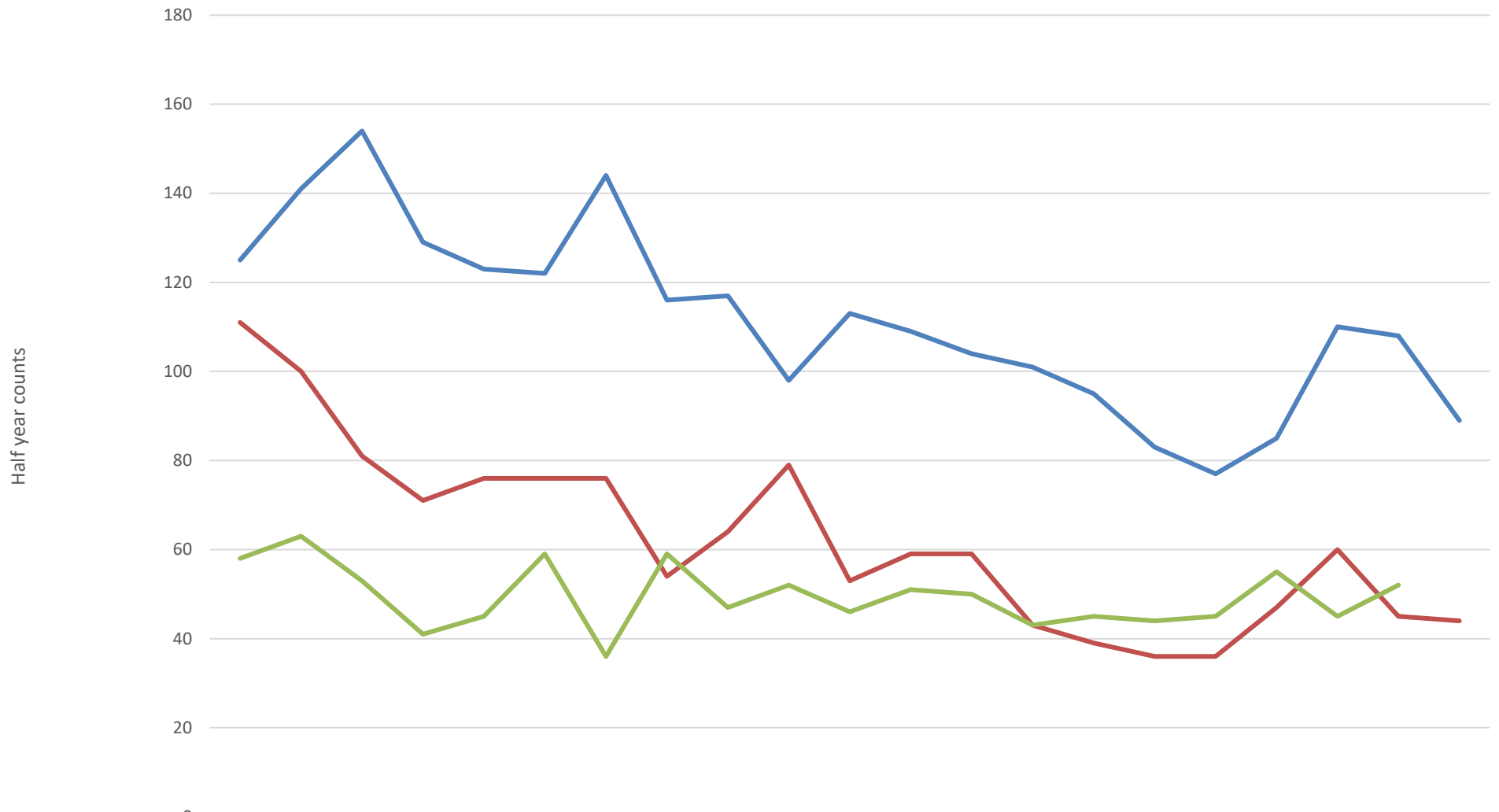

	2009		2010		2011		2012		2013		2014		2015		2016		2017		2018		2019
New HIV diagnoses	125	141	154	129	123	122	144	116	117	98	113	109	104	101	95	83	77	85	110	108	89
New AIDS diagnoses	111	100	81	71	76	76	76	54	64	79	53	59	59	43	39	36	36	47	60	45	44
Deaths*	58	63	53	41	45	59	36	59	47	52	46	51	50	43	45	44	45	55	45	52	

\* Death diagnosis reporting typically lags behind other reporting, and is not considered reasonably complete for 6 to 18 months after death.