



First Friday Forum

Kelly Aaron (she/her)
Navigator Support Manager

5/6/2022

Agenda

Cascade Care Savings and 1332 Waiver Policy Timelines

Program Updates and Upcoming Changes

Training Updates

Cascade Care Savings and 1332 Waiver Policy Timelines



Estimated Cascade Care Savings Timeline

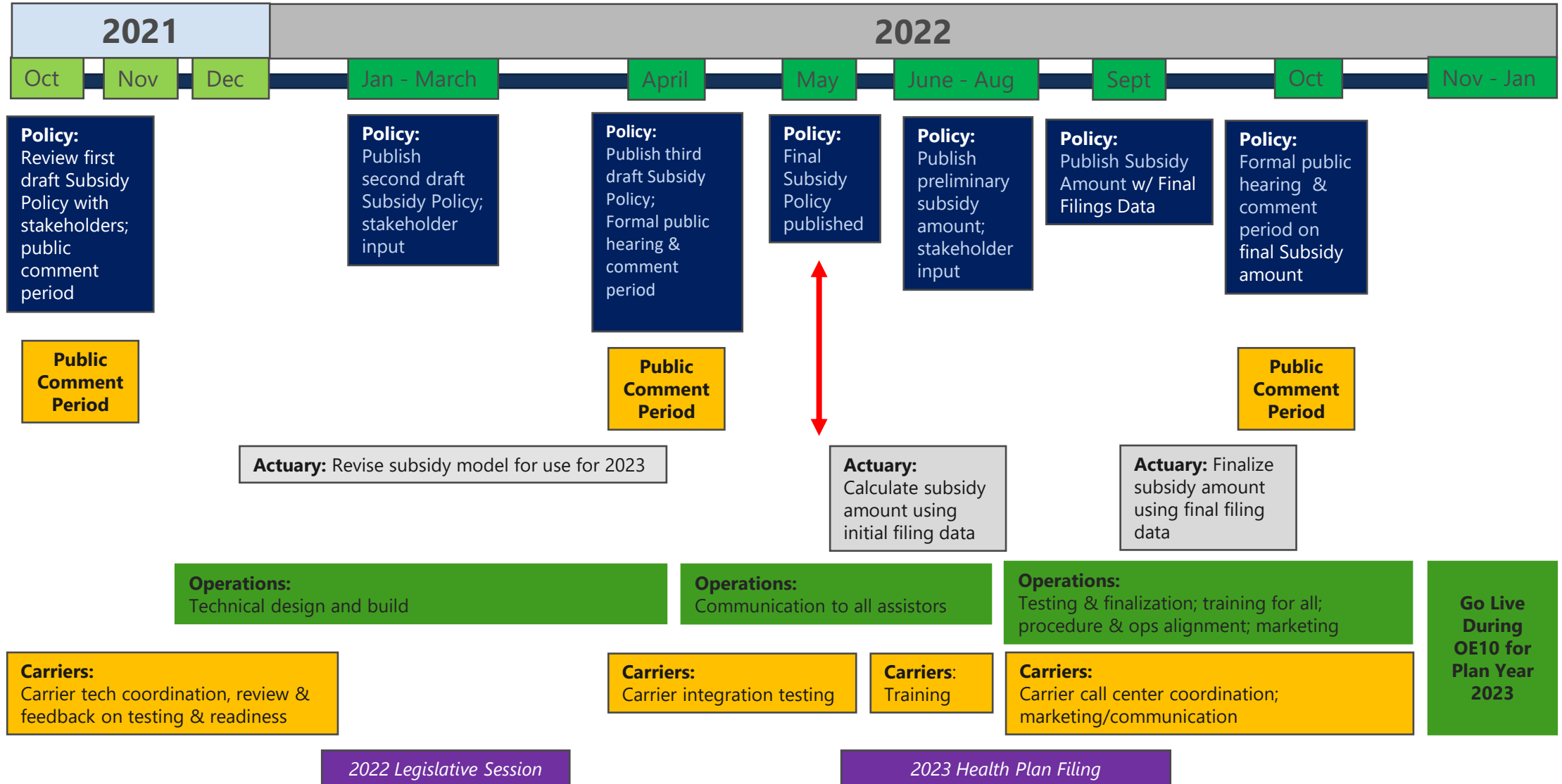

Estimated Section 1332 Waiver Timeline

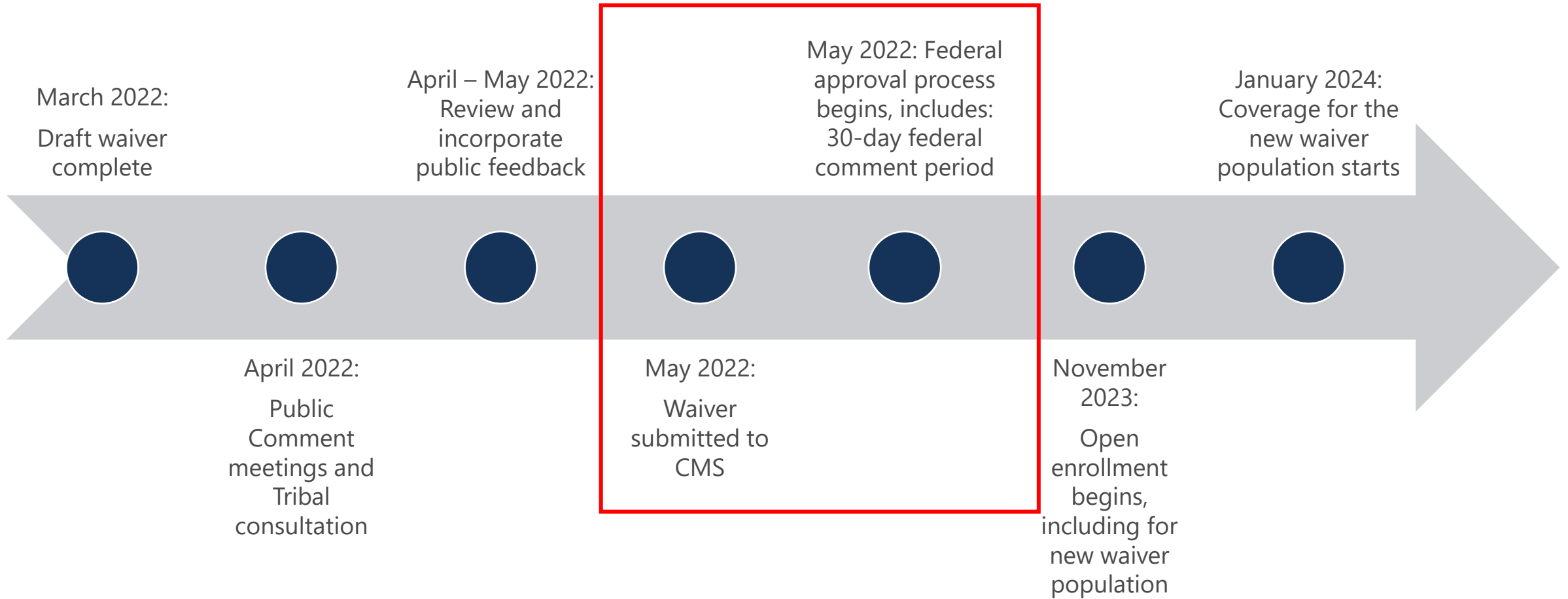

Program Updates & Upcoming Changes





Child Care Sponsorship Program

More than **2,500 employees** have gained health coverage through *Washington Healthplanfinder*.

Qualified Health Plan Enrollment

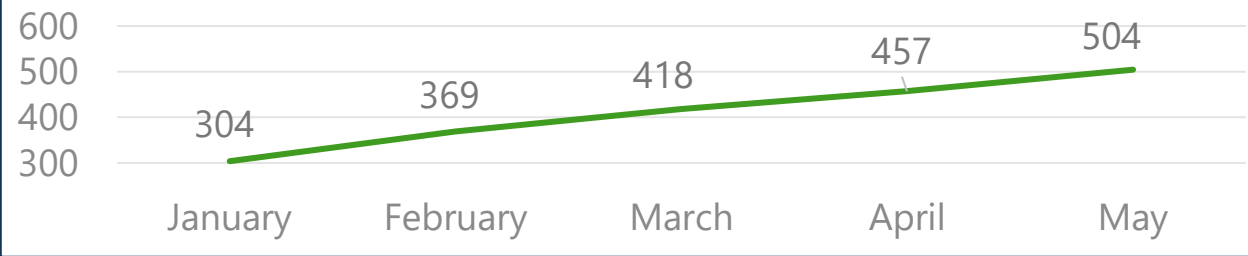

22% of enrollees indicated a language preference other than English

30 of 39 Washington counties represented in enrollees

59% of enrollees are between the ages of 18 and 34

Upcoming Changes



After Pregnancy Care

System updates will go
live 6/3/22



Low Income SEP 250% FPL

System updates will go
live 6/30/22

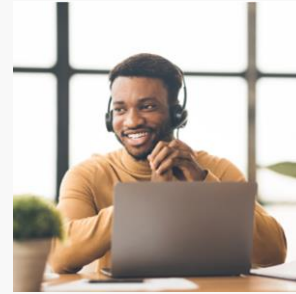

PHE Unwind Reports

Help clients minimize
coverage gaps



Cascade Care Savings

Training materials
available in July

Family Glitch

April 5, the Biden administration announced a [proposed rule](#) that is aimed at fixing the “family glitch” in the Affordable Care Act (ACA).

“Family Glitch” Scenario

Yasmin is married to Jason. Yasmin is a barista and enrolls in their employer sponsored insurance. Yasmin’s employer offers spousal coverage and the lowest-cost health plan to cover Yasmin only is considered affordable.

If Jason enrolls in a Qualified Health Plan through *Washington Healthplanfinder*, he will not be eligible for tax credits since he was offered ‘affordable employer coverage’.



Proposed amendments:

- Affordability would be determined based on the employee’s share of the cost covering both the employee and their family members.
- Add a minimum value rule for family members of employees based on the benefits provided to the family members.

Training





May 2nd – May 31

Complete by May 31, 2022, to retain access to
Washington Healthplanfinder.

Spring Training

Roles 1, 2, 4

Annual Security & Privacy

User Access Agreement

Diversity Basics: Foundations

Roles 2 & 4

Cost-Sharing Reductions

Employer Sponsored Insurance & Affordability

Questions?

Application and Enrollment Support:
navigator@wahbexchange.org

Washington Healthplanfinder Account and
LMS Certification Support:
navigator.lms@wahbexchange.org

Stay Informed! Sign up [here](#) to receive
regular updates from Washington Health
Benefit Exchange.

