

**September 14, 2024  
thru March 28, 2025**  
*Del 14 de septiembre de 2024  
al 28 de marzo de 2025*

# 249

## Redmond Technology Station , Overlake, South Kirkland, Bellevue, Beaux Arts, South Bellevue Station

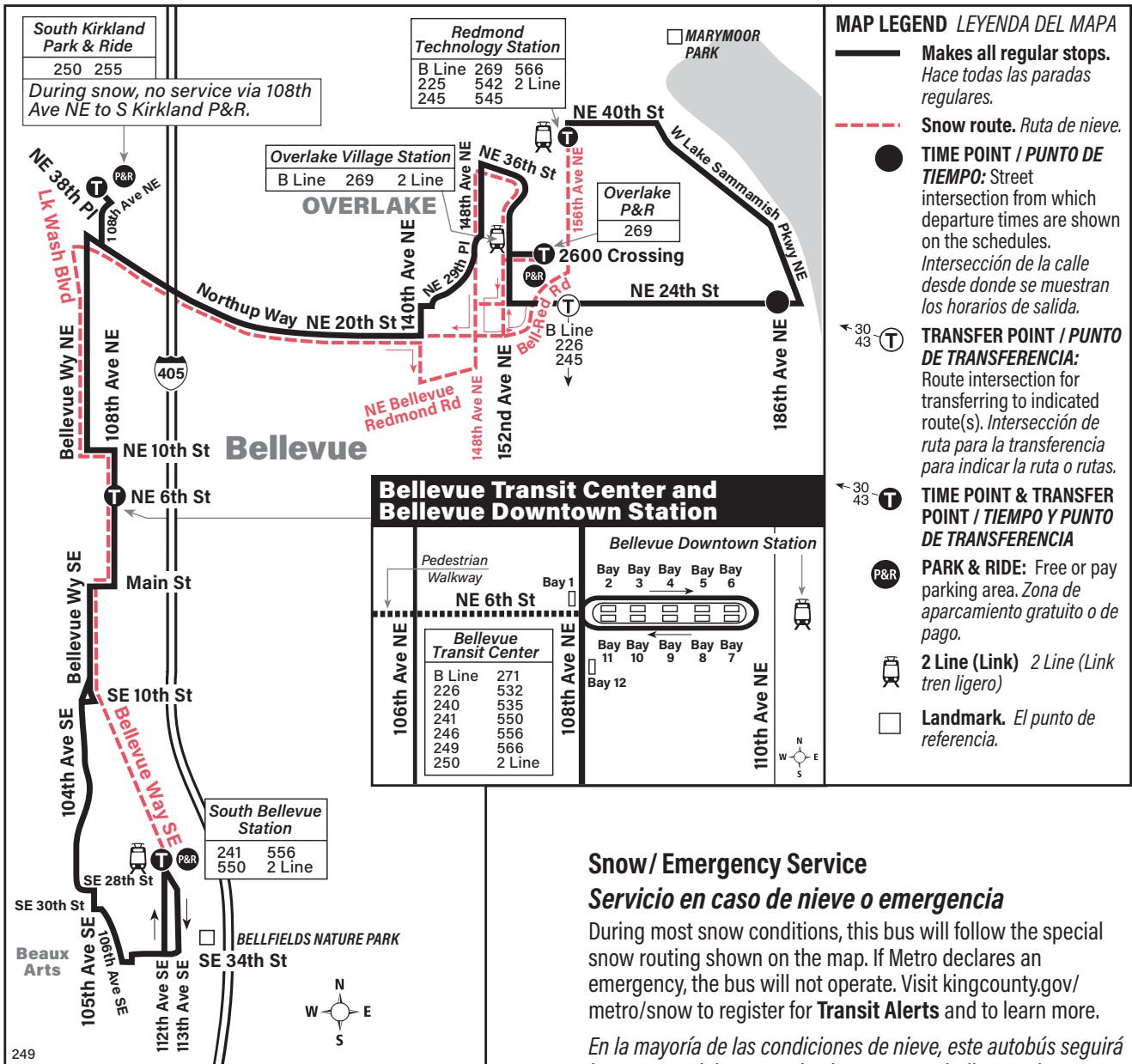

### Snow/ Emergency Service

### Servicio en caso de nieve o emergencia

During most snow conditions, this bus will follow the special snow routing shown on the map. If Metro declares an emergency, the bus will not operate. Visit [kingcounty.gov/metro/snow](http://kingcounty.gov/metro/snow) to register for **Transit Alerts** and to learn more.

*En la mayoría de las condiciones de nieve, este autobús seguirá la ruta especial en caso de nieve como se indica en el mapa. Si Metro declara una emergencia, el autobús no circulará. Visite [kingcounty.gov/metro/snow](http://kingcounty.gov/metro/snow) para registrarse y recibir las alertas de transporte público y obtener más información.*

## Route 249 Monday thru Friday to Bellevue

Servicio de lunes a viernes a Bellevue

Redmond Technology Station Bay 4	NE 24th St & 186th Ave NE	Overlake P&R	South Kirkland P&R	Bellevue TC Bay 1	South Bellevue Station Bay 3
Stop #71345	Stop #71210	Stop #71328	Stop #74450	Stop #85630	Stop #84292
6:13	6:20	6:27	6:43	6:54	7:08
6:53	7:00	7:08	7:26	7:40	7:56
7:37	7:44	7:54	8:13	8:27	8:43
8:17	8:24	8:34	8:54	9:08	9:23
8:52	8:59	9:09	9:29	9:42	9:57
9:49	9:56	10:06	10:25	10:38	10:53
10:47	10:53	11:02	11:21	11:34	11:49
11:43	11:49	11:58	<b>12:17</b>	<b>12:30</b>	<b>12:46</b>
<b>12:37</b>	<b>12:43</b>	<b>12:52</b>	<b>1:11</b>	<b>1:24</b>	<b>1:40</b>
<b>1:34</b>	<b>1:41</b>	<b>1:50</b>	<b>2:10</b>	<b>2:23</b>	<b>2:39</b>
<b>2:28</b>	<b>2:35</b>	<b>2:44</b>	<b>3:04</b>	<b>3:18</b>	<b>3:35</b>
<b>3:24</b>	<b>3:31</b>	<b>3:41</b>	<b>4:01</b>	<b>4:16</b>	<b>4:33</b>
<b>4:24</b>	<b>4:32</b>	<b>4:41</b>	<b>5:01</b>	<b>5:16</b>	<b>5:33</b>
<b>5:18</b>	<b>5:26</b>	<b>5:35</b>	<b>5:55</b>	<b>6:10</b>	<b>6:27</b>
<b>5:50</b>	<b>5:57</b>	<b>6:06</b>	<b>6:26</b>	<b>6:39</b>	<b>6:55</b>
<b>6:25</b>	<b>6:32</b>	<b>6:40</b>	<b>6:58</b>	<b>7:10</b>	<b>7:26</b>
<b>7:06</b>	<b>7:12</b>	<b>7:20</b>	<b>7:36</b>	<b>7:48</b>	<b>8:03</b>

**Bold** PM time

## Route 249 Monday thru Friday to Redmond Technology Station

Servicio de lunes a viernes a Redmond Technology Station

South Bellevue Station Bay 2	Bellevue TC Bay 12	South Kirkland P&R	Overlake P&R	NE 24th St & 186th Ave NE	Redmond Technology Station Bay 4
Stop #84264	Stop #68007	Stop #74450	Stop #71328	Stop #71460	Stop #71345
—	5:47	5:56	6:12	6:19	6:28
6:18	6:32	6:42	6:59	7:07	7:17
6:56	7:11	7:22	7:40	7:49	7:59
7:26	7:42	7:53	8:12	8:21	8:32
8:25	8:41	8:52	9:12	9:21	9:32
9:24	9:40	9:51	10:11	10:20	10:30
10:23	10:39	10:50	11:09	11:17	11:27
11:17	11:32	11:43	<b>12:02</b>	<b>12:10</b>	<b>12:20</b>
<b>12:11</b>	<b>12:26</b>	<b>12:38</b>	<b>12:57</b>	<b>1:05</b>	<b>1:15</b>
<b>1:06</b>	<b>1:21</b>	<b>1:33</b>	<b>1:53</b>	<b>2:01</b>	<b>2:11</b>
<b>2:00</b>	<b>2:15</b>	<b>2:27</b>	<b>2:47</b>	<b>2:57</b>	<b>3:08</b>
<b>2:59</b>	<b>3:15</b>	<b>3:29</b>	<b>3:50</b>	<b>4:00</b>	<b>4:11</b>
<b>3:53</b>	<b>4:10</b>	<b>4:24</b>	<b>4:44</b>	<b>4:54</b>	<b>5:06</b>
<b>4:23</b>	<b>4:40</b>	<b>4:53</b>	<b>5:13</b>	<b>5:23</b>	<b>5:35</b>
<b>4:58</b>	<b>5:15</b>	<b>5:28</b>	<b>5:48</b>	<b>5:58</b>	<b>6:10</b>
<b>5:47</b>	<b>6:04</b>	<b>6:16</b>	<b>6:35</b>	<b>6:44</b>	<b>6:55</b>
<b>6:41</b>	<b>6:56</b>	<b>7:08</b>	<b>7:25</b>	<b>7:33</b>	<b>7:43</b>
<b>7:15</b>	<b>7:30</b>	<b>7:40</b>	<b>7:56</b>	<b>8:04</b>	<b>8:14</b>

**Bold** PM time

### How to Pay

#### Métodos de pago

Always pay your fare when you board. Pay with your ORCA card, exact change (drivers do not carry cash), a bus ticket, or the Transit GO app. Show your activated Transit GO ticket or valid transfer (valid on Metro only) to the driver. See "How to Pay" on Metro's website for more information.

*Pague siempre su tarifa cuando suba a bordo. Puede pagar con su tarjeta de transporte ORCA, cambio exacto (los conductores no llevan efectivo), boleto de autobús o la aplicación Transit GO. Muéstrela al conductor su boleto Transit GO activado o un boleto de transbordo válido (válidos solo en Metro). Consulte "How to Pay" (Métodos de pago) en [kingcounty.gov/metro](http://kingcounty.gov/metro) para obtener más información.*

### What To Pay

#### Cuánto pagar

<b>Adults</b> (19 and older) <i>Adultos</i> (19 años y mayor)	\$2.75
<b>Children and Youth</b> (0-18 yrs) <i>Niños y jóvenes</i> (0-18 años)	FREE
<b>ORCA LIFT Fare*</b> <i>Tarifa ORCA LIFT*</i>	\$1.00
<b>RRFP cardholders</b> , (registered seniors 65+, riders with disabilities, Medicare card holders) <b>Titulares de Regional Reduced Fare Permit</b> (RRFP, Tarjeta Regional de Descuento), (adultos mayores de 65 años registrados, pasajeros con discapacidades, titulares de tarjetas de Medicare)	\$1.00

\*Income Qualified \*Ingresos que reúnan los requisitos

### Holiday Information

#### Información sobre días festivos

This route will operate its Sunday schedule on the following holidays. *Esta ruta operará según su horario de domingo en los siguientes días festivos.*

Thanksgiving	Nov. 28
<i>Día de acción de gracias</i>	<i>el 28 de noviembre</i>
Christmas	Dec. 25
<i>Navidad</i>	<i>el 25 de diciembre</i>
New Year	Jan. 1, 2025
<i>Año nuevo</i>	<i>el 1 de enero de 2025</i>

### Online Trip Planning

Use our Trip Planner to plan trips in King, Pierce, and Snohomish counties. Trip Planner provides details on transit stops, routes, and schedules. The transportation agencies and modes covered by Trip Planner include Metro Transit, Pierce Transit, Community Transit, Everett Transit, ST Express buses, Link trains, Sounder trains, King County Water Taxi, Washington State Ferries, the Seattle Center Monorail and Seattle Streetcar.

Trip Planner does not include information regarding service disruptions and reroutes caused by weather, emergencies, traffic, entertainment events or construction.

**RIDER ALERT**

This symbol indicates a change in service. Watch for it in buses, at bus stops and at timetable displays.

## Route 249 Saturday to Bellevue

Servicio de al sábado a Bellevue

Redmond Technology Station Bay 4	NE 24th St & 186th Ave NE	Overlake P&R	South Kirkland P&R	Bellevue TC Bay 1	South Bellevue Station Bay 3
Stop #71345	Stop #71210	Stop #71328	Stop #74450	Stop #85630	Stop #84292
6:46	6:53	7:01	7:17	7:26	7:38
7:31	7:38	7:46	8:02	8:11	8:23
8:18	8:25	8:33	8:49	8:58	9:10
9:03	9:10	9:18	9:34	9:43	9:55
9:49	9:56	10:04	10:20	10:29	10:41
10:35	10:42	10:50	11:06	11:16	11:29
11:22	11:30	11:39	11:56	<b>12:06</b>	<b>12:19</b>
<b>12:09</b>	<b>12:17</b>	<b>12:26</b>	<b>12:43</b>	<b>12:53</b>	<b>1:06</b>
<b>12:59</b>	<b>1:07</b>	<b>1:16</b>	<b>1:33</b>	<b>1:43</b>	<b>1:56</b>
<b>1:49</b>	<b>1:57</b>	<b>2:06</b>	<b>2:23</b>	<b>2:33</b>	<b>2:46</b>
<b>2:39</b>	<b>2:47</b>	<b>2:56</b>	<b>3:13</b>	<b>3:24</b>	<b>3:37</b>
<b>3:29</b>	<b>3:37</b>	<b>3:46</b>	<b>4:03</b>	<b>4:14</b>	<b>4:27</b>
<b>4:20</b>	<b>4:28</b>	<b>4:37</b>	<b>4:54</b>	<b>5:05</b>	<b>5:17</b>
<b>5:12</b>	<b>5:19</b>	<b>5:27</b>	<b>5:43</b>	<b>5:53</b>	<b>6:05</b>
<b>6:04</b>	<b>6:11</b>	<b>6:19</b>	<b>6:35</b>	<b>6:45</b>	<b>6:57</b>
<b>6:55</b>	<b>7:02</b>	<b>7:10</b>	<b>7:26</b>	<b>7:36</b>	<b>7:48</b>

**Bold** PM time

## Route 249 Saturday to Redmond Technology Station

Servicio de al sábado a Redmond Technology Station

South Bellevue Station Bay 2	Bellevue TC Bay 12	South Kirkland P&R	Overlake P&R	NE 24th St & 186th Ave NE	Redmond Technology Station Bay 4
Stop #84264	Stop #68007	Stop #74450	Stop #71328	Stop #71460	Stop #71345
7:08	7:19	7:29	7:44	7:53	8:00
7:54	8:05	8:15	8:30	8:39	8:46
8:39	8:50	9:00	9:15	9:24	9:31
9:26	9:37	9:47	10:02	10:11	10:18
10:11	10:22	10:32	10:48	10:58	11:05
10:58	11:13	11:24	11:40	11:50	11:57
11:46	<b>12:01</b>	<b>12:12</b>	<b>12:28</b>	<b>12:38</b>	<b>12:45</b>
<b>12:34</b>	<b>12:51</b>	<b>1:02</b>	<b>1:18</b>	<b>1:28</b>	<b>1:35</b>
<b>1:24</b>	<b>1:41</b>	<b>1:52</b>	<b>2:08</b>	<b>2:18</b>	<b>2:25</b>
<b>2:14</b>	<b>2:31</b>	<b>2:42</b>	<b>2:58</b>	<b>3:08</b>	<b>3:15</b>
<b>3:04</b>	<b>3:21</b>	<b>3:32</b>	<b>3:48</b>	<b>3:58</b>	<b>4:05</b>
<b>3:54</b>	<b>4:11</b>	<b>4:22</b>	<b>4:38</b>	<b>4:48</b>	<b>4:55</b>
<b>4:44</b>	<b>5:01</b>	<b>5:12</b>	<b>5:28</b>	<b>5:38</b>	<b>5:45</b>
<b>5:34</b>	<b>5:51</b>	<b>6:01</b>	<b>6:16</b>	<b>6:25</b>	<b>6:32</b>
<b>6:24</b>	<b>6:39</b>	<b>6:49</b>	<b>7:04</b>	<b>7:13</b>	<b>7:20</b>
<b>7:14</b>	<b>7:29</b>	<b>7:39</b>	<b>7:54</b>	<b>8:03</b>	<b>8:10</b>

**Bold** PM time

## Route 249 Sunday to Bellevue

Servicio de domingo a Bellevue

Redmond Technology Station Bay 4	NE 24th St & 186th Ave NE	Overlake P&R	South Kirkland P&R	Bellevue TC Bay 1	South Bellevue Station Bay 3
Stop #71345	Stop #71210	Stop #71328	Stop #74450	Stop #85630	Stop #84292
7:25	7:31	7:38	7:53	8:03	8:17
8:13	8:19	8:26	8:41	8:51	9:05
8:58	9:04	9:11	9:26	9:36	9:51
9:48	9:55	10:03	10:19	10:29	10:44
10:33	10:40	10:48	11:04	11:14	11:29
11:20	11:27	11:36	11:53	<b>12:04</b>	<b>12:19</b>
<b>12:10</b>	<b>12:17</b>	<b>12:26</b>	<b>12:43</b>	<b>12:54</b>	<b>1:09</b>
<b>1:00</b>	<b>1:07</b>	<b>1:15</b>	<b>1:32</b>	<b>1:43</b>	<b>1:58</b>
<b>1:50</b>	<b>1:57</b>	<b>2:05</b>	<b>2:22</b>	<b>2:33</b>	<b>2:48</b>
<b>2:40</b>	<b>2:47</b>	<b>2:55</b>	<b>3:12</b>	<b>3:23</b>	<b>3:38</b>
<b>3:27</b>	<b>3:34</b>	<b>3:42</b>	<b>3:58</b>	<b>4:09</b>	<b>4:24</b>
<b>4:15</b>	<b>4:22</b>	<b>4:30</b>	<b>4:46</b>	<b>4:57</b>	<b>5:12</b>
<b>5:06</b>	<b>5:13</b>	<b>5:20</b>	<b>5:36</b>	<b>5:47</b>	<b>6:02</b>
<b>5:55</b>	<b>6:01</b>	<b>6:08</b>	<b>6:24</b>	<b>6:34</b>	<b>6:48</b>

**Bold** PM time

## Route 249 Sunday to Redmond Technology Station

Servicio de domingo a Redmond Technology Station

South Bellevue Station Bay 2	Bellevue TC Bay 12	South Kirkland P&R	Overlake P&R	NE 24th St & 186th Ave NE	Redmond Technology Station Bay 4
Stop #84264	Stop #68007	Stop #74450	Stop #71328	Stop #71460	Stop #71345
7:04	7:15	7:25	7:40	7:49	7:56
7:49	8:00	8:10	8:25	8:34	8:41
8:39	8:50	9:00	9:15	9:24	9:31
9:24	9:35	9:45	10:00	10:09	10:16
10:09	10:20	10:30	10:45	10:54	11:01
10:59	11:11	11:22	11:38	11:48	11:55
11:49	<b>12:01</b>	<b>12:12</b>	<b>12:28</b>	<b>12:38</b>	<b>12:45</b>
<b>12:39</b>	<b>12:51</b>	<b>1:02</b>	<b>1:18</b>	<b>1:28</b>	<b>1:35</b>
<b>1:29</b>	<b>1:41</b>	<b>1:52</b>	<b>2:08</b>	<b>2:18</b>	<b>2:25</b>
<b>2:16</b>	<b>2:28</b>	<b>2:39</b>	<b>2:55</b>	<b>3:05</b>	<b>3:12</b>
<b>3:05</b>	<b>3:17</b>	<b>3:28</b>	<b>3:44</b>	<b>3:54</b>	<b>4:01</b>
<b>3:55</b>	<b>4:07</b>	<b>4:18</b>	<b>4:34</b>	<b>4:44</b>	<b>4:51</b>
<b>4:41</b>	<b>4:53</b>	<b>5:04</b>	<b>5:20</b>	<b>5:30</b>	<b>5:37</b>
<b>5:28</b>	<b>5:40</b>	<b>5:51</b>	<b>6:07</b>	<b>6:16</b>	<b>6:23</b>
<b>6:16</b>	<b>6:27</b>	<b>6:37</b>	<b>6:52</b>	<b>7:01</b>	<b>7:08</b>

**Bold** PM time

## ORCA Card

Use your ORCA card to travel on Metro, Community Transit, Everett Transit, Kitsap Transit, Pierce Transit, Sound Transit, Seattle Streetcar, King County Water Taxi, the Seattle Center Monorail and Washington State Ferries. The ORCA card can accommodate a cash purse and/or a monthly pass, and it automatically tracks the value of your fares and transfers.

Get your ORCA card by one of the following methods.

- Online at [www.myORCA.com](http://www.myORCA.com)
- By phone at 1-888-988-6722 (ORCA) or WA Relay: 711 (1-888-889-6368). Non-English 1-800-823-9230.
- At ticket vending machines in Sounder and Link stations
- At a transit agency customer service office

The ORCA website, [www.myORCA.com](http://www.myORCA.com), and any agency customer service office provide information on how to buy and use the card.



**Text your bus stop number to 62550** to get real-time bus arrival times on your mobile device.

## Transit Alerts



Get service alerts and rider news by email or text. Register at [kingcounty.gov/metro/signup](http://kingcounty.gov/metro/signup)



## Bike and ride

Metro buses and vans have racks on the front exterior that hold up to three bikes. Follow instructions posted near the rack or watch instruction videos at [kingcounty.gov/metro/bike](http://kingcounty.gov/metro/bike)