

Total Flight Operations 2017 - Present

● 2017 Total Operati... ● 2018 Total Operati... ● 2019 Total Oper... ● 2020 Total Op... ● 2021 Total O... ● 2022 Total ...

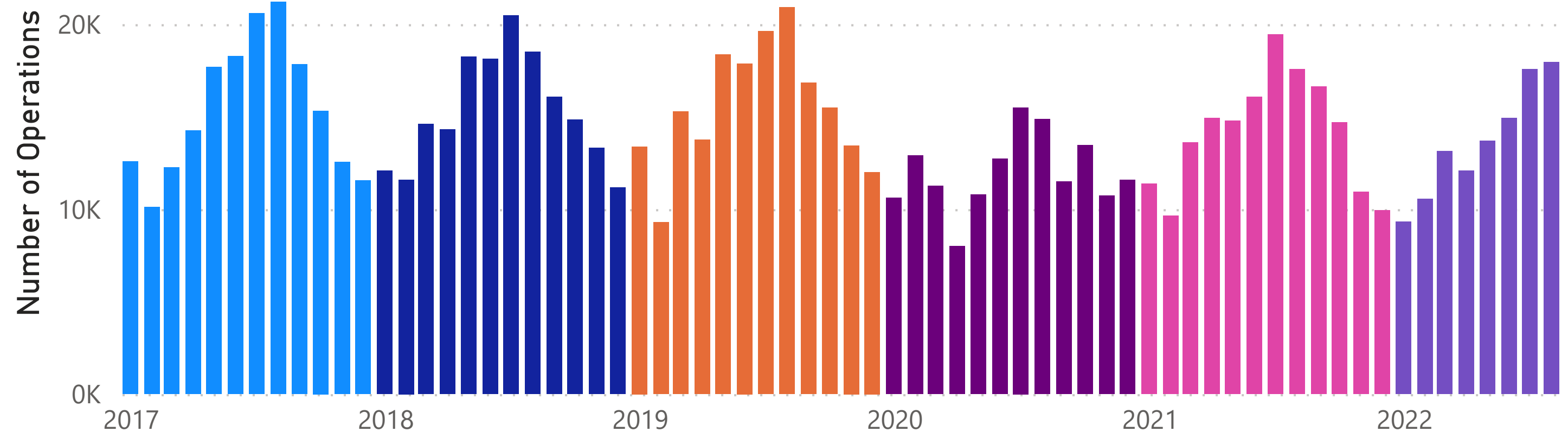

Total Flight Operations 2017 - Present

Month	2017 Total Operations	2018 Total Operations	2019 Total Operations	2020 Total Operations	2021 Total Operations	2022 Total Operations
January	12,579	12,071	13,382	10,614	11,362	9,309
February	10,113	11,591	9,287	12,908	9,635	10,556
March	12,256	14,591	15,280	11,254	13,612	13,142
April	14,254	14,303	13,740	7,996	14,925	12,067
May	17,678	18,242	18,365	10,797	14,774	13,700
June	18,264	18,133	17,876	12,715	16,072	14,919
July	20,593	20,474	19,629	15,497	19,449	17,567
August	21,196	18,506	20,903	14,869	17,575	17,955
September	17,827	16,062	16,830	11,489	16,625	
October	15,322	14,828	15,486	13,467	14,686	
November	12,543	13,310	13,445	10,729	10,925	
December	11,557	11,157	12,005	11,581	9,929	
Total	184,182	183,268	186,228	143,916	169,569	109,215

Total Flight Operations Comparison

● 2017 Total Operati... ● 2018 Total Operati... ● 2019 Total Oper... ● 2020 Total Op... ● 2021 Total O... ● 2022 Total ...

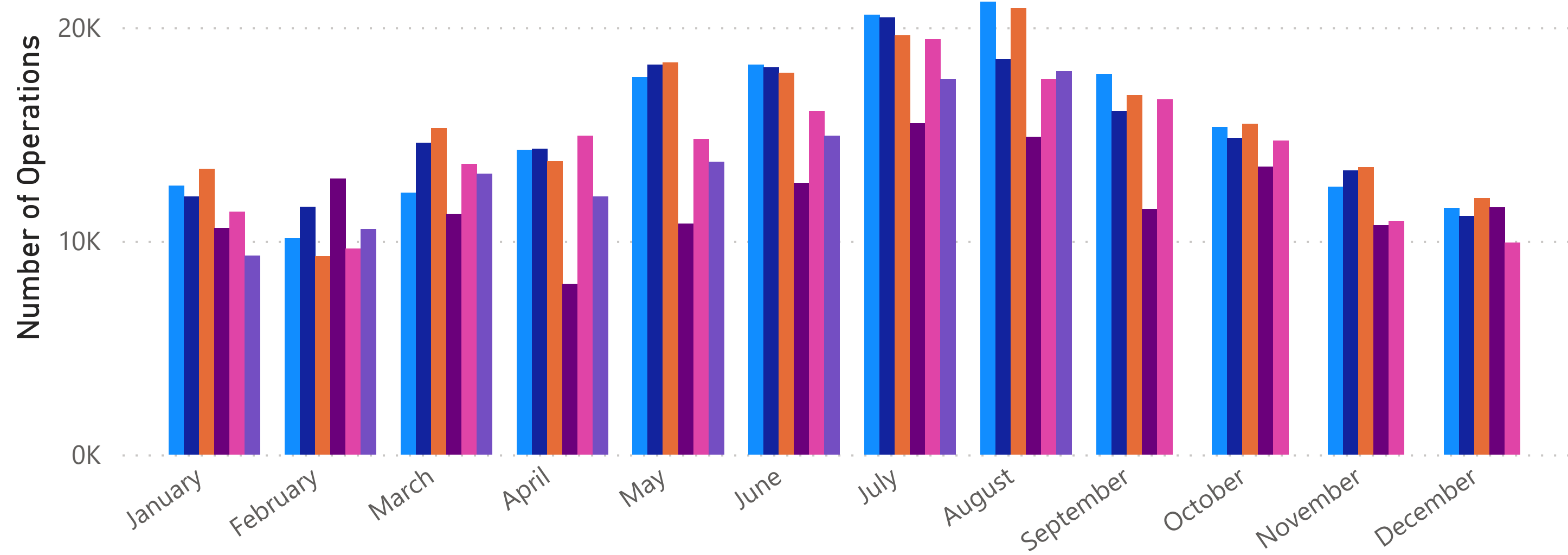

Year
 ▼

Quarter
 ▼

Month
 ▼

Count of REQUESTID by CUSTFIELDNAME and CUSTFIELDVALUE

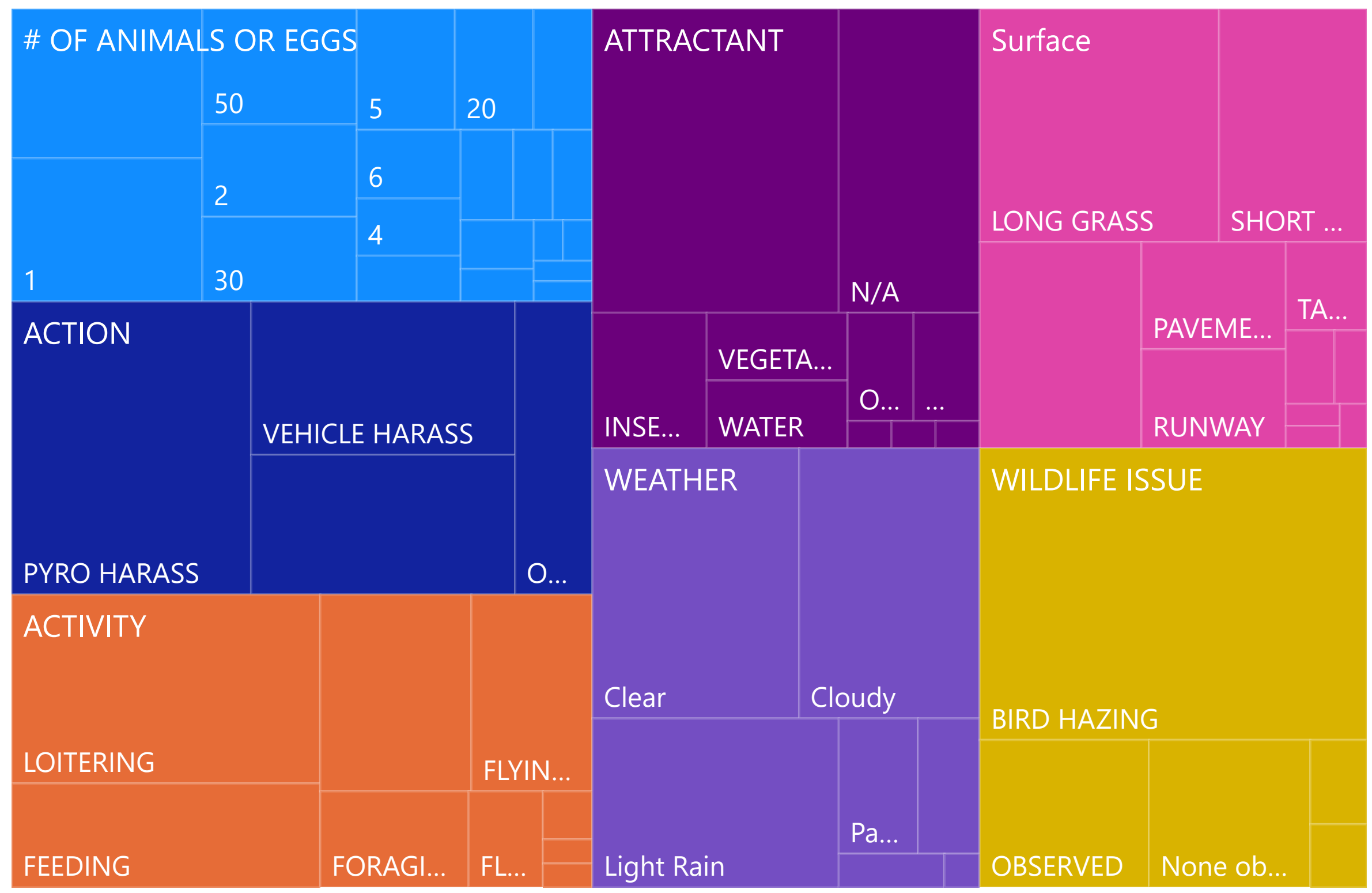

INITIATEDBY: All
CATEGORY: Wildlife Issue
CUSTFIELDNAME: Multiple selections
DATETIMEINIT: Last 6 Months
 4/7/2022 - 10/6/2022
143
 Count of REQUESTID

Number of Logbook Entries Created Over Time

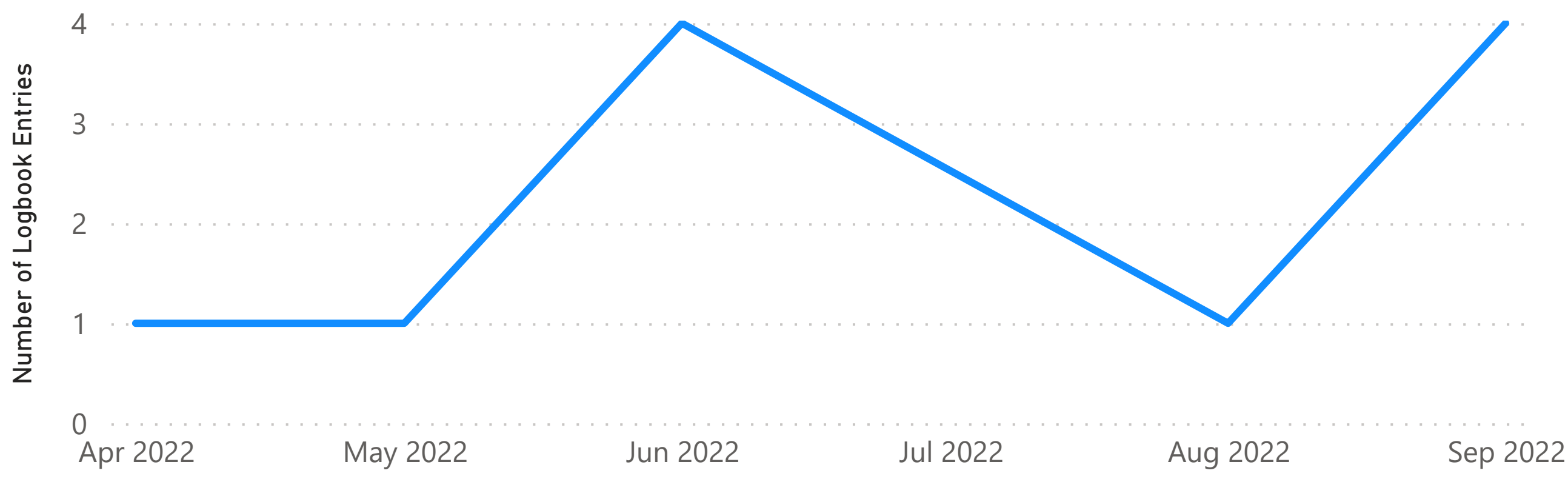

REQUESTID	# OF ANIMALS OR EGGS	ACTION	ACTIVITY	ATTRACTANT	Surface	WEATHER	WILDLIFE ISSUE
8674	2	VEHICLE HARASS	LOITERING		PAVEMENT	Clear	BIRD HAZING
8673	30	VEHICLE HARASS	FEEDING		SHORT GRASS	Clear	BIRD HAZING
8671						Clear	None observed
8670	50	VEHICLE HARASS	FEEDING		SHORT GRASS	Clear	BIRD HAZING
8669	4	OBSERVED	FLYING LOCAL		SHORT GRASS	Clear	BIRD HAZING
8660						Clear	None observed
8659						Clear	None observed
8655	6		FEEDING		PAVEMENT	Cloudy	BIRD HAZING
8654	6	VEHICLE HARASS	FEEDING		SHORT GRASS	Light Rain	BIRD HAZING

Inspection Types by Month as a Percentage

Inspection Type ● Construction Inspection ● Part 139 Continuous ● Part 139 Day ● Part 139 Night ● Part 139 Special

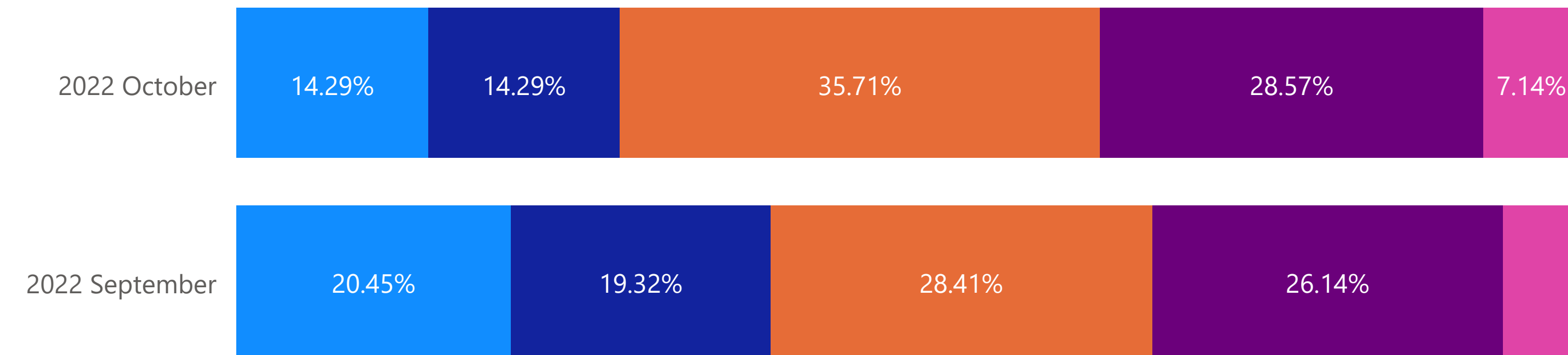

INITIATEDDATE

Last 1 Months

9/7/2022 - 10/6/2022

102

INSPECTIONID

Part 139 Inspections by Type

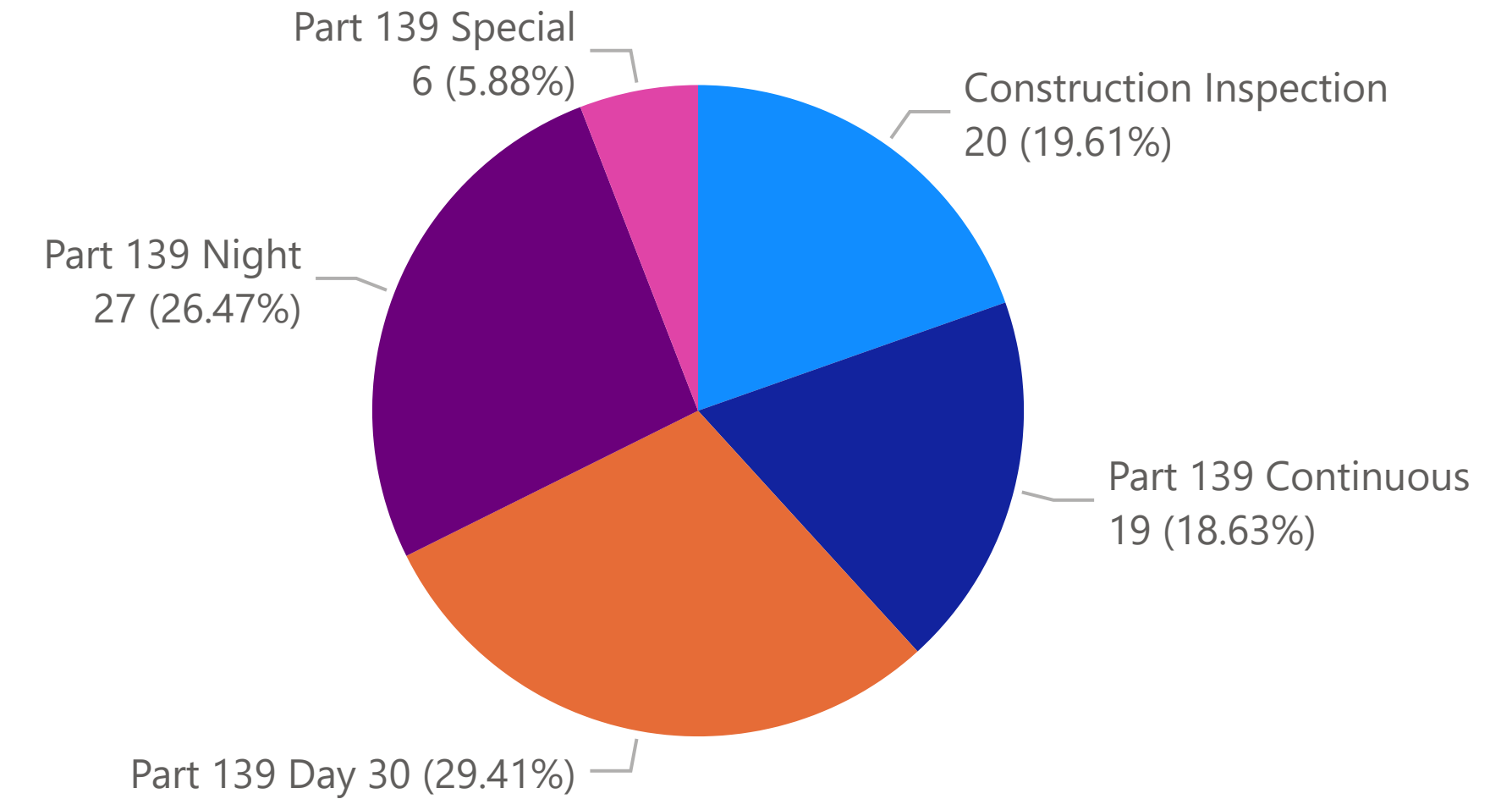

INSPECTIONID	INITIATEDDATE	INSPTEMPLATENAME	INITIATEDBY	INSPECTEDBY	CLOSEDBY	STATUS
4559	10/03/2022	Part 139 Continuous	Julian, Justin	Julian, Justin	Julian, Justin	CLOSED
4558	10/03/2022	Construction Inspection	Julian, Justin	Julian, Justin	Julian, Justin	CLOSED
4557	10/03/2022	Part 139 Night	Donahue, Kevin	Donahue, Kevin	Donahue, Kevin	CLOSED
4556	10/03/2022	Part 139 Special	Dean, Alyssa	Dean, Alyssa	Dean, Alyssa	CLOSED
4555	10/03/2022	Part 139 Day	Dean, Alyssa	Dean, Alyssa	Dean, Alyssa	CLOSED
4554	10/03/2022	Construction Inspection	Julian, Justin	Julian, Justin	Julian, Justin	CLOSED
4553	10/03/2022	Part 139 Continuous	Julian, Justin	Julian, Justin	Julian, Justin	CLOSED
4552	10/02/2022	Part 139 Night	Donahue, Kevin	Donahue, Kevin	Donahue, Kevin	CLOSED
4551	10/02/2022	Part 139 Day	Dean, Alyssa	Dean, Alyssa		OPEN

Inspection Types by Employee as a Percentage

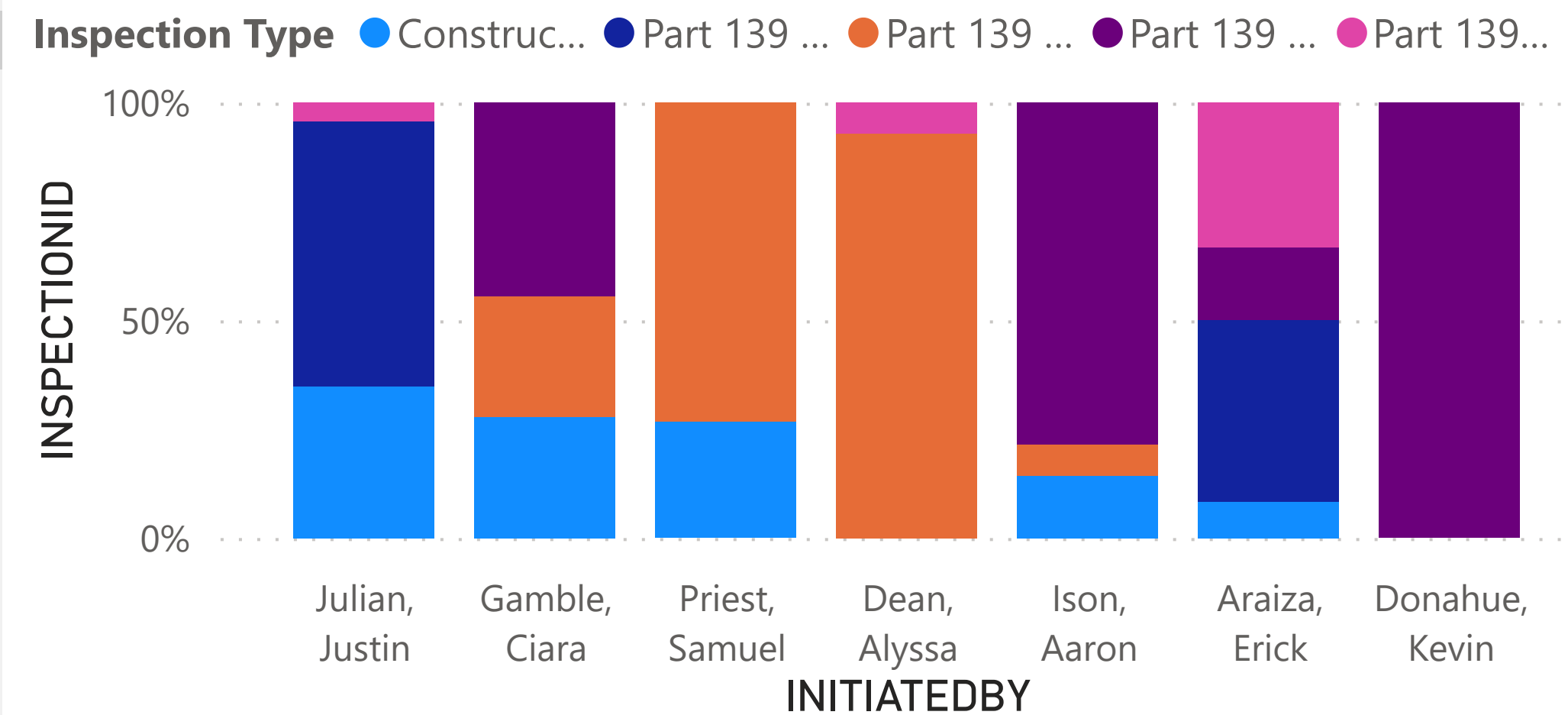

All Logbook Entries



How To Use This Report:

1. Set the Date Range Below.
2. Use the Logbook Drill Down arrows (V) to refine the visuals.
3. Use Ctrl+ to select multiple values.
4. Click on the 'Reset Slicers' button above to clear all filters.

Date

Last Years

Logbook Drill Down Slicer

- Aircraft Alert
- Aircraft Incident / Accident / D...
- Communications
- Diverted Flight
- Engine Run-Up
- Escort
- Fire Alarm - Landside
- FOD
- Fuel Spill
- Gate Reservation

Count of Custom Field Name and Custom Field Values Over Time

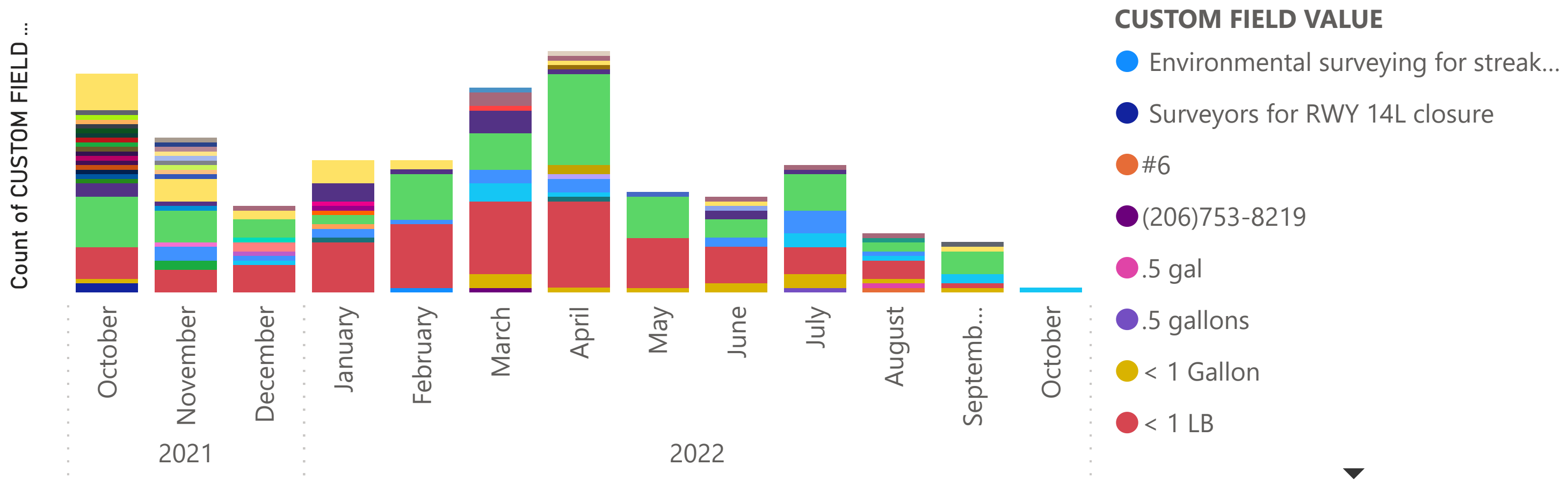

Count of Custom Field Value and Logbook Entry

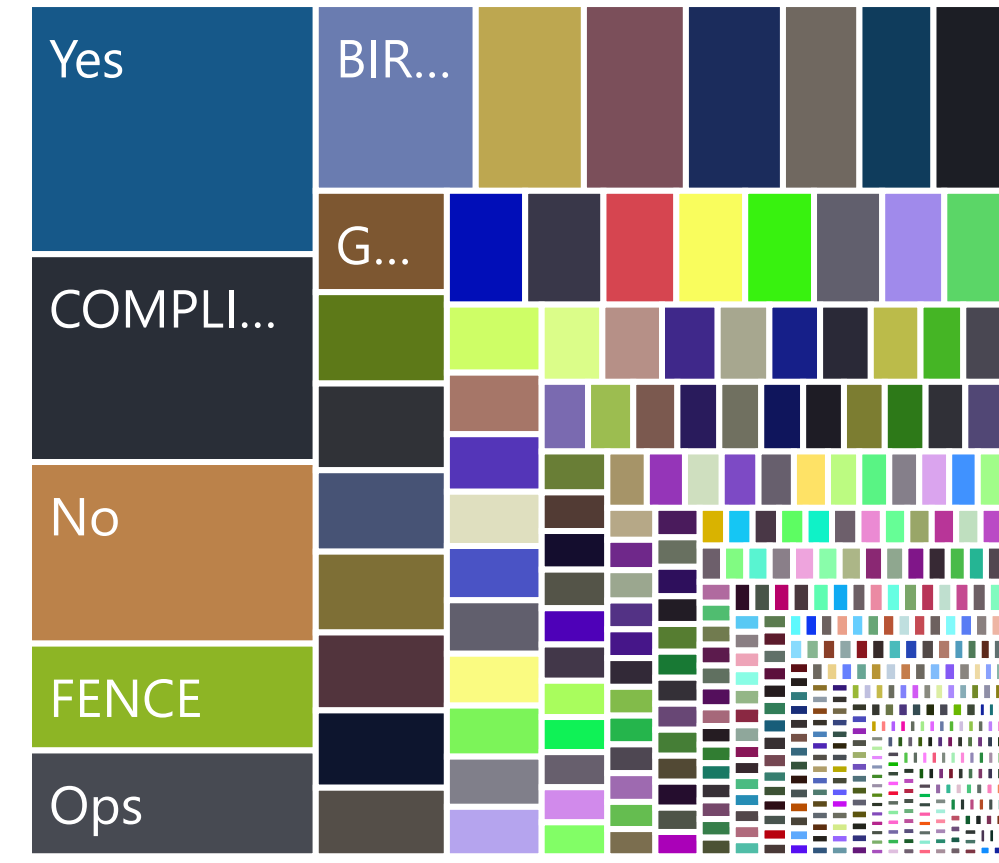

Count of Logbook Description and Logbook Entries Over Time

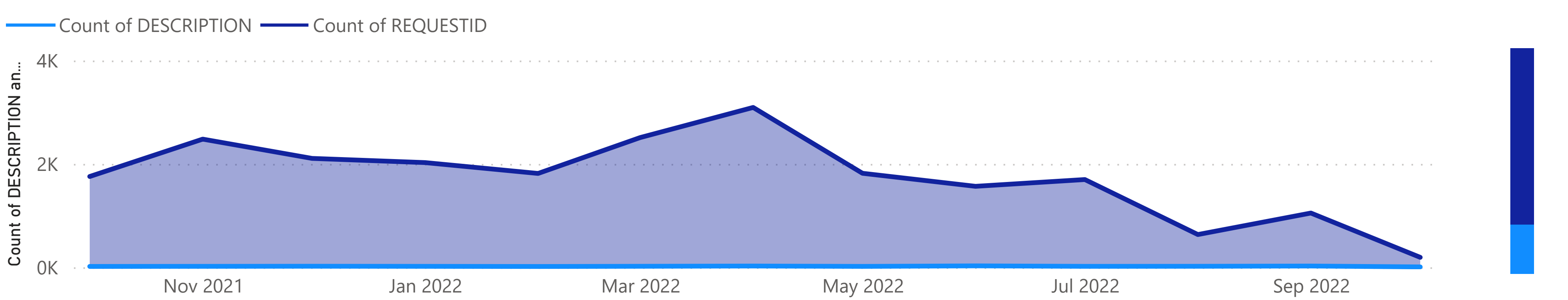

Logbook 'Custom Fields' Details

(only Logbook Entries with Custom Fields values will show here)

Count of Logbook Entries with CF values: **2551**

REQUESTID	# Birds Seen	# Birds Struck	# OF ANIMALS OR EGGS	# of Crew	# of Crew (archived)
8690					
8689					
8688					
8686					

General Details Based on 'Description'

(this table will not update based on 'Custom Field' selections)

Count of Logbook Entries based on Description: **2626**

REQUESTID	DATETIMEINIT	DESCRIPTION	STATUS	DETAILS
<u>8690</u>	10/04/2022	Gate Usage	CLOSED	N547MJ parked in NE-T3 from 6 until 10:35 PM on 10/3.
<u>8689</u>	10/03/2022	Security Inspection	CLOSED	Patrolled Perimeter Fence and G issues to report.
Total				