

S1

September 12, 2018

Chair's Striker

cmj/ea

Sponsor: Lambert

Proposed No.: 2018-0153

STRIKING AMENDMENT TO PROPOSED ORDINANCE 2018-0153, VERSION

1

On page 1, beginning on line 17, strike everything through page 17, line 351, and insert:

"BE IT ORDAINED BY THE COUNCIL OF KING COUNTY:

SECTION 1. Findings:

A. The 2017-2018 Biennial Budget Ordinance, Ordinance 18409, Section 19, as amended by Ordinance ~~18062~~18602, Section 5, Proviso P2, requires the executive to transmit a plan to restructure the Community Service Area subarea planning program, a motion to approve the plan, and an ordinance that implements changes recommended by the plan to the King County Comprehensive Plan and the King County Code.

B. The 2017-2018 Biennial Budget Ordinance, Ordinance 18409, Section 88, as amended by Ordinance ~~18062~~18602, Section 47, Proviso P3, requires the executive to transmit a plan to restructure the Community Service Area subarea planning program, a motion to approve the plan, and an ordinance that implements changes recommended by the plan to the King County Comprehensive Plan and the King County Code.

C. This ordinance implements the changes recommended by the plan by amending the King County Code and amending the King County Comprehensive Plan.

D. The plan calls for the Community Service Area subarea planning program to

REDLINE VERSION FOR ILLUSTRATIVE PURPOSES ONLY

19 ~~complete-adopt~~ one plan every ~~two years-year~~ with the exception of the year in which a
20 major update to the King County Comprehensive Plan is completed.

Commented [JC1]: Clarifying that we will be taking actions every year on subarea plans, rather than only once every two years as the transmittal currently reads

21 E. RCW 36.70A.130(5)(a) requires King County, and the cities within King
22 County, to complete a review of its comprehensive plan on or before June 30, 2015, and
23 every eight years thereafter. This means the next major review and update of the King
24 County Comprehensive Plan is to be completed by June 30, 2023.

25 F. The major update of the King County Comprehensive Plan is shifted to an
26 eight-year update cycle to expedite the subarea plans and to match the schedule
27 established in RCW 36.70A.130(5)(a).

Commented [AE2]: Per code reviser, using consistent terminology throughout. Using “update” or “update cycle” where before it could have said “review” “cycle” “amendment cycle” or “update”. This includes changing some existing code language. This is a global change for provisions of the code already within the scope of the striking amendment (each change in this category does NOT have a corresponding comment).

28 G. The shift to an eight-year update cycle allows the county to more closely
29 collaborate with the cities in King County, to implement VISION 2050, with an expected
30 approval date of May 2020, and to plan for growth in accordance with growth targets that
31 will subsequently be established in the King County Countywide Planning Policies.

Workplan 15 is also updated to reflect direction to the Executive to, as part of the 2020 “midpoint” update, use consistent terminology for the various updates, both within the Code and within the Comp Plan

32 H. The King County Code allows annual amendments to the King County
33 Comprehensive Plan in accordance with the Washington state Growth Management Act,
34 chapter 36.70A RCW.

35 I. The 2016 King County Comprehensive Plan, adopted by King County
36 Ordinance 18427, was a four-year update under the previous comprehensive planning
37 structure. cycle amendment, which The 2016 King Comprehensive Plan was amended in
38 2017 by Ordinance 18623 adopting the Vashon-Maury Island Community Service Area
39 Subarea Plan.

40 J. The amendment to the Vashon-Maury Island Community Service Area
41 Subarea Plan ~~contained~~ in Attachment B to this ordinance shifts the transmittal date from

REDLINE VERSION FOR ILLUSTRATIVE PURPOSES ONLY

December 31, 2018 to June 30, 2024⁴² for Workplan Action 1, which involves the review of the property-specific development conditions and special district overlays on Vashon-Maury Island.

K. The amendments to policies and text ~~contained~~ in Attachments A and B to this ordinance constitute the 2018 annual ~~amendment update~~ to the King County Comprehensive Plan.

L. The restructure in this ordinance and its attachments recognizes the maturity of the Comprehensive Plan, that recent major updates have primarily focused on addressing emerging policy issues and that the number of docket requests have drastically reduced over time. The restructure will also ~~improve~~aid the county's ability ~~for the county to be~~ responsive to time-sensitive issues, address requests from residents, and to serve the needs of its unincorporated communities.

SECTION 2. ~~The amendments to the King County Comprehensive Plan 2016 contained in A.~~ Attachments A and B to this ordinance are hereby adopted as amendments to the 2016 King County Comprehensive Plan, as adopted by Ordinance 18427 and as amended in 2017 by Ordinance 18623.

B. The 2017 Vashon-Maury Island Community Service Area Subarea Plan as adopted in Attachment A to Ordinance 18623 and as amended by this ordinance is hereby adopted as an amendment to and ~~an~~ element of the 2016 King County Comprehensive Plan.

NEW SECTION. SECTION 3. There is hereby added to K.C.C. chapter 20.08 a new section to read as follows:

"Area zoning and land use study" means a study that reviews the land use

Commented [AE3]: Additional finding regarding the changing focus of the Comprehensive Plan updates and process.

Commented [AE4]: Add a new definition for Area Zoning and Land Use Study.

REDLINE VERSION FOR ILLUSTRATIVE PURPOSES ONLY

designations and zoning classifications for a specified set of properties. "Area zoning and land use studies" are focused on a broader set of policies than a subarea study, and do not look at the larger range of issues that a subarea plan would include. "Area zoning and land use studies" consider specific potential changes to land use or zoning, or both, and analyze such requests based on surrounding land use and zoning, current infrastructure and potential future needs, and consistency with the King County Comprehensive Plan, countywide planning policies and the Growth Management Act, chapter 36.70A RCW.

NEW SECTION. SECTION 4. There is hereby added to K.C.C. chapter 20.08 a new section to read as follows:

"Public review draft" means a draft of executive proposed Comprehensive Plan amendments, including proposed subarea plans, made available to the public for review and comment. A "public review draft" is published before transmittal of proposed Comprehensive Plan amendments to the council so as to provide the public an opportunity to record comments before the executive finalizes the recommended amendments.

SECTION 35. Ordinance 263, Article 1 (part), as amended, and K.C.C. 20.08.060 are hereby amended to read as follows:

"Subarea plan" means a detailed local land use plan ((which)) that implements, is consistent with, and is an element of the ((e)) Comprehensive ((p)) Plan, containing specific policies, guidelines and criteria adopted by the council to guide development and capital improvement decisions within specific subareas of the county. ((The s)) Subareas ((of the county shall consist of)) are ((distinct communities, specific geographic areas or other types of districts having unified interests or similar characteristics within the

Commented [AE5]: Change requested by Exec staff

Commented [AE6]: Change requested by Exec staff, with changes by CM Lambert

Commented [JC7]: New definition formalizing use of the "Public Review Draft" – which the Exec currently does as a practice but has not been previously codified.

Commented [AE8]: Removed "community service area" qualifier because there are at least one other kind of subarea plan contemplated (PAAs).

Commented [JC9]: Current code reflects the various subarea plans that currently exist and that are currently allowed to be created. The transmittal only allowed for Community Service Area (CSA) subarea plans and removed allowance of any other kind of subarea plan. The striker would revert to current allowances and adds CSA subarea plans to that list. Basin plans are also added, as the Comp Plan currently lists those as existing types of subarea plans.

REDLINE VERSION FOR ILLUSTRATIVE PURPOSES ONLY

88 county. Subarea plans may include ~~((:))~~ community plans, ~~((which have been prepared~~
89 ~~for large unincorporated areas;))~~ community service areas and ~~potential annexation area~~
90 ~~subareas ((plans,))~~, ~~((which ((have been prepared for)) are urban areas that are~~
91 ~~designated for future annexation to a city((:))~~ community service area subarea plans,
92 ~~neighborhood plans, ((which have been prepared for small unincorporated areas;))~~ basin
93 plans and plans addressing multiple areas having common interests)). The relationship
94 between the 1994 King County Comprehensive Plan and subarea plans is established by
95 K.C.C. 20.12.015.

96 NEW SECTION. SECTION 456. There is hereby added to K.C.C. chapter 20.08
97 a new section to read as follows:

98 "Subarea study" means a study that is required by a policy in the Comprehensive
99 Plan to evaluate a proposed land use change, such as the establishment of new
100 community business centers, adjusting Rural Town boundaries or assessing the feasibility
101 of zoning reclassifications in urban unincorporated areas. "Subarea studies" are focused
102 on specific areas of the county, but do not look at the larger range of issues that a subarea
103 plan would include. "Subarea studies" are separate from area zoning and land use studies
104 defined in K.C.C. 20.08.030 Section 3 of this ordinance. The Comprehensive Plan
105 policies and accompanying text shall guide the scope and content of the subarea study.

106 SECTION 567. Ordinance 263, Article 2, Section 1, as amended, and K.C.C.
107 20.12.010 are hereby amended to read as follows:

108 A. Under the King County Charter, the state Constitution and the Washington
109 state Growth Management Act, chapter 36.70A RCW, King County adopted the 1994
110 King County Comprehensive Plan via Ordinance 11575 and declared it to be the

Commented [AE10]: Remove Potential Annexation Area plans
– they are part of Community Service Area plans.

Commented [JC11]: The transmittal proposes a new definition
for "subarea study". Striker updates the definition to reflect existing
language in the Comprehensive Plan terminology for subarea
studies.

REDLINE VERSION FOR ILLUSTRATIVE PURPOSES ONLY

Comprehensive Plan for King County until amended, repealed or superseded. The Comprehensive Plan has been reviewed and amended multiple times since its adoption in 1994. Amendments to the 1994 Comprehensive Plan to-date are currently reflected in the 2016 King County Comprehensive Plan, as adopted in Ordinance 18427 ~~((and))~~ as amended by Ordinance 18623 and this ordinance. The Comprehensive Plan shall be the principal planning document for the orderly physical development of the county and shall be used to guide subarea plans, functional plans, provision of public facilities and services, review of proposed incorporations and annexations, development regulations and land development decisions.

SECTION 678. Ordinance 12061, Section 4, as amended, and K.C.C. 20.12.325 are hereby amended to read as follows:

The 2017 Vashon-Maury Island Community Service Area Subarea Plan, dated December 4, 2017, in Attachment A to Ordinance 18623 and as amended by Attachment B to this ordinance, is adopted as a subarea plan and an element of the 2016 King County Comprehensive Plan and, as such, constitutes official county policy for the geographic area of unincorporated King County defined plan.

SECTION 789. Ordinance 13147, Section 19, and K.C.C. 20.18.030 are hereby amended to read as follows:

A. The King County Comprehensive Plan shall be amended in accordance with this chapter, which, in compliance with RCW 36.70A.130(2), establishes a public participation program whereby amendments are considered by the council no more frequently than once a year as part of the ~~((amendment))~~ update cycle established in this chapter, except that the council may consider amendments more frequently to address:

REDLINE VERSION FOR ILLUSTRATIVE PURPOSES ONLY

1. Emergencies;
 2. An appeal of the plan filed with the Central Puget Sound Growth Management Hearings Board or with the court;
 3. The initial adoption of a subarea plan, which may amend the urban growth area boundary only to redesignate land within a joint planning area;
 4. An amendment of the capital facilities element of the Comprehensive Plan that occurs in conjunction with the adoption of the county budget under K.C.C. 4A.100.010; or
 5. The adoption or amendment of a shoreline master program under chapter 90.58 RCW.
- B. Every year the Comprehensive Plan may be amended to address technical updates and corrections, to adopt or amend community service area or potential annexation area subarea plans, and to consider amendments that do not require substantive changes to policy language, ~~((changes to the priority areas map,))~~ or do not require changes to the urban growth area boundary, except as permitted in subsection B.9. and 11. of this section. ~~((This))~~ The review may be referred to as the annual ~~((cycle))~~ update. The Comprehensive Plan, including subarea plans, may be amended in the annual ~~((cycle))~~ update only to consider the following:
1. Technical amendments to policy, text, maps or shoreline designations;
 2. The annual capital improvement plan;
 3. The transportation needs report;
 4. School capital facility plans;
 5. Changes required by existing Comprehensive Plan policies;

Commented [JC12]: Adds allowance for amendments to CSA subarea plans during annual cycle updates

Commented [AE13]: Remove PAA plans from this allowance as part of an annual update. The PAAs that are part of the CSA planning schedule are still called CSA plans.

REDLINE VERSION FOR ILLUSTRATIVE PURPOSES ONLY

- 157 6. Changes to the technical appendices and any amendments required thereby;
- 158 7. Comprehensive updates of subarea plans initiated by motion;
- 159 8. Changes required by amendments to the ((e))Countywide ((p))Planning
- 160 ((p))Policies or state law;
- 161 9. Redesignation proposals under the four-to-one program as provided for in
- 162 this chapter;
- 163 10. Amendments necessary for the conservation of threatened and endangered
- 164 species;
- 165 11. Site-specific land use map amendments that do not require substantive
- 166 change to ((e))Comprehensive ((p))Plan policy language and that do not alter the urban
- 167 growth area boundary, except to correct mapping errors;
- 168 12. Amendments resulting from subarea studies required by ((e))Comprehensive
- 169 ((p))Plan policy that do not require substantive change to ((e))Comprehensive ((p))Plan
- 170 policy language and that do not alter the urban growth area boundary, except to correct
- 171 mapping errors;
- 172 13. Changes required to implement a study regarding the provision of
- 173 wastewater services to a Rural Town. The amendments shall be limited to policy
- 174 amendments and adjustment to the boundaries of the Rural Town as needed to implement
- 175 the preferred option identified in the study; ((e))
- 176 14. Initial ((A)) adoption of, amendments to, or updates of community service
- 177 area or potential annexation area subarea plans;
- 178 15. Amendments to the Comprehensive Plan update schedule that respond to
- 179 adopted ordinances and improve alignment with the timing requirements in the

Commented [JC14]: Adds allowance for amendments to CSA subarea plans during annual cycle updates

Commented [AE15]: Remove PAA plans from this allowance as part of an annual update. The PAAs that are part of the CSA planning schedule are still called CSA plans.

REDLINE VERSION FOR ILLUSTRATIVE PURPOSES ONLY

Washington state Growth Management Act, ~~RCW~~ chapter 36.70A-~~RCW~~, and alignment with multicounty and countywide planning activities; ~~or~~

~~16. Amendments to the Comprehensive Plan workplan; or~~

~~17. Changes allowed during the two-year cycle, if extended into the next annual cycle update as authorized under K.C.C. 20.18.030.D.2;~~

C. Every ~~((fourth))~~ eight year beginning in ~~((2009))~~ 2023, the county shall complete a comprehensive review of the Comprehensive Plan in order to update it as appropriate and to ensure continued compliance with the GMA. This review may provide for a cumulative analysis of the twenty-year plan based upon official population growth forecasts, benchmarks and other relevant data in order to consider substantive changes to policy language and changes to the urban growth area. ~~((This))~~ The comprehensive review shall begin one year in advance of the transmittal and may be referred to as the ~~((four))~~ eight-year ~~((cycle))~~ update. The urban growth area boundaries shall be reviewed in the context of the ~~((four))~~ eight-year ~~((cycle))~~ update and in accordance with countywide planning policy G-1 and RCW 36.70A.130.

~~D.1. Beginning in 2025 and every two years thereafter, except for during the eight-year update cycle, ((1)) if ((the county determines that ((the purposes of the Comprehensive Plan are not being achieved as evidenced by official population growth forecasts, benchmarks, trends and other relevant data)) there is a request scope of work adopted by motion to perform a limited update to the Comprehensive Plan to address time-sensitive issues prior to the next eight-year comprehensive update update, substantive changes to the Comprehensive Plan and amendments to the urban growth area boundary)) may also be considered ((on even calendar years,)) at the midpoint of the~~

Commented [JC16]: Adds allowance of changes to the workplan (amendments to existing workplan items and/or addition of new workplan items) during annual cycle updates

Commented [JC17]: If a Two-Year cycle update has been initiated but was not able to be adopted during the authorized update year, this would allow the adoption of a Two-Year update to be extended into the following year's annual cycle update.

Commented [AE18]: Remove option for two-year/midpoint "rollover".

Commented [JC19]: Current code allows for consideration of substantive policy changes during a midpoint of the Four-Year major update cycle (aka in year two of the four year cycle), if authorized by motion.

The transmittal proposes to continue that allowance of substantive changes during the midpoint of major updates, which would now be year four of the eight-year cycle, if authorized by motion.

The striker proposes to allow this type of midpoint option to be at two year intervals of the eight-year cycle (aka in years two, four, and six of the eight-year cycle), if authorized by motion.

Commented [JC20]: The striker's proposed "Two-Year" update option to begin in year 2025, which would be the first two-year option after next major update in 2023.

Commented [JC21]: Removes requirement for authorization of midpoint/Two-Year update to be supported by data.

Commented [JC22]: Adds consideration of amendments to the Urban Growth Area (UGA) boundary during midpoint/Two-Year updates, in addition to the current allowance for substantive changes to policies

REDLINE VERSION FOR ILLUSTRATIVE PURPOSES ONLY

~~eight year cycle. This determination shall be authorized by motion.)). The review may be referred to as the two-year update eyele.~~

~~1. ((This)) 2. The determination shall be authorized by motion. 2. The motion shall specify the scope of the ((even)) two-year)) midpoint amendment((amendment)) update, establish a timeline for the executive's development of the two-year update and transmittal to the council and for the council's review and adoption of the two-year update, and identify that the resources necessary to accomplish the work are available.~~

~~((An analysis of the ((motion's)) amendment's fiscal impact)) A fiscal note for the scope of the two-year update shall be provided to the council ((before to adoption)) by the executive within fifteen business days of introduction of the proposed motion-of the motion. If ((T))the executive ((shall)) determines ((if)) an additional ((funds are)) appropriation is -are necessary to complete the ((even)) two-year)) midpoint ((amendment)) update, ((and)) the executive may transmit an ordinance requesting the additional appropriation ((of supplemental funds)).~~

~~32. Adoption of two year amendments that are unable to be completed during the identified two year cycle may be extended into the next annual cycle update. The extension shall be authorized by motion and only if the two year amendment was previously initiated by motion in accordance with K.C.C. 20.18.030.D.1., and publicly noticed for scheduled adoption during the identified two year cycle. The motion shall specify the rationale for the extension.~~

~~433. Before initiation of the first eight-year amendmentupdate-eyele in 2023, substantive changes to the Comprehensive Plan and amendments to the urban growth area boundary may be considered. The amendments shall be considered in the 2020~~

Commented [AE23]: Adds requirement for two-year scoping motion to specify the timelines for executive development and transmittal, and council's review and adoption of a two-year update.

Commented [AE24]: Changes made reflect guidance from PAO.

Commented [JC25]: If a Two-Year cycle update has been initiated but was not able to be adopted during the authorized update year, this would allow the adoption of a Two-Year update to be extended into the following year's annual cycle update.

Commented [AE26]: Makes it clear that it has to be part of another KCCP update (cannot adopt updates more than once per year).

Commented [AE27]: Removes option for two-year/midpoint "rollover".

Commented [JC28]: Prior to the next major update in 2023, this calls for a smaller substantive plan update in 2020, which is consistent with new Workplan item #15 re: an interim update before the next major update in 2023. This update will be treated like a "two-year" cycle update.

REDLINE VERSION FOR ILLUSTRATIVE PURPOSES ONLY

Comprehensive Plan update and shall be subject to the two-year ~~update cycle~~ process and requirements. The executive shall transmit to the council by the first business day of ~~October~~ January 2019 a proposed motion specifying the scope of work for the proposed amendments consistent with K.C.C. 20.18.030.D.1. ~~The council shall have until November 30 the last business day of February 2019, 2018,~~ to adopt the motion, either as transmitted or amended. In the absence of council approval by ~~November 30 the last business day of February 2019, 2018,~~ the executive shall proceed to implement the scope as proposed. If the motion is approved ~~the last business day of February 2019 by November 30, 2018,~~ the scope shall proceed as established by the approved motion. The executive shall transmit to the council any proposed amendments for ~~the 2020 Comprehensive Plan update~~ the by the ~~last business day of June, September 2019.~~ The council shall have until the last business day of June 2020 to adopt the 2020 Comprehensive Plan update.

~~((D-))~~ E. The executive shall seek public comment on the ~~((e))~~ Comprehensive ~~((p))~~ Plan and any proposed ~~((e))~~ Comprehensive ~~((p))~~ Plan amendments in accordance with the procedures in K.C.C. 20.18.160 before making a recommendation, which shall include publishing a public review draft of the proposed Comprehensive Plan amendments. in addition to conducting the public review and comment procedures required by SEPA. The public shall be afforded at least one official opportunity to record public comment before the transmittal of a recommendation by the executive to the council. County-sponsored councils and commissions may submit written position statements that shall be considered by the executive before transmittal and by the council before adoption, if they are received in a timely manner. The executive's

Commented [AE29]: Deadline revised per agreement with Executive.

Commented [AE30]: Deadline revised per agreement with Executive.

Commented [JC31]: Same 2 month timeframe as the scoping motion for major updates

Commented [JC32]: Same language as code for the scoping motion for major updates

Commented [AE33]: Deadline revised per agreement with Executive.

Commented [AE34]: Adds a deadline for the Council to adopt the 2020 update.

Commented [JC35]: Formalizing use of the "Public Review Draft" – which the Exec currently does as a practice but has not been previously codified.

REDLINE VERSION FOR ILLUSTRATIVE PURPOSES ONLY

recommendations for changes to policies, text and maps shall include the elements listed in Comprehensive Plan policy I-207 and analysis of their financial costs and public benefits, any of which may be included in environmental review documents. Proposed amendments to the Comprehensive Plan shall be accompanied by any development regulations or amendments to development regulations, including area zoning, necessary to implement the proposed amendments.

SECTION ~~89~~10. Ordinance 13147, Section 20, and K.C.C. 20.18.040 are hereby amended to read as follows:

Commented [AE36]: DOE Approval

A. Site-specific land use map or shoreline master program map amendments may be considered ~~((annually or during the ((four)) eight-year review cycle))~~ during the annual update, two-year update, if included in the scope of the motion authorizing the two-year update, or eight-year update cycle, depending on the degree of change proposed.

B. The following categories of site-specific land use map amendments or shoreline master program map may be initiated by either the county or a property owner for consideration in the annual ~~((review cycle))~~ update:

1. Amendments that do not require substantive change to ~~((e))~~ Comprehensive ~~((p))~~ Plan policy language and that do not alter the urban growth area boundary, except to correct mapping errors; and

2. Four-to-one-proposals.

C. The following categories of site-specific land use map and shoreline master program amendments may be initiated by either the county or a property owner for consideration in ~~((four))~~ the eight-year ~~((review cycle))~~ update or during the two-year

REDLINE VERSION FOR ILLUSTRATIVE PURPOSES ONLY

~~update~~ cycle, if included in the scope of the motion authorizing the two-year

~~update~~ update:

1. Amendments that could be considered in the annual ~~((review cycle))~~ update;

2. Amendments that require substantive change to Comprehensive Plan policy

language; and

3. Amendments to the urban growth area boundary.

SECTION 9101. Ordinance 3688, Section 813, and K.C.C. 20.18.056 are hereby
amended to read as follows:

A. Shoreline environments designated by the master program may be considered
for redesignation during the ~~((four))~~ eight-year ~~((review cycle))~~ update- or during the
two-year ~~update~~ cycle, if included in the scope of the motion authorizing the two-year
update.

B. A redesignation shall follow the process in K.C.C. 20.18.050.

SECTION 10102. Ordinance 13147, Section 22, and K.C.C. 20.18.060 are
hereby amended to read as follows:

A. Beginning in ~~((1999))~~ 2021, and every ~~((fourth))~~ eighth year thereafter the
executive shall transmit to the council by the ~~((first))~~ last business day of ~~((March))~~ June
a proposed motion specifying the scope of work for proposed amendments to the
Comprehensive Plan that will occur in the following year, which motion shall include the
following:

1. Topical areas relating to amendments to policies, the land use map ~~((and/or))~~,
implementing development regulations, or any combination of those amendments that the
executive intends to consider for recommendation to the council; and

Commented [JC37]: Reflects addition of two year update option

Commented [AE38]: DOE Approval

Commented [JC39]: Reflects addition of two year update option

REDLINE VERSION FOR ILLUSTRATIVE PURPOSES ONLY

2. An attachment to the motion advising the council of the work program the executive intends to follow to accomplish state Environmental Policy Act review and public participation.

B. The council shall have until ~~((April 30))~~ the first business day of September 15 to approve the motion. In the absence of council approval, the executive shall proceed to implement the work program as proposed. If the motion is approved, the work program shall proceed as established by the approved motion.

C. Beginning in ~~((2000))~~ 2022 and every ~~((fourth))~~ eighth year thereafter, the executive shall transmit to the council by the ~~((first))~~ last business day of ~~((March))~~ June a proposed ordinance amending the Comprehensive Plan, except that the capital improvement program and the ordinances adopting updates to the transportation needs report and the school capital facility plans shall be transmitted no later than the biennial budget transmittal and shall be adopted in conjunction with the budget. However, in those years when there is only a midbiennium review of the budget, the ordinances adopting the capital improvement plan and the school capital facility plans shall be transmitted by October 1 and adopted no later than the midbiennium review under K.C.C. 4A.100.010. All transmittals shall be accompanied by a public participation note, identifying the methods used by the executive to ensure early and continuous public participation in the preparation of amendments. The council shall have until June 30 of the following year to adopt the amendments to the Comprehensive Plan, in accordance with RCW 36.70A.130.

~~SECTION 123.~~ SECTION 123. Ordinance 13147, Section 23, and K.C.C. 20.18.070 are hereby amended to read as follows:

Commented [JC40]: Transmittal proposed a deadline for Council action on the scoping motion for major updates to be September 1. The current timeline for Council review/action on the scoping motion is two months (March 1 – April 30). The transmittal technically carries forward that same two month window (updated with the new June 30 transmittal timeline), but the new June 30 – September 1 window now overlaps with the Council's two week summer recess. The striker accounts for that two week committee/Council standoff by extending the adoption deadline to September 15.

REDLINE VERSION FOR ILLUSTRATIVE PURPOSES ONLY

A. The executive shall transmit to the council any proposed amendments for the annual ~~((cycle)) update~~ by the ~~((first)) last~~ business day of ~~((March)) June~~, except that the capital improvement program and the ordinances adopting updates to the transportation needs report and the school capital facility plans shall be transmitted no later than the biennial budget transmittal and shall be adopted in conjunction with the budget. However, in those years when there is only a midbiennium review of the budget, the ordinances adopting the capital improvement plan and the school capital facility plans shall be transmitted by October 1, and adopted no later than the midbiennium review under K.C.C. 4A.100.010.

B. All transmittals shall be accompanied by a public participation note, identifying the methods used by the executive to assure early and continuous public participation in the preparation of amendments.

C. Proposed amendments, including site-specific land use map amendments, that are found to require preparation of an environmental impact statement, shall be considered for inclusion in the next ~~((amendment cycle)) annual, two-year or eight-year update cycle~~ following completion of the appropriate environmental documents.

SECTION 12.34. Ordinance 13147, Section 24, and K.C.C. 20.18.080 are hereby amended to read as follows:

A. Initial subarea plans may be adopted by ordinance at any time.

B. ~~The schedule for initial adoption of or comprehensive updates to Community Service Area subarea plans is established in the Comprehensive Plan.~~ Adoption of amendments to existing Community Service Area subarea plans may occur during annual ~~cycle Comprehensive Plan~~ updates, as allowed in K.C.C. 20.18.030.

Commented [AE41]: Reflects addition of two-year option.

Commented [JC42]: Moved from below

Commented [JC43]: Adds allowance of amendment of subarea plans during annual cycle updates.

REDLINE VERSION FOR ILLUSTRATIVE PURPOSES ONLY

341 C. Adoption of comprehensive updates of existing, non-Community Service Area
342 ~~((S))~~subarea plan~~((s)plans~~ may ~~((be))~~ occur during annual ~~cycle Comprehensive Plan~~
343 ~~updates, as allowed in K.C.C. 20.18.030, if~~ initiated by motion ~~((or by council action~~
344 ~~which preceded the adoption of Ordinance 13147)).~~ If initiated by motion, the motion
345 shall specify the scope of the plan, identify the completion date, and identify that the
346 resources necessary to accomplish the work are available. The executive ~~((will))~~ shall
347 determine if an additional ~~((funds are))~~ appropriation is -necessary to complete the
348 subarea plan, and may transmit an ordinance requesting the additional appropriation ~~((of~~
349 ~~supplemental funds))~~ schedule is established in the Comprehensive Plan. Amendments
350 to or comprehensive updates not initiated by motion of existing, non-Community Service
351 Area subarea plans shall be considered in the same manner as amendments to the
352 ~~((e))~~Comprehensive ~~((p))~~Plan and shall be classified ~~((pursuant to))~~ in accordance with
353 K.C.C. ~~((20.18.040, except that comprehensive updates of subarea plans may be initiated~~
354 ~~by motion and the resulting amendments may be considered in the annual cycle))~~
355 20.18.030.

356 SECTION 13145. Ordinance 13147, Section 30, and K.C.C. 20.18.140 are
357 hereby amended to read as follows:

358 A. In accordance with RCW 36.70A.470, a docket containing written comments
359 on suggested plan or development regulation amendments shall be coordinated by the
360 department. The docket is the means either to suggest a change or to identify a
361 deficiency, or both, in the Comprehensive Plan or development regulation. For the
362 purposes of this section, "deficiency" refers to the absence of required or potentially
363 desirable contents of the Comprehensive Plan or development regulation and does not

Commented [JC44]: Under the current code, this section applies to various types of subarea plans. The changes in the transmittal would only allow for adoption of CSA subarea plans. The Striker keeps the current allowance for other types of subarea plans, in addition to the adopt of CSA subarea plans.

Commented [JC45]: Moved to above

REDLINE VERSION FOR ILLUSTRATIVE PURPOSES ONLY

refer to whether a development regulation addressed a project's probable specific adverse environmental impacts that could be mitigated in the project review process. Any interested party, including applicants, citizens and government agencies, may submit items to the docket.

B. All agencies of county government having responsibility for elements of the Comprehensive Plan or implementing development regulations shall provide a means by which citizens may docket written comments on the plan or on development regulations. The department shall use public participation methods identified in K.C.C. 20.18.160 to solicit public use of the docket. The department shall provide a mechanism for docketing amendments through the Internet.

1. All docketed comments relating to the Comprehensive Plan shall be reviewed by the department and considered for an amendment to the Comprehensive Plan.

2. The deadline for submitting docketed comments is ~~((June 30))~~ December 31 for consideration in the ~~((amendment cycle))~~ update cycle process for the following year.

3. By the ~~((first))~~ last business day of ~~((December))~~ April, the department shall issue an executive response to all docketed comments. Responses shall include a classification of the recommended changes as appropriate for ~~((either))~~ the annual ~~update cycle, two-year update cycle,~~ or ~~((four))~~ the eight-year ~~((cycle))~~ update, and an executive recommendation indicating whether or not the docketed items are to be included in the next ~~((year's))~~ executive-recommended ~~((e))~~ Comprehensive ~~((p))~~ Plan update. If the docketed changes will not be included in the next executive transmittal, the department shall indicate the reasons why, and shall inform the proponent that they may petition the council during the legislative review process.

Commented [JC46]: Reflects Two-Year update option

REDLINE VERSION FOR ILLUSTRATIVE PURPOSES ONLY

387 4. By the ((first)) last business day of ((December)) April, the department shall
388 forward to the council a report including all docketed amendments and comments with an
389 executive response. The report shall include a statement indicating that the department
390 has complied with the notification requirements ((contained)) in this section. The
391 executive shall attach to the report copies of the docket requests and supporting materials
392 submitted by the proponents and copies of the executive response that was issued to the
393 proponents.

394 5. Upon receipt of the docket report, the council shall include all proponents of
395 docketed requests in the mailing list for agendas to all committee meetings in which the
396 Comprehensive Plan will be reviewed during the next available update. At the beginning
397 of the committee review process, the council shall develop a committee review schedule
398 with dates for committee meetings and any other opportunities for public testimony and
399 for proponents to petition the council to consider docket changes that were not
400 recommended by the executive and shall attach the review schedule to the agenda
401 whenever the Comprehensive Plan is to be reviewed.

402 6 Docketed comments relating to development regulations shall be reviewed by
403 the appropriate county agency. Those requiring a Comprehensive Plan amendment shall
404 be forwarded to the department and considered for an amendment to the Comprehensive
405 Plan. Those not requiring a Comprehensive Plan amendment shall be considered by the
406 responsible county agency for amendments to the development regulations.

407 7. The docket report shall be made available through the Internet. The
408 department shall endeavor to make the docket report available within one week of
409 transmittal to the council.

Commented [JC47]: Adding requirement that the Executive provide the Council copies of all docket materials, including the original submittals from applicants (rather than just receiving the Executives' summary of the proposal) and copies of the letters they send back to the applicants

REDLINE VERSION FOR ILLUSTRATIVE PURPOSES ONLY

C. In addition to the docket, the department shall provide opportunities for general public comments both before the docketing deadline each year, and during the executive's review periods before transmittal to the council. The opportunities may include, but are not limited to, the use of the following: comment cards, electronic or posted mail, Internet, public meetings with opportunities for discussion and feedback, printed summaries of comments received and twenty-four-hour telephone hotlines. The executive shall assure that the opportunities for public comment are provided as early as possible for each stage of the process, to assure timely opportunity for public input.

SECTION 14156. Ordinance 14047, Section 9, and K.C.C. 20.18.170 are hereby amended to read as follows:

A. The total area added to the urban growth area as a result of this program shall not exceed four thousand acres. The department shall keep a cumulative total for all parcels added under this section. The total shall be updated annually through the plan amendment process.

B. Proposals shall be processed as land use amendments to the Comprehensive Plan and may be considered in ~~((either))~~ the annual ~~update~~~~cycle~~, ~~two-year update~~~~cycle~~, or ~~((four))~~ ~~eight-year~~ ~~((cycle))~~ ~~update~~. Site suitability and development conditions for both the urban and rural portions of the proposal shall be established through the preliminary formal plat approval process.

Commented [JC48]: Reflects Two-Year update option

C. A term conservation easement shall be placed on the open space at the time the four to one proposal is approved by the council. Upon final plat approval, the open space shall be permanently dedicated in fee simple to King County.

D. Proposals adjacent to incorporated area or potential annexation areas shall be

REDLINE VERSION FOR ILLUSTRATIVE PURPOSES ONLY

referred to the affected city and special purpose districts for recommendations.

SECTION 17. In accordance with K.C.C. 20.12.200, the executive shall submit this ordinance to the state Department of Ecology for its approval of the standards in sections 10 and 11 of this ordinance, as provided in RCW 90.58.090.

SECTION 18. Sections 10 and 11 of this ordinance take effect within the shoreline jurisdiction fourteen days after the Department of Ecology provides written notice of final action stating that the proposal is approved, in accordance with RCW 90.58.909. The executive shall provide the written notice of final action to the clerk of the council.

Commented [AE49]: Adding in DOE approval for those sections that need it for applicability in the shoreline jurisdiction.

SECTION 19. **Severability.** If any provision of this ordinance or its application to any person or circumstance is held invalid, the remainder of the ordinance or the application of the provision to other persons or circumstances is not affected."

Delete Attachment A, 2018 Amendments to the 2016 King County Comprehensive Plan, dated March 1, 2018, and insert Attachment A, 2018 Amendments to the 2016 King County Comprehensive Plan, dated ~~June 28~~September 12, 2018. The ~~code reviser~~clerk of the council is instructed to engross changes from any adopted amendments and correct any scrivener's errors. Line numbers have been added to the attachment for ease of reference; the ~~clerk of the council~~code reviser is instructed to remove line numbers in the attachment on the final version of this legislation adopted by the council before presentation to the executive. The ~~clerk of the council~~code reviser is also instructed to update the header to reflect the enactment number upon final adoption. Upon final adoption, Council staff is instructed incorporate adopted changes into the 2016 King

REDLINE VERSION FOR ILLUSTRATIVE PURPOSES ONLY

County Comprehensive Plan, update the table of contents as necessary, and provide an electronic copy to the executive.

Delete Attachment B, 2018 Amendment to the Vashon-Maury Island Community Service Area Subarea Plan, dated March 1, 2018, and insert Attachment B, 2018 Amendment to the Vashon-Maury Island Community Service Area Subarea Plan, dated ~~June~~ 26 September 12, 2018. The ~~clerk of the council code reviser~~ is instructed to engross changes from any adopted amendments and correct any scrivener's errors. Line numbers have been added to the attachment for ease of reference. The ~~clerk of the council code reviser~~ is instructed to remove line numbers in the attachment on the final version of this legislation adopted by the council before presentation to the executive. The ~~clerk of the council code reviser~~ is also instructed to update the header to reflect the enactment number upon final adoption. Upon final adoption, Council staff is instructed incorporate adopted changes into the Vashon-Maury Island Community Service Area Subarea Plan, update the table of contents as necessary, and provide an electronic copy to the executive.

EFFECT: The draft chair's striking amendment would make the following substantive changes to the Executive's transmittal:

Proposed Ordinance:

1. Adds a Finding regarding the change in docket requests over time and the goal of the restructure program to improve responsiveness for unincorporated communities.
2. Adds a definition for "area zoning and land use study."
3. Adds a definition for "public review draft", and codifies the requirement to issue a public review draft for each KCCP ~~amendment update~~ (annual updates, subarea plans, and eight-year updates).
4. Modifies the definition of "subarea plan" to reflect other types of subarea plans (such as community plans, neighborhood plans, and basin plans) which the County has historically completed, some of which remain active.

REDLINE VERSION FOR ILLUSTRATIVE PURPOSES ONLY

5. Modifies the definition of “subarea study” to reflect the language in the KCCP.
6. Adds language that community service area ~~and potential annexation area~~ subarea plans can be amended as part of an annual KCCP update.
7. Adds language that the KCCP workplan can be substantively amended as part of an annual KCCP update.
8. Establishes a two-year update option, starting in 2025 (after the next eight-year update in 2023). This would allow substantive changes to the KCCP every two years. This option would require a motion to be passed by the Council with a scope of work and timelines for the Executive to develop and transmit and the Council to review and adopt the two-year update, would address time-sensitive issues, could include substantive changes to the KCCP, and could include urban growth area boundary changes.
- ~~9. Adds language allowing a two-year update to be extended into the annual update, if authorized by motion and if the issue was included in the original two-year scoping motion and advertised for action in the public hearing notice.~~
- ~~10.9.~~ Authorizes a 2020 Comprehensive Plan update. As part of this:
- a. The Executive would transmit a scoping motion by ~~October 1, 2018~~the first business day of January 2019.
 - b. The Council would review the scoping motion, and have until ~~December 3, 2018~~the last business day of February 2019 to review/amend/adopt the scoping motion.
 - c. The 2020 update would be transmitted to the Council by ~~June 28, the last business day in September~~ 2019.
 - ~~e.d.~~The Council would have until the last business day of June 2020 to adopt the 2020 update.
- ~~11.10.~~ Modifies the deadline for the scoping motion initiating an eight-year update, from September 1, to September 15 the year before the eight-year update is transmitted to the Council.
- ~~12.11.~~ As part of the annual docket report that is transmitted to the Council, requires the Executive to include the original application materials and the Executive’s response to the proponents.

Attachment A – Amendments to 2016 KCCP:

- ~~13.12.~~ Establishes the two-year update option (same as in PO).
- ~~14.13.~~ Adds language requiring DPER to coordinate with the Councilmember offices that represent that CSA during subarea plan development and community outreach.
- ~~15.14.~~ Requires DPER issue a Public Review Draft of each subarea plan prior to transmittal.
- ~~16.15.~~ Adds language requiring a performance audit of the subarea planning program restructure during the 2021-2022 biennium.
- ~~17.16.~~ Adds language requiring a re-review of the subarea planning schedule after the first set of plans are completed, as part of the 2031 eight-year update.
- ~~18.17.~~ Adds language that community service area ~~and potential annexation area~~ subarea plans can be amended as part of an annual KCCP update (same as in PO).

REDLINE VERSION FOR ILLUSTRATIVE PURPOSES ONLY

- 533 ~~49-18.~~ Adds language that amendments to the KCCP workplan can be amended
534 as part of an annual KCCP update (same as PO).
535 ~~20-19.~~ For Workplan Action 1: CSA subarea planning program:
536 a. Requires a public review draft to be made available prior to transmittal to
537 Council.
538 b. Requires DPER (rather than Executive staff) to update and coordinate with
539 the Councilmember office representing that CSA or PAA area.
540 ~~21-20.~~ For Workplan Action 3: TDR Amenity Funding Pilot:
541 a. Requires changes to the KCCP and Code to be transmitted as part of the
542 2020 Comprehensive Plan update.
543 ~~22-21.~~ For Workplan Action 4: TDR Program Review:
544 a. Requires changes to the KCCP and Code to be transmitted as part of the
545 2020 Comprehensive Plan update.
546 ~~23-22.~~ For Workplan Action 6: Alternative Housing Demonstration Project:
547 a. Requires demonstration project to be transmitted by June 30, 2019.
548 b. Requires final report and KCCP and Code amendments to be transmitted
549 by December 31, 2021.
550 ~~24-23.~~ For Workplan Action 8: Cottage Housing:
551 a. Requires changes to the KCCP and Code to be transmitted as part of the
552 2020 Comprehensive Plan update.
553 b. Adds requirement to include an evaluation of proximity of garages to
554 dwelling units, dwelling units of varying square footages.
555 ~~25-24.~~ For Workplan Action 12: Plat Ingress/Egress Requirements:
556 ~~a.~~ Adds requirement to include an evaluation of distance between to entry
557 points, access for emergency vehicles, and sufficient roadway width.
558 ~~a-b.~~ Requires the Code and Road Standards amendments to be transmitted by
559 June 30, 2019.
560 ~~26-25.~~ For Workplan Action 13: Water Availability:
561 a. Requires final report by December 31, 2018, and changes to the KCCP
562 and Code to be transmitted as part of the 2020 Comprehensive Plan
563 update.
564 b. Adds requirement to coordinate with local watershed improvement
565 districts.
566 ~~27. Adds new Workplan Action 14: Technology Access Study. This would determine~~
567 ~~current gaps in telecommunication and cable service areas and make~~
568 ~~recommendations to expand service in areas with limited access. A report would~~
569 ~~be due to the Council on December 31, 2019.~~
570 ~~28-26.~~ Adds new Workplan Action 154: 2020 Comprehensive Plan ~~“Two-Year”~~
571 Update. This language gives more information regarding the 2020 update
572 described in the PO.
573 ~~29-27.~~ Adds new Workplan Action 164: Review of Local Services
574 Policies Annual DLS Briefing at PRE. This would direct the Department of Local
575 Services (currently under review as part of PO 2018-0312), if created, to evaluate
576 the elements of the KCCP that relate to unincorporated areas and services and
577 make recommended policy changes to better serve unincorporated area residents.
578 A report and recommended KCCP and Code changes would be required to be

REDLINE VERSION FOR ILLUSTRATIVE PURPOSES ONLY

~~transmitted as part of the 2020 update~~ brief the Planning, Rural Service and Environment (PRE) Committee, or its successor, on its evaluation of processes, procedures and policies and areas for improvement in delivery of unincorporated area services.

~~30-28.~~ Adds new Workplan Action 176: Streamlining the Comprehensive Plan. This would direct the Executive to review and propose modifications to the KCCP and Code with the goal “to make the Comprehensive Plan and relevant sections in King County Code Title 20 more reader-friendly and accessible to a wider audience, redundancies and excess detail should be minimized.” This would require ~~sharing draft changes with the Council’s lead staff for Comprehensive Planning over the next 3 years, and require~~ changes to be transmitted as part of the 2023 eight-year update.

~~31. Adds new Workplan Action 18: Unincorporated Area Services Sustainability Plan. This would require a plan that identifies methods, including land use and zoning changes, to ensure the County has the financial resources to provide necessary and adequate local services to unincorporated area residents. The plan and proposed KCCP and Code changes would be required as part of the 2020 update.~~

~~32-29.~~ For Workplan Action 197: PAA Annexations:

~~a.~~ Adds a requirement to evaluate tax revenue impacts resulting from annexations, annexation of roadways within PAAs, and annexation of orphan roads.

~~a-b.~~ Extends the deadline to December 31, 2019.

Attachment B – Amendments to Vashon-Maury Island Subarea Plan:

None

The draft chair’s striking amendment would also make technical and clarifying changes to the Executive’s transmittal, including:

Proposed Ordinance:

~~33-30.~~ Technical corrections to references to other Ordinances.

~~34-31.~~ Clarifying edits to findings regarding when subarea plans will be adopted by the Council.

~~35-32.~~ Modifications to the terminology, so that annual, two-year and eight-year updates are consistently used throughout the Code.

~~36-33.~~ Corrects date change for Vashon-Maury Island Workplan Action 1, to reflect Executive’s intent that this would be transmitted in June 2022.

~~37-34.~~ Clarifies that the amendments to the Vashon-Maury Island subarea plan are included and attached to the KCCP.

~~38-35.~~ Adds language that community service area ~~and potential annexation area~~ subarea plans can be adopted as part of an annual KCCP update.

REDLINE VERSION FOR ILLUSTRATIVE PURPOSES ONLY

- ~~39-36.~~ Clarifies when site-specific land use map and shoreline master program map amendments may be considered (during an annual, two-year or eight-year update).
- ~~40-37.~~ Clarifies when shoreline environment designations can be amended (during an annual, two-year or eight-year update).
- ~~41-38.~~ Re-ordered the language regarding the CSA subarea planning schedule
- ~~42-39.~~ Modified the language regarding when the Executive determines that additional appropriation is needed to complete a subarea plan.
- ~~43-40.~~ Modifies the requirements for the annual docket report to reflect the two-year update option.
- ~~44-41.~~ Modifies the requirements for four-to-one proposals to reflect the two-year update option.
- ~~42.~~ Makes code reviser edits.
- ~~45-43.~~ Adds in sections directing the Executive to send two sections to the Department of Ecology for their approval of changes to the Shoreline Master Program.
- ~~46-44.~~ Adds severability language.

Attachment A – Amendments to 2016 KCCP:

- ~~47-45.~~ Clarifies terminology around subarea plans and the planned process and schedule for developing and adopting these plans.
- ~~48-46.~~ Clarifies that subarea studies assess feasibility of zoning reclassifications, not only upzones.
- ~~49-47.~~ Modifies the language regarding what is allowed with an annual update.
- ~~50-48.~~ Adds references to two-year update throughout, in policy and lead-in text.
- ~~51-49.~~ Modifies Policy I-203 to reflect changes made in the PO for what is allowed with an annual update.
- ~~52-50.~~ Removes outdated reference to Benchmark Program and language regarding creation of a performance measures program.
- ~~53-51.~~ Adds language to the lead-in text for the Workplan to describe reasoning behind changes to the Workplan.
- ~~54-52.~~ Adds definitions of Area Zoning and Land Use Study, Public Review Draft and Subarea Study and changes to Subarea Plan definitions to reflect those in the PO.

Attachment B – Amendments to Vashon-Maury Island Subarea Plan:

- ~~55-53.~~ Clarifies the deadline for the VMI Workplan Action 1: P-suffix condition, to reflect Executive's intent that this be transmitted in 2022.



King County

**2018 Amendments to the
2016 King County Comprehensive Plan**

In compliance with the 2017-2018 Biennial Budget Ordinance, Ordinance 18409, Sections 19 and 88, as amended by Ordinance 18602, Section 5, Proviso P2, and Ordinance 18602, Section 47, Proviso P3.

Office of Performance, Strategy and Budget

March 1 ~~June~~ September 12, 2018

In the second paragraph of the Cover Letter, amend text as follows:

The 2016 update is a major ~~((every four year))~~ review of the Comprehensive Plan. It builds on King County's 25 years of success in implementing the Growth Management Act. Since adoption of the first Comprehensive Plan in 1994, the vast majority of housing growth countywide – 96 percent – has occurred in urban areas. Building on this success, the 2016 plan now also responds to new critical challenges:

In the Executive Summary, starting on page ES-5, amend text as follows:

Major ~~((Four-Year))~~ Update

The 2016 update is a major ~~((four year))~~ review of the Comprehensive Plan and, this year marks the 25th anniversary of the passage of the Growth Management Act. This landmark legislation requires jurisdictions to designate an urban growth area, within which growth would be encouraged, and adopt regulations to conserve resource land and environmentally sensitive areas. By almost any measure, King County has been successful in realizing the broad goals of the Growth Management Act. However, success has not been easy and, looking forward, the Comprehensive Plan needs to respond to new challenges, such as equitable access to opportunity, reducing carbon pollution and responding to climate impacts, addressing housing affordability and strengthening mobility. To address these, **the following updates are included in the 2016 Comprehensive Plan.**

In Chapter 1 Regional Growth Management Planning, on page 1-8, amend text as follows:

Community Service Area Subarea plans, ~~((including)) as well as other~~ community plans and basin plans, focus the policy direction of the Comprehensive Plan to a smaller geographic area (see Chapter 11 Community Service Area Subarea Planning, for information on these larger-scale subarea land use plans for rural and urban unincorporated communities in King County). Smaller-scale studies, known as area zoning and land use studies, per King County Code,⁵ are focused on adoption or amendment of land use and zoning maps on an area wide basis rather than the broad range of topics that are addressed in a full subarea plan. Examples of subarea plans and area zoning studies include the Duwamish Coalition Project, White Center Action Plan, Fall City Subarea Plan, the East Redmond Subarea Plan, and planning efforts within a watershed or basin. Development of subarea plans are guided by the following policy as well as other applicable policies of the Comprehensive Plan and provisions in the King County Code.⁶

Attachment A to Proposed Ordinance 2018-~~XXX~~0158

In Chapter 1 Regional Growth Management Planning, on page 1-9, amend text as follows:

In addition to subarea plans and area zoning and land use studies, King County's land use planning also includes other planning processes. These include Comprehensive Plan policy directed subarea studies, such as the establishment of new community business centers, adjusting Rural Town boundaries, or assessing the feasibility of ~~((upzoning)) zoning reclassifications~~ in urban unincorporated areas. Subarea studies are focused on specific areas of the County, but do not look at the range of issues that a subarea plan would include. In some cases, an area zoning and land use study may suffice to meet the requirements of the policies. In addition, there are Site Specific Land Use Amendments and Zone Reclassifications,⁶ which are site specific processes that involve County staff review and recommendations, a public hearing and recommendation by a Hearing Examiner and a decision by County Council. These must be consistent with the Comprehensive Plan or ~~be~~ proposed with amendments during the Plan update process.

In Chapter 1 Regional Growth Management Planning, on page 1-11, amend text as follows:

The Growth Management Act allows local comprehensive plan amendments to be considered once each year. In King County, those annual amendments allow ~~((technical)) limited~~ changes only, except for once every ~~((four))eight~~ years. Then, during the "~~((Four))Eight~~-Year Cycle review process," substantive changes to policies~~((and land use designations))~~ and amendments to the Urban Growth Area boundary can be proposed and adopted. ~~A smaller-range of substantive changes to policies and amendments to the Urban Growth Area boundary may also be considered once every two years, but only if authorized by motion and included in the scope of a "Two-Year Cycle" update.~~ These provisions are detailed in King County Code Title 20.18. Additional information and policies are found in Chapter 12, Implementation, Amendments and Evaluation.

Commented [JC1]: Reflects creation of the Two-Year update option

In Chapter 1 Regional Growth Management Planning, starting on page 1-23, amend text as follows:

Chapter 11: Community Service Area Subarea Planning

This chapter uses King County's seven Community Service Areas as the framework for its renewed subarea planning program that offers long-range planning services to unincorporated communities. ~~The majority of King County's community plans ((except for the Fall City, West Hill and White Center Plans)))~~ are no longer in effect as separately adopted plans.⁷ In many cases, however, the plans contain valuable historical information about King County's communities and often provide background for the land uses in effect today. Policies from the

⁷ The plans currently in effect are the West Hill Community Plan, White Center Community Action Plan, Fall City Subarea Plan, and the Vashon-Maury Island Community Service Area Subarea Plan.

Attachment A to Proposed Ordinance 2018-~~XXX~~0153

community plans were retained as part of the Comprehensive Plan to recognize the unique characteristics of each community and to provide historical context. This chapter will be updated, where appropriate, to reflect the new Community Service Area subarea plans as they are adopted.

Chapter 12: Implementation, Amendments and Evaluation

The Comprehensive Plan policies, development regulations and Countywide Planning Policy framework have been adopted to achieve the growth management objectives of King County and the region. This chapter describes the county's process for amending the Comprehensive Plan and outlines and distinguishes the annual cycle, two-year cycle and the ~~((four))~~eight~~((-))~~-year-cycle amendments. The chapter identifies a series of major Workplan actions that will be undertaken between the major update cycles to implement or refine provisions within the Plan. This chapter further explains the relationship between planning and zoning.

Commented [JC2]: Reflects creation of the Two-Year update option

In Chapter 2 Urban Communities, on page 2-32, amend policy as follows:

U-183 King County should actively pursue designating urban separators in the unincorporated area and work with the cities to establish permanent urban separators within the ~~((unincorporated))~~incorporated area that link with and enhance King County's urban separator corridors.

In Chapter 3 Rural Areas and Natural Resource Lands, starting on page 3-35, amend text as follows:

There are three existing industrial areas in the Rural Area containing multiple industrial uses on several sites. One is located within the southwest portion of the Town of Vashon. The second is a designated industrial area adjacent to the Rural Neighborhood Commercial Center of Preston. The Preston Industrial Area recognizes an existing concentration of industrial uses that contributes to the economic diversity of the Rural Area, but expansion of this industrial area beyond the identified boundaries is not permitted (see ~~((Countywide Planning))~~ Policy CP-~~((942))~~547). The third industrial area is located along State Route 169 on lands that have been and continue to be used as for industrial purposes and have a designation as a King County Historic Site.

In Chapter 3 Rural Areas and Natural Resource Lands, starting on page 3-72, amend policy as follows:

R-683 King County may update the Mineral Resources Map to identify additional Potential Mineral Resource Sites only during the ~~((four))~~eight-year Comprehensive Plan amendment cycle, or during a two-year amendment

Attachment A to Proposed Ordinance 2018-~~XXX~~0153

cycle update if included in the scope of the motion authorizing the two-year update.

Commented [JC3]: Reflects creation of the Two-Year update option

In Chapter 3 Rural Areas and Natural Resource Lands, starting on page 3-58, amend policy as follows:

R-650a The Snoqualmie Valley Agricultural Production District is the first Agricultural Production District to undergo a watershed planning effort called for in R-650. King County shall implement the recommendations of the Snoqualmie Fish, Farm and Flood Advisory Committee. The recommendations of the task forces and other actions identified in the final Advisory Committee Report and Recommendations will form the basis for a watershed planning approach to balance fish, farm and flood interests across the Snoqualmie Valley Agricultural Production District and an agreement on protecting a defined number of acres of agricultural land. The Advisory Committee, or a successor committee, will monitor progress of the task forces and will reconvene to evaluate the watershed planning approach to balancing interests prior to the next Comprehensive Plan Update. The policy issues and recommendations outlined in the Snoqualmie Fish, Farm, Flood Advisory Committee Report and Recommendations are largely specific to the Snoqualmie Valley and are not intended to be applied broadly in other Agricultural Production Districts. Future Fish, Farm, Flood efforts focused in other Agricultural Production Districts will need to go through their own processes to identify barriers to success for all stakeholders in these geographic areas. R-649 continues to apply to the Snoqualmie Valley Agricultural Production District until the watershed planning effort outlined in the Fish, Farm and Flood recommendations is complete. A policy reflecting the outcome of this effort shall be included in the next ~~((four))~~ eight-year cycle Comprehensive Plan Update.

In Chapter 8 Transportation, starting on page 8-7, amend text as follows:

The Strategic Plan for Road Services defines the vision and mission for the King County Department of Transportation's Road Services Division. The Strategic Plan for Road Services provides detailed direction for the response to the many complex challenges, including two trends that have had significant impacts on the county's road services. One is that annexations, consistent with the goals of the Growth Management Act, have reduced the urban unincorporated area and therefore the tax base that supports the unincorporated road system has shrunk significantly. By ~~((2020))~~2023, when the next major Comprehensive Plan update is ~~((developed))~~ completed, Road Services Division's responsibilities will likely focus almost entirely on the Rural Area and Natural Resource Lands. A second trend is the decline in County road funding, described in greater detail in

Section IV. The Strategic Plan for Road Services guides the Road Services Division as it is faced with the consequences of a smaller service area and reduced funding and seeks to manage the unincorporated King County road system through focused investment of available resources to facilitate the movement of people, goods and services, and respond to emergencies.

In Chapter 10 Community Service Area Subarea Planning, starting on page 10-15, amend text as follows:

The mission of the Rural Economic Strategies Plan is to advance the long-term economic viability of the Rural Area and Natural Resource Lands, with an emphasis on farming, forestry, and other rural businesses consistent with the unique character of rural King County. The mission is accomplished by initiating and implementing specific strategies and actions to support and enhance rural economic viability. Rural businesses generally fall into six rural economic clusters and each cluster is supported by specific strategies and actions to strengthen and/or enhance it. The clusters are: Agriculture, Forestry, Equestrian, Home-Based Businesses (i.e., those home occupations that are allowed on lands designated Agriculture, Forestry and Rural Area), Recreation and Tourism, Commercial and Industrial Rural Neighborhood Commercial Centers, Rural Towns, and Cities in the Rural Area. Consistent with CP-((942))539, found in Chapter 11, Community Service Area Subarea Planning, no expansion of industrial land use or zoning is allowed within the Rural Town of Fall City.

In Chapter 11 Community Service Area Subarea Planning, starting on page 11-2, amend text as follows:

A. Planning Framework and Geography

Beginning with the 2016 Comprehensive Plan the geographical boundaries of the County's seven Community Service Areas will be used as the framework for subarea plans created and amended from that point forward.

Subarea plans will be developed for the six ~~Rural-Area~~rural Community Service Areas, and for the five remaining large urban unincorporated potential annexation areas. The focus of subarea plans will be on land use issues in these subarea geographies.

There are a number of key benefits to defining subarea planning boundaries to be coterminous with the Community Service Area boundaries. This structure organizes the County's unincorporated planning area into fewer and more manageable territories so that updates of the plans can occur within a shorter time horizon. Using the Community Service Area boundaries also aligns land use planning with other county services and programs thereby increasing consistency between planning and public service delivery. Finally, since the last round of subarea planning in 1994 there have been numerous major annexations and incorporations which mean

Attachment A to Proposed Ordinance 2018-~~XXX~~0158

some subareas are now largely within the jurisdiction of cities and thus the County now has just a regional, rather than local, planning role in those areas.

Figure: Community Service Areas Map

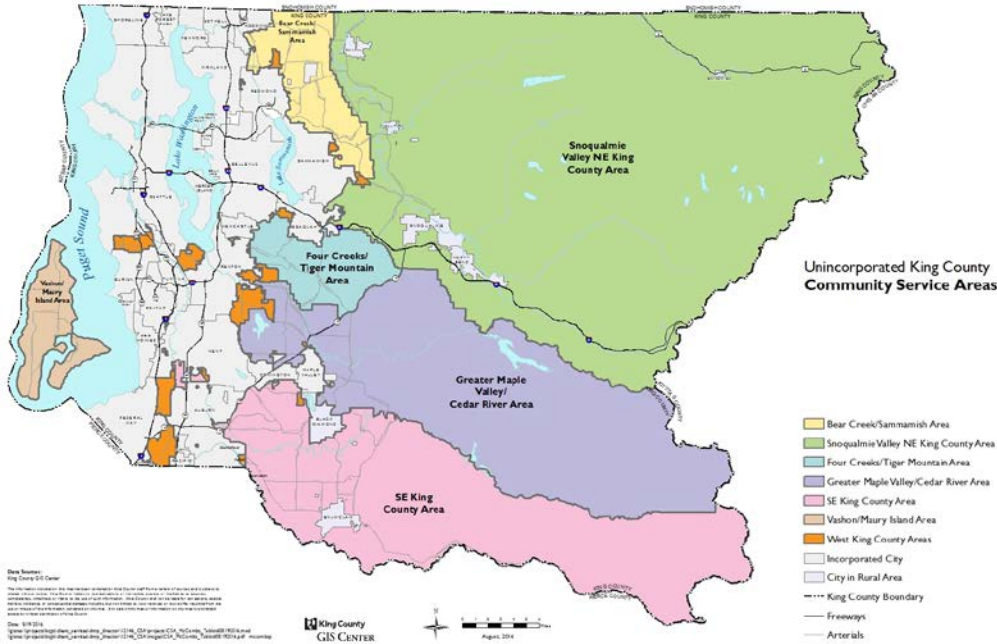

The following table illustrates how the Community Service Area geography aligns with the former Community Planning Area geography; this is provided to identify how the existing policies are re-assigned into the new geographic structure.

Community Service Area	Includes parts of the following former Community Planning Areas
Bear Creek / Sammamish Area	Bear Creek, Northshore, East Sammamish
Four Creeks / Tiger Mountain Area	Tahoma Raven Heights, Snoqualmie
Greater Maple Valley / Cedar River Area	Tahoma Raven Heights, Soos Creek, East King County, Snoqualmie
SE King County Area	Enumclaw, Tahoma Raven Heights, East King County, Soos Creek
Snoqualmie Valley / NE King County Area	Snoqualmie, East King County, East Sammamish

Attachment A to Proposed Ordinance 2018-~~XXX~~0153

Vashon / Maury Island	Vashon
West King County Areas (<i>unincorp. urban</i>)	Portions of 10 Community Planning Areas

While there are differences among the Community Service Areas in terms of their boundaries, range of land uses, annexation issues, and more, using this accepted geography will ensure the entire unincorporated portion of the county receives some level of planning on a regular cycle. This includes a regular assessment of the Community Service Area's goals, population changes, new development, employment targets and similar demographic and socioeconomic indicators. These assessments are called Community Service Area Subarea Plans. To address the unique issues in each geography, Community Service Area subarea plans may also have more refined, (~~cross-discipline, and localized~~) land use focuses on rural town centers, urban neighborhoods, or corridor approaches.

~~((The high level review along with more detailed land use planning will be guided by a series of criteria such as community interest, social equity, funding, and new development.)) Equity and social justice principles will play a particularly key role during subarea plan public engagement activities. People of color, low-income residents, and populations with limited English proficiency will be informed and offered equitable and culturally-appropriate opportunities to participate in its planning process. ((The anticipated length of each detailed subarea plan will be based on the extent and complexity of the work described in each scope.)) The anticipated duration of each subarea planning process will be two years, which includes time for community engagement, plan development, and Council review and adoption.~~

The high level review along with more detailed land use planning will be guided by a series of criteria such as community interest, social equity, funding, and new development. Equity and social justice principles will play a particularly key role during subarea plan public engagement activities. People of color, low-income residents, and populations with limited English proficiency will be informed and offered equitable and culturally-appropriate opportunities to participate in its planning process. ~~((The anticipated length of each detailed subarea plan will be based on the extent and complexity of the work described in each scope.))~~

B. Planning Schedule

Below is the schedule for subarea planning using the Community Service Area geography. Reviewing all ~~((seven))~~ six Rural Area rural Community Service Area subareas and five large urban Potential Annexation Areas over the course of an ~~((eight))~~ approximately thirteen year period ~~(while pausing the subarea planning process during the Eight-Year update of the Comprehensive Plan)~~ at both the broad, policy level and at the local, community level with detailed planning will facilitate a more equitable planning process. The plan sequencing was determined by subarea plans already underway, the ability to partner with other jurisdictions, anticipated land use changes within a Community Service Area, and striving for a countywide geographic balance in alternating years. The anticipated duration of each subarea planning process will be two years, which includes time for community engagement, plan development, and Council review and adoption.

Attachment A to Proposed Ordinance 2018-~~XXX~~0158

((

Year	Community Service Area	Other Planning
2016	Vashon-Maury Island CSA	Major Comp. Plan Update
2017	West King County CSA – Skyway-West Hill, and North Highline	
2018	Snoqualmie Valley/Northeast King County CSA	
2019	Greater Maple Valley/Cedar River CSA	
2020	West King County CSA - Fairwood	Major Comp. Plan Update
2024	Bear Creek/ Sammamish CSA	
2022	Southeast King County CSA	
2023	Four Creeks/Tiger Mountain CSA	

))

Schedule of Community Service Area & Major Potential Annexation Area Subarea Plans

Planning Year	Adoption Year	Geography	Other Planning
2018-19	2019-20	Skyway West Hill PAA	2020 Comprehensive Plan Update
2019-20	2020-21	North Highline PAA	Potential Two-Year Comp. Plan Update
2020-21	2021-22	Snoqualmie Valley/NE King CSA	
2021-22	2022-23	No Subarea Plan	Eight-Year Comp. Plan Update
2022-23	2023-24	Greater Maple Valley/Cedar CSA	
2023-24	2024-25	Fairwood PAA	Potential Two-Year Comp. Plan Update
2024-25	2025-26	Bear Creek/ Sammamish CSA	
2025-26	2026-27	Southeast King County CSA	Potential Two-Year Comp. Plan Update
2026-27	2027-28	Four Creeks/Tiger Mountain CSA	
2027-28	2028-29	East Renton PAA	Potential Two-Year Comp. Plan Update
2028-29	2029-30	Federal Way PAA	
2029-30	2030-31	No Subarea Plan	Eight-Year Comp. Plan Update

Commented [AE4]: Remove PAA call out. The urban PAAs are still part of the CSA subarea plan schedule.

Note: The ~~p~~Planning Year is a 12-month, July to June process. ~~starts in July and plan adoption is intended to occur in June two years later~~ The adoption year is a 12-month, July to June process.

Department of Permitting and Environmental Review staff will update and coordinate with the Councilmember office(s) representing the applicable geography throughout each subarea plan development and community

Attachment A to Proposed Ordinance 2018-~~XXX~~0153

outreach process. This coordination will include the Department making a Public Review Draft of each subarea plan available to the public and the Council for comment prior to finalizing the plan for transmittal.

For each of the Community Service Area subarea planning processes, the subarea plans included in Motion 14351, which adopted the scope of work for the 2016 King County Comprehensive Plan, shall be included. This includes the following adopted scopes of work:

Study in Motion 14351	Community Service Area
Snoqualmie Pass Subarea Plan: Initiate a subarea plan for Snoqualmie Pass rural town and ski area. The subarea plan should be developed in collaboration with Kittitas County, evaluate and address the current and future housing and economic development needs of this growing community, and include outreach with the local community in its development.	Snoqualmie Valley/Northeast King County CSA
((Vashon Subarea Plan: Initiate an update to the Vashon Town Plan, and incorporate the updated subarea plan into the Comprehensive plan. The updated subarea plan should include zoning and regulations that: address community and business needs, improve economic vitality and quality of life of its residents, and have included the outreach with the local community in their development.	West King County CSA – Vashon-Maury Island CSA))
Highline Subarea Plan: Initiate an update to the Highline Community Plan, and incorporate the updated subarea plan into the Comprehensive Plan. The updated subarea plan should include zoning and regulations that: address the historic wide gaps in equity of infrastructure investments and services; facilitate the revitalization of its neighborhoods, local economy, and quality of life of its residents; and have included outreach with the local community in their development.	West King County CSA – North Highline
Cedar Hills/Maple Valley Subarea Plan: Initiate a subarea plan for the "Cedar Hills/Maple Valley" area. Review land use designations and implementing zoning on parcels 2823069009, 2923069019, 2923069080, 2923069082, 2923069083, 2923069084, 3223069001, 3223069003, 3223069068, 3323069027, 3323069030, and 3323069042 and the surrounding area, which has long-standing industrial and resource material processing uses. Study and make recommendations on the potential long-term land uses for this area, including coordination with the County's planning on future closure of the adjacent Cedar Hills landfill. Include evaluation of options for land uses other than mining, including residential uses, non-residential uses; whether a four-to-one	Four Creeks/Tiger Mountain CSA

Commented [JC5]: Taken from similar language re: working with CM offices during subarea plan development in Chapter 12 in Workplan Action 1 - clarified to reflect DPER as subarea planning lead. Adding here for additional emphasis.

Commented [JC6]: Formalizing the inclusion of Public Review drafts as an element of the Executive's plan development process – which is referenced in Motion 15142 (report on restructure of the subarea planning process) but was not included in the Comp Plan itself

Attachment A to Proposed Ordinance 2018-~~XXX015~~**B**

proposal is appropriate for this area; and outreach with the local community in its development.	
--	--

The schedule above ensures that subarea plan goals and objectives are up-to-date and relevant based on current and future needs. ~~((The approach ensures that geographically logical areas are studied, resulting in a better understanding of cumulative impacts. The approach also allows the opportunity for routine updates of subarea trends and demographics to ensure that recommendations are current, relevant, and viable.))~~ Within this larger structure, if a property owner has an interest in a land use change outside of this planning cycle, they are able to use the existing land use processes. Property owners can submit for a Site Specific Land Use Amendment or Zone Reclassification, per King County Code 20.18.050 and 20.20 respectively. If a significant land use issue arises in a ~~((CSA))~~ Community Service Area outside of the planning cycle, the cycle may be adjusted.

~~In consideration of the restructure of the subarea planning program adopted in 2018, the County will evaluate initiating a performance audit of the program once the restructure has been implemented, by adding a requirement to the King County Auditor's work plan during the 2021-2022 biennium. Additionally, following the completion of the first thirteen-year subarea planning cycle, the subarea planning schedule for developing and adopting updates to the subarea plans moving forward will be reviewed as part of the 2031 major Comprehensive Plan update. This review will include evaluation of whether the subarea plan update schedule and process can be condensed from its current thirteen-year planning cycle.~~

Commented [JC7]: Added to show intent for a performance audit of subarea planning program.

Commented [AE8]: Added timing to the performance audit.

Commented [JC9]: Added to direct future evaluation of consolidating future updates of subarea plans into a shorter schedule

C. Background

Between 1973 and 1994 King County prepared community plans for 12 subareas of unincorporated King County. The first generation of community plans, substantially completed by 1984, were used to implement the county's 1964 Comprehensive Plan, and consisted of detailed land use policies, area zoning, and lists of capital projects (primarily roads and parks) for each planning area. The second generation of community plans, from 1985 to 1994, implemented many concepts of the 1985 King County Comprehensive Plan (for example low-density zoning for Rural Areas, Natural Resource Lands and environmentally sensitive areas, higher urban residential densities, and development guidelines for major urban activity centers such as Kenmore) that were carried over to the 1994 King County Comprehensive Plan.

Under King County's pre-Growth Management Act planning system, if a community plan conflicted with the comprehensive plan, the community plan governed. Under the Growth Management Act, the comprehensive plan prevails over "subarea" plans (RCW 36.70A.080(2)). The 1994 King County Comprehensive Plan spelled out the relationship between the comprehensive plan and community plans and directed the county to review community plans and repeal or revise them to eliminate conflicts. The county has reviewed the community plans adopted between 1973 and 1994 and determined that, while most community plans' policies are redundant (or, in a few cases, in conflict with the 1994 Comprehensive Plan), some are area-specific or issue-specific and should be readopted as part of the comprehensive plan.

Although the majority of the community plans ~~((except for Fall City, West Hill and White Center)))~~ are no longer in effect as separately adopted plans,¹ in many cases the published plan documents contain valuable historical information about King County's communities and other information that provides background for the policies listed below and for the portions of the local pre-Growth Management Act area zoning that remain in effect. The following sections of this chapter will be updated, as appropriate, to reflect the new Community Service Area subarea plans as they are adopted.

In Chapter 11 Community Service Area Subarea Planning, starting on page 11-39, amend policy as follows:

VII. West King County Area

As noted on the Community Service Areas map at the beginning of this chapter, the West King County Area is comprised of approximately ~~((twelve))~~ five separate major unincorporated areas within the Urban Growth Boundary; these are all Potential Annexation Areas for several cities, including Federal Way, Seattle~~((,))~~ and Renton~~((, Kent, Redmond and Sammamish))~~. In addition, there are over *one hundred* other smaller areas that are affiliated with or adjacent to ~~Kent~~, Auburn, Issaquah, Sammamish, Redmond, Kenmore and others.

King County's approach is that all of these areas annex into the affiliated cities or, for those areas not affiliated, the most logical adjacent city. As subarea planning occurs, adjacent cities will be encouraged to participate. Policies guiding these areas are found both in Chapter 2: Urban Communities in the Potential Annexation Area section as well as in other annexation policies found in chapters throughout the Comprehensive Plan. For the areas at the edge of the urban growth boundary, policies in other parts of this chapter may be relevant since the historical Community Plans often included these edge communities. This is further described below.

Background

The estimated population in this CSA in 2014 was approximately 113,000. The West King County CSA consists of separate unincorporated areas that were once part of larger areas with their own community plans. Today's fragmented pattern of unincorporated urban areas is the result of incorporations and piecemeal annexations since the community planning process began in the mid-1980s.

The West Hill Community Plan and White Center Community Plan, applying to portions of the original Highline Community Plan, were the last plans adopted by King County (West Hill in 1993, White Center

¹ The plans currently in effect are the West Hill Community Plan, White Center Community Action Plan, Fall City Subarea Plan, and the Vashon-Maury Island Community Service Area Subarea Plan.

in 1994). They were prepared in conformance with the Growth Management Act (GMA) and are already incorporated as part of the 1994 King County Comprehensive Plan.

A. East Federal Way Potential Annexation Area

Work on the Federal Way Community Plan and/or amendments occurred from 1972 to 1975, 1977 to 1980, and 1984 to 1986. Federal Way was part of the first generation of community plans in the county that were adopted separately from their implementing area zoning. After these experiences, the county decided to adopt both together to avoid going through essentially the same decisions twice for each community. The City of Federal Way incorporated in 1990, removing most of the planning area from the county's jurisdiction. None of the Federal Way Community Plan or its amendments are readopted.

B. Fairwood and East Renton Potential Annexation Areas

Fairwood and East Renton are adjacent to the City of Renton and are within the city's potential annexation area. Over the past decade, small portions (typically at the subdivision scale) have annexed to the city in a piecemeal fashion. The Fairwood area has approximately 23,000 residents. The Fairwood area was completely within the historical Soos Creek Planning Area, which is now part of both the Greater Maple Valley/Cedar River and the West King County Community Service Areas. This means that the general annexation policies in the comprehensive plan, as well as the Greater Maple Valley/Cedar River area policies are relevant to this area.

The East Renton area has approximately 6,500 residents. The East Renton area was completely part of the historical Newcastle Planning Area, which is now part of both the Four Creeks/Tiger Mountain and West King County Community Service areas. This means that the general annexation policies in the comprehensive plan, as well as the Four Creeks/Tiger Mountain area policies are relevant to this area.

C. North Highline and White Center Potential Annexation Areas

Highline has one of the longest histories of any community planning area. Between its original adoption in 1976 as the "SeaTac Communities Plan" and adoption of the 1994 King County Comprehensive Plan, the Highline Community Plan has been updated or amended 13 times, and has been partially or wholly replaced by plans for smaller areas within Highline (e.g., West Hill, Burien Activity Center, White Center Community Action Plan, and SeaTac). The City of SeaTac incorporated in 1990, the City of Burien incorporated in 1993, and numerous portions of the planning area have been annexed by Tukwila and Des Moines. Although the planning area as a whole has grown slowly since 1970, the incorporations and annexations have resulted in a significant decrease in the unincorporated area population. Because the majority of the area has now transitioned into cities, none of the Highline Community Plan is readopted with the exception of West Hill and White Center, which were adopted in 1994 as part of the comprehensive plan but published separately.

The White Center Plan was adopted by King County in 1994, and as such was prepared in conformance with the Growth Management Act and incorporated as part of the 1994 King County Comprehensive Plan.

D. West Hill – Skyway Potential Annexation Area

The West Hill Plan was adopted by King County in 1993, and as such was prepared in conformance with the Growth Management Act and incorporated as part of the 1994 King County Comprehensive Plan.

In 2014, the County adopted Motion 14221, which called for a comprehensive update to the West Hill Community Plan. Around this same time, the County was also providing technical assistance to a community-led effort to update some elements of the Community Plan. This community-led effort resulted in the development of a local Action Plan, which was proposed to be an addendum to the existing Community Plan. Since then, the County reinitiated its Subarea Planning Program – and, as a result, the County now has resources available to comprehensively review the Community Plan, consistent with Motion 14221. The County will work with the community to review the proposed Action Plan and to update the Community Plan within the context of the new Subarea Planning Program. ~~((An))~~A process to update to the Community Plan will be initiated in approximately July 2018, with adoption anticipated in June 2020~~((transmitted by the Executive to the Council by March 1, 2018 and will be considered by the Council as part of the 2018 Comprehensive Plan update))~~.

In Chapter 12 Implementation, Amendments and Review, starting on page 12-1, amend text as follows:

The Comprehensive Plan policies, development regulations and countywide policy framework have been adopted to achieve the county and region's growth management objectives. This chapter describes the tools, processes and procedures used to implement, amend and review the Comprehensive Plan.

The chapter explains the relationship between planning and zoning, lists the incentives programs, identifies actions that will be undertaken between major updates to implement or refine provisions within the Comprehensive Plan, and outlines and distinguishes between annual update cycles, ~~two-year update cycles, and ((four))eight((-))-~~ year cycle amendments.

Commented [JC10]: Added to reflect creation of Two-Year update option

Attachment A to Proposed Ordinance 2018-~~XXX~~0158

In Chapter 12 Implementation, Amendments and Review, starting on page 12-4, amend text and policy as follows:

The Comprehensive Plan amendment process includes an annual cycle, a two-year cycle, and ~~((a-four))an~~ ~~eight-year~~ cycle. The annual cycle generally is limited to those amendments that propose technical changes and ~~initial adoption of or amendments to CSA subarea plans~~. The ~~((four-year))Eight~~~~eight-Year~~ cycle is designed to address amendments that propose substantive changes. The two-year cycle is an optional process that allows for consideration of a smaller range of substantive changes, but only if initiated by motion. This amendment process, based on a defined cycle, provides the measure of certainty and predictability necessary to allow for new land use initiatives to work. By allowing annual ~~cycle~~update and ~~two-year cycle~~update amendments, the process provides sufficient flexibility to account for technical adjustments or changed circumstances. The process requires early and continuous public involvement and necessitates meaningful public dialoguc.

Commented [JC11]: Edits to reflect creation of Two-Year update option

King County has established a docket process to facilitate public involvement and participation in the Comprehensive Plan amendment process in accordance with RCW 36.70A.470. Parties interested in proposing changes to existing Comprehensive Plan policies, development regulations, land use designations, zoning, or other components of the Comprehensive Plan can obtain and complete a docket form outlining the proposed amendment. Docket forms are available via the King County website.

I-201 The amendment process shall provide continuing review and evaluation of Comprehensive Plan policies and development regulations.

I-202 Through the amendment process, King County Comprehensive Plan policies and supporting development regulations shall be subject to review, evaluation, and amendment according to an annual cycle, a two-year cycle, and ~~((a-four)) an~~ ~~eight-year~~ cycle in accordance with RCW 36.70A.130 (1) and (2).

Commented [JC12]: Edits to reflect creation of Two-Year update option

I-203 Except as otherwise provided in this policy, the annual cycle shall not consider proposed amendments to the King County Comprehensive Plan that require substantive changes to Comprehensive Plan policies and development regulations or that alter the Urban Growth Area Boundary. Substantive amendments may be considered in the annual amendment cycle only if to consider the following:

- a. A proposal for a Four-to-One project that changes the Urban Growth Area Boundary;
- b. An amendment regarding the provision of wastewater services to a Rural Town. Such amendments shall be limited to policy amendments and adjustments to the boundaries of the Rural Town as needed to implement a preferred option identified in a Rural Town wastewater treatment study;

c. Amendments necessary for the protection and recovery of threatened and endangered species; ~~((or))~~

d. Adoption of ~~amendment to, or updates of~~ Community Service Area subarea plans;

e. ~~Amendments to the workplan; or~~

f. ~~Amendments to update the Comprehensive Plan schedule to respond to adopted ordinances to improve alignment with the Growth Management Act, multicounty and countywide planning activities.~~

Commented [JC13]: Allows amendments to subarea plans on an annual basis

Commented [AE14]: Allows amendments to the workplan with an annual update

Commented [AE15]: Allows amendments to the Comp Plan schedule with an annual update

I-204

The ~~((four))~~eight-year cycle shall consider proposed amendments that could be considered in the annual cycle and also those outside the scope of the annual cycle, proposed amendments relating to substantive changes to Comprehensive Plan policies and development regulations, and proposals to alter the Urban Growth Area Boundary in accordance with applicable provisions of Countywide Planning Policies. ~~A smaller-range of substantive changes to policies and amendments to the Urban Growth Area boundary may also be considered once every two years, but only if authorized by motion and included in the scope of a "Two-Year Cycle" update.~~

Commented [JC16]: Edits to reflect creation of Two-Year update option

In Chapter 12 Implementation, Amendments and Review, starting on page 12-6, amend text and policy as follows:

III. Review and Evaluation

In accordance with the Growth Management Act, King County and its cities will work together to employ an established review and evaluation program ~~((through the King County Benchmark Program))~~, as provided by the King County Countywide Planning Policies. The purpose of the program ~~((is))~~ will be to determine whether the county and its cities are achieving urban densities within urban growth areas by comparing growth and development assumptions, targets, and objectives contained in the Countywide Planning Policies and the county and city comprehensive plans with actual growth and development in the county and cities.

In partnership with the King County Growth Report, the King County Buildable Lands Report and supplementary monitoring of the King County Comprehensive Plan, the ~~((King County Benchmark Program collects and reviews))~~ County and its cities will review information relating to and including, but not limited to, the following:

- Urban densities;
- Remaining land capacity;
- Growth and development assumptions, targets, and objectives;

Attachment A to Proposed Ordinance 2018-~~XXX~~0153

- Residential, commercial, and industrial development;
- Transportation;
- Affordable housing;
- Economic development; and
- Environmental quality.

((As outlined in the Workplan section of this chapter, in preparation for the ~~((2020))2023~~ Comprehensive Plan update, King County intends to develop a new performance measures program to replace the current Benchmark Program.))

In Chapter 12 Implementation, Amendments and Review, starting on page 12-11, amend text as follows:

VI. 2016 Comprehensive Plan Workplan

A new feature of the 2016 Comprehensive Plan is this Workplan section. While Workplan tasks have accompanied the Comprehensive Plan as part of the adoption process by the County Council, these tasks were historically included with the Ordinance rather than inside of the Comprehensive Plan. In the 2016 Comprehensive Plan, these tasks will be included in the body of the document. Workplan tasks work in conjunction with the other tools discussed in this chapter, such as regulations, incentive programs, and other core regional planning and implementation activities. Each Workplan item includes a summary description, general timeline and anticipated outcomes. In the 2018 update to the 2016 King County Comprehensive Plan, as part of the restructure adopted in Ordinance XXXXX (Proposed Ordinance 2018-0153) and Motion 15142, the County modified the structure of the King County Comprehensive Plan review cycle, to include a comprehensive update every eight years, as well as potential annual and Two-Year updates. As part of this review, Workplan items were amended to reflect this restructure, and to add direction for future updates to the Comprehensive Plan, including a 2020 update.

When transmitting to the Council the required report, study, ordinance, and/or motion in any of the items outlined below, the transmittal shall be in the form of a paper original and an electronic copy filed with the clerk of the Council, who shall retain the original and provide an electronic copy to all Councilmembers, the Council chief of staff, the policy staff director and the lead staff for the ~~((transportation, economy and environment))~~ planning, rural service and environment committee, or its successor.

Commented [AE17]: Adding language to describe reasoning behind changes to the workplan.

Action 1: ((Initiation))Implementation of the Community Service Area Subarea Planning Program. Under the direction of the Department of Permitting and Environmental Review, King County ~~((is launching))~~ has launched a new regular subarea planning program. While this is described in greater detail in Chapter 11: Community Service Area Subarea Planning, launching and implementing this effort will be a major activity following the adoption of the Comprehensive Plan.

- Timeline:* Ongoing; the Executive will propose a subarea plan for each area approximately once every ~~((seven))thirteen~~ years based on planning schedule in Chapter 11.
- Outcomes:* A proposed subarea plan for each Community Service Area for Council consideration and possible adoption. Each subarea plan shall be transmitted by the Executive to the Council in the form of an ordinance that adopts the subarea plan, ~~((no later than March 1 of the year following the Community Service Area's planning period))~~ at a time consistent with the King County Code Chapter 20.18. A Public Review Draft of each subarea plan shall be made available to the public and the Council for comment prior to finalizing the plan for transmittal.
- Lead:* Department of Permitting and Environmental Review, in coordination and collaboration with the Office of Performance Strategy and Budget. ~~((Executive staff))~~ The Department of Permitting and Environmental Review shall update and coordinate with the Councilmember office(s) representing the applicable study area throughout the community planning process.

Commented [JC18]: Formalizing the inclusion of Public Review drafts as an element of the Executive's plan development process – which is referenced in Motion 15142 (report on restructure of the subarea planning process) but was not included in the Comp Plan itself

Commented [JC19]: Existing language re: working with CM offices during subarea plan development – clarified to reflect DPER as subarea planning lead

Action 2: Develop a Performance Measures Program for the Comprehensive Plan. The purpose of the program is to develop longer-term indicators to provide insight into whether the goals of the Comprehensive Plan are being achieved or if revisions are needed. Given the longer-term nature of the issues addressed in the Comprehensive Plan, this program will be implemented on ~~((a four))an eight~~-year cycle. Reports are to be released in the year prior to the initiation of the ~~((four-year))Eighteight-Year-year~~ update in order to guide the scoping process for the update. Additionally, to the extent practicable for each dataset, indicators will be reported at the level most consistent with the major geographies in the Growth Management Act and Comprehensive Plan – incorporated cities, unincorporated urban areas, Rural Areas, and Natural Resource Lands.

- Timeline:* The motion adopting the program framework shall be transmitted by June 1, 2017. A ~~((2018))2021~~ Comprehensive Plan Performance Measures Report released by ~~((December 1, 2018))March 1, 2021~~, will inform the ~~((2019))2021~~ Scope of Work for the ~~((2020))2023~~ Comprehensive Plan update.
- Outcomes:* The 2017 framework for the program shall be transmitted by the Executive to the Council by June 1, 2017, in the form of a motion that adopts the framework. The ~~((2018))2021~~ Comprehensive Plan Performance Measures Report shall be completed as directed by the 2017 framework motion adopted by the Council. The Executive shall file with the Council the ~~((2018))2021~~ Comprehensive Plan Performance Measures Report. The ~~((2019))2021~~ Scope of Work for the ~~((2020))2023~~ Comprehensive Plan Update shall be informed by the ~~((2018))2021~~ Performance Measures Report. The

Attachment A to Proposed Ordinance 2018-~~XXX015~~^B

Executive's transmitted ((2020))2023 Comprehensive Plan shall include updated references to the new Performance Measures Program.

- *Lead:* Office of Performance Strategy and Budget. Executive staff shall work with the Council's Comprehensive Plan lead staff in development of the 2017 framework for the program.

Action 3: Implement a Transfer of Development Rights Unincorporated Urban Receiving Area Amenity

Funding Pilot Project. The County's Transfer of Development Rights Program has been very effective in implementing Growth Management Act goals to reduce sprawl and permanently protect open space. This Workplan item is to conduct a pilot project to determine the process for providing amenities to unincorporated urban Transfer of Development Rights receiving area communities. The focus of the pilot project will be the East Renton Plateau – an area of urban unincorporated King County that has received a substantial number of Transferrable of Development Rights. The East Renton Plateau Transfer of Development Rights Receiving Area Pilot Project will: develop a process for engaging the community to determine the type of amenities the community desires; assess the type and amounts of funding available for providing amenities; and establish an amount of amenity funding to be provided for each Transferrable of Development Rights (both past and future Transferrable of Development Rights).

- *Timeline:* 2017-2018; (18-month process). The Transfer of Development Rights Amenity Funding Pilot Project Report on the results of the pilot project shall be transmitted to the Council by June 1, 2018, so as to inform the King County 2019-2020 Biennial Budget.
- *Outcomes:* The Executive shall file with the Council the Transfer of Development Rights Amenity Funding Pilot Project Report recommending process and funding levels relative to Transferrable of Development Rights used in development projects. The report shall include identification of any necessary recommended amendments to the Comprehensive Plan and King County Code. The Executive shall transmit to the Council any recommended amendments to the Comprehensive Plan and King County Code as part of the ((2020))2023 Comprehensive Plan update. ~~The Executive will work with the Council to determine whether the amendments are appropriate for inclusion in an Annual Comprehensive Plan Amendment prior to the Eight Year update.~~
- *Leads:* Department of Natural Resources and Parks. Executive staff shall update and coordinate with the Councilmember office(s) representing the pilot project community throughout the process.

Action 4: Transfer of Development Rights Program Review. The County's Transfer of Development Rights Program has been very successful in protecting Rural Area and Natural Resource Lands by transferring development potential into cities and unincorporated urban areas. Typically the Transfer of Development Rights Program advances two primary policy objectives: conserving Rural Area and Natural Resource Lands, as well as focusing new growth in urban areas.

Attachment A to Proposed Ordinance 2018-~~XXX~~0153

This Workplan item will do the following:

A. Prepare a Transfer of Development Rights Program Review Study that addresses:

- 1) Tax revenue impacts of the Transfer of Development Rights Program for both sending and receiving sites.
- 2) Analysis of potential Transfer of Development Rights Program changes that build on existing program objectives while considering other policy objectives, such as making investments in economically disadvantaged areas, promoting housing affordability, incentivizing green building, and providing for Transit Oriented Development. The analysis should take into consideration the economic feasibility of and market interest in these other policy objectives, as well as opportunities for providing amenities to communities that receive Transfer of Development Rights. This analysis will be achieved through implementation of a pilot project that utilizes such incentives and provides amenities to the community receiving increased density associated with the Transfer of Development Rights. If possible, the pilot project should be undertaken in Skyway-West Hill and help implement the Skyway-West Hill Action Plan.
- 3) Consider possible performance criteria.

B. Produce an annual report to the Council on the Transfer of Development Rights Program and associated bank activity.

- *Timeline:* The annual report to the Council shall commence with a report due on December 1, 2017. The Transfer of Development Rights Program Review Study, and an ordinance making Comprehensive Plan and/or King County Code changes if applicable, shall be filed with the Council by ~~((December 1, 2018))~~ June 30/September 28, 2019 as part of the 2020 Comprehensive Plan update.
- *Outcomes:* The Executive shall file with the Council the Transfer of Development Rights Program Review Study and the annual report. The Study shall outline policy and implementation options, if applicable. If Comprehensive Plan and/or King County Code changes are recommended, an ordinance implementing those changes shall also be transmitted to the Council with the Study. ~~– The Executive will work with the Council to determine whether the amendments are appropriate for inclusion in an Annual Comprehensive Plan Amendment prior to the Eight Year update.~~
- *Leads:* Department of Natural Resources and Parks, Office of Performance Strategy and Budget. Executive staff shall update and coordinate with the Councilmember office(s) representing the pilot project community throughout the process.

Commented [AE20]: Deadline revised per agreement with Executive.

Action 5: Review 2016 King County Comprehensive Plan Implementation Needs. The 2016 Comprehensive Plan includes new policy direction that may need updates in the King County Code in order to be implemented before the ~~((2020))~~ 2023 Comprehensive Plan update. The County will utilize an interbranch team to review the 2016 Comprehensive Plan and any necessary code updates. This analysis will result in a report that identifies the

Attachment A to Proposed Ordinance 2018-~~XXX~~0158

areas of the code in need of updating and subsequent legislation to address the areas of inconsistencies. The legislation will also include code changes to K.C.C. 16.82.150 and 16.82.152, and associated references, to reflect court rulings and current case law.

- *Timeline:* An Implementation Report shall be filed with the Council by July 31, 2017. The Report will inform a code update ordinance(s), which shall be transmitted to the Council no later than December 31, 2019.
- *Outcomes:* The interbranch team shall prepare, and the Executive shall file with the Council, the 2016 Comprehensive Plan Implementation Report and the code update ordinance(s).
- *Leads:* Interbranch team comprised of staff from at least the: King County Council, Office of Performance Strategy and Budget, Department of Permitting and Environmental Review, and Prosecuting Attorney's Office.

Action 6: Alternative Housing Demonstration Project. There is considerable interest to explore temporary and permanent alternative housing models to address the issues of homelessness and affordable housing in the Puget Sound region. King County is currently exploring microhousing pilot projects across the region that can inform a larger demonstration project under King County Code on alternative housing models in unincorporated King County. Based on what the County learns from the experience of pilots across the region, the County should pursue a larger demonstration project that looks at a broader range of temporary and permanent alternative housing models under its land use authority.

This work plan item will utilize an interbranch team to analyze the potential for a demonstration project under K.C.C. chapter 21A.55 for one or more temporary or permanent alternative housing projects, such as single and/or multi-family microhousing (i.e., very small units clustered around a shared kitchen and other similar models) or tiny houses, modular construction, live/work units, and co-housing projects. A demonstration project will allow the County to test development regulations and other regulatory barriers related to alternative housing models before adopting or amending permanent regulations. Such regulations could include amendments to or establishment of regulations related to permitted uses or temporary uses, building and fire codes, water and sewer supply requirements, setbacks, landscaping screening, location requirements, light and glare requirements, public notice, and mitigation of impacts to the surrounding area. This work plan item should also analyze potential funding sources and funding barriers for projects that may or may not require public funding, including funds managed by the King County Housing and Community Development Division of the Department of Community and Human Services.

- *Timeline:* Two phases. Phase One – Issuance of a request for proposals to identify a project or projects in unincorporated King County that will participate in an Alternative Housing Demonstration Project. While a project or projects are being chosen, a Demonstration Project ordinance package that pilots necessary regulatory flexibilities will be developed for approval by the Council. Such a Demonstration Project shall be transmitted to Council by ~~((December 31, 2018))~~ June 29, 2019. Phase II – An Alternative

Attachment A to Proposed Ordinance 2018-~~XXX~~0153

Housing Demonstration Project Report, including proposed regulations and/or amendments to implement the recommendations of the report shall be transmitted to the Council for consideration by December 31, ~~((2020))~~ 2021.

- *Outcomes:* The interbranch team shall prepare, and the Executive shall file with the Council, the Alternative Housing Demonstration Project Report, which shall include analysis of the issues learned in the Demonstration Project(s), and identification of recommended amendments to the Comprehensive Plan and King County Code. The Executive shall also file with the Council an ordinance adopting updates to the Comprehensive Plan and/or King County Code as recommended in the Report. ~~The Executive will work with the Council to determine whether the amendments are appropriate for inclusion in an Annual Comprehensive Plan Amendment prior to the Eight Year update.~~
- *Leads:* The King County Council will convene an interbranch team comprised of staff from at least: King County Council, Department of Community and Human Services, Department of Permitting and Environmental Review, Public Health, and Office of Performance Strategy and Budget.

Action 7: Agricultural Related Uses Zoning Code Updates. As part of the transmitted 2016 Comprehensive Plan, the Executive included recommended code changes related to agricultural uses in unincorporated King County. In order to give the Council additional time to consider these proposed changes and to address the identified policy issues, the transmitted code changes will not be adopted in 2016. Instead, the code changes will be further developed through this work plan item.

The Council identified several policy issues through review of the code changes as part of the 2016 Comprehensive Plan update. Through use of an interbranch team, this work plan item aims to resolve these policy issues, draft a new ordinance, and complete outreach to affected stakeholders such as the King County Agriculture Commission, ag-related business owners, and/or Community Service Areas. If the results of the winery study, currently being reviewed by the Executive, are not complete in time to incorporate into the 2016 Comprehensive Plan, then this work plan item should also address the recommendations of that study.

- *Timeline:* Six to nine month process. An Agricultural Related Uses Zoning Code Updates Report and proposed regulations to implement the recommendations in report shall be transmitted to the Council for consideration by September 30, 2017.
- *Outcomes:* The interbranch team shall prepare, and the Executive shall file with the Council, the Agricultural Related Uses Zoning Code Updates Report, which shall include identification of recommended amendments to the King County Code. The Executive shall also file with the Council an ordinance adopting updates to the King County Code as recommended in the Report.
- *Leads:* The King County Council will convene an interbranch team comprised of at least King County Council staff, the Department of Permitting and Environmental Review, the Department of Natural Resources and Parks, and the Office of Performance Strategy and Budget.

Attachment A to Proposed Ordinance 2018-~~XXX015~~**B**

Action 8: Cottage Housing Regulations Review. Cottage housing is a method of development that allows for multiple detached single-family dwelling units to be located on a commonly owned parcel. In unincorporated King County, cottage housing is currently only permitted in the R-4 through R-8 urban residential zones, subject to certain conditions in the King County Code, such as in K.C.C. 21A.08.030 and 21A.12.030, which includes being only allowed on lots one acre in size or smaller. This work plan item will review Comprehensive Plan policies and development code regulations for the potential for expanded allowances for cottage housing in unincorporated King County, including in Rural Areas, and recommend policy and code changes as appropriate. The review will include evaluation of encouraging: close proximity of garages to the associated housing unit; and development of units with a wide variety of square footages, so as to address various needs and a diversity of residents.

- *Timeline:* A Cottage Housing Regulations Report ~~((and any proposed policy or code changes to implement the recommendations in the report))~~ shall be transmitted to the Council ~~((for consideration))~~ by December 31, 2018. Any proposed policy or code changes to implement the recommendations in the report shall be transmitted to the Council for consideration by June 30September 28, 2019 as part of the 2020 Comprehensive Plan update.

- *Outcomes:* The Executive shall file with the Council the Cottage Housing Regulations Report, which shall include identification of any recommended amendments to the King County Code and/or Comprehensive Plan. The Executive shall also file with the Council an ordinance adopting updates to the King County Code and/or the Comprehensive Plan, if recommended in the Report. The Executive will work with the Council to determine whether the amendments are appropriate for inclusion in an Annual Comprehensive Plan Amendment prior to the Eight Year update.

- *Leads:* The Department of Permitting and Environmental Review and the Office of Performance Strategy and Budget.

Action 9: Carbon Neutral King County Plan. The 2016 Comprehensive Plan includes a new policy F-215b which directs the County to “strive to provide services and build and operate public buildings and infrastructure that are carbon neutral.” To support implementation of this policy, this work plan item directs the Executive to develop an Implementation Plan for making King County government carbon neutral. The Implementation Plan shall address existing and new County buildings, as well as all County operations and services, and shall identify the actions, costs and schedule for achieving carbon neutral status. This Implementation Plan will help inform the 2020 update of the Strategic Climate Action Plan, through which existing county targets for carbon neutrality and greenhouse gas emissions reduction will be updated consistent with the F-215b and the Implementation Plan.

- *Timeline:* A Carbon Neutral King County Implementation Plan and a motion adopting the Implementation Plan shall be transmitted to the Council for consideration by February 28, 2019. A Progress Report on development of the Implementation Plan shall be transmitted to the Council by December 31, 2017.

Commented [JC21]: Providing additional elements for this review.

Commented [AE22]: Deadline revised per agreement with Executive.

- *Outcomes:* The Executive shall file with the Council for review and potential approval the Carbon Neutral King County Implementation Plan and a motion adopting the Implementation Plan.

- *Leads:* Department of Natural Resources and Parks.

Action 10: Green Building Handbook Review. The 2016 Comprehensive Plan includes policy direction in Policies U-133, R-336a, F-215a, and ED-501a that encourages green building practices in private development. To support these implementation of these policies, and consistent with direction in the 2015 Strategic Climate Action Plan, the County will soon be in the process of reviewing potential green building code requirements and/or encouraged standards for private development for possible adoption. In the meantime, the County intends to continue to use the Department of Permitting and Environmental Review's existing "Green Building Handbook" to help encourage private green building development, which is referenced in the 2016 Comprehensive Plan. This work plan item directs the Executive to transmit to the Council the Green Building Handbook for review and potential approval.

- *Timeline:* The Green Building Handbook and a motion approving the Handbook shall be transmitted to the Council for consideration by March 1, 2017.

- *Outcomes:* The Executive shall file with the Council for review and potential approval the Green Building Handbook and a motion adopting the Handbook.

- *Leads:* The Department of Permitting and Environmental Review.

Action 11: Bicycle Network Planning Report. The Puget Sound Regional Council has identified a regional bicycle network, for both the existing network and the associated gaps and needs, in its Active Transportation Plan, which is an element of *Transportation 2040*. King County also identifies local bicycle network needs throughout its planning, such as in the Transportation Needs Report and the Regional Trail Needs Report.

This Workplan item directs the King County Department of Transportation, in coordination with the Department of Natural Resources and Parks and the Department of Permitting and Environmental Review, to evaluate and report on how to enhance the bicycle network within unincorporated King County and address identified regional and local bicycle infrastructure needs (such as standards for bicycle lanes, tracks and trails; plans and financing for capital improvements; bicycle racks and parking; air filling stations; etc.). This report will include:

- a. Evaluation of existing King County planning efforts and possible areas for improvement, such as addressing bicycle facility provisions in:
 - o roadway designs and standards, including lighting standards,
 - o plat approvals,
 - o commercial developments,
 - o parks & trails planning, and
 - o transit planning and access to transit.

Attachment A to Proposed Ordinance 2018-~~XXX015~~^B

- b. Evaluation of bicycle and/or active transportation plan elements of other jurisdictions, including the City of Seattle, for opportunities to connect to King County planning and active transportation facilities.

- c. Working with stakeholders for identification of needs and areas for possible improvements.

- *Timeline:* The Bicycle Network Planning Report and a motion approving the report shall be transmitted to the Council for consideration by December 31, 2017.

- *Outcomes:* The Executive shall file with the Council for review and potential approval the Bicycle Network Planning Report and a motion adopting the Report.

- *Lead:* Department of Transportation.

Action 12: Update Plat Ingress/Egress Requirements. State law gives King County the responsibility to adopt regulations and procedures for approval of subdivisions and plats. The Department of Permitting and Environmental Review reviews ingress and egress to subdivisions and plats during the preliminary subdivision approval process using the Department of Transportation Roads Division's "King County Road Design and Construction Standards – 2007" (Roads Standards). In recent years, subdivision layouts have included one entry/exit (or ingress/egress) point and a looped road network within the subdivision.

Utilizing one entry/exit point can cause access issues if the roadway were to be physically impeded (such as due to: a fire, debris, flooding, ice, snow, etc.). This configuration may also cause traffic backups while waiting for the ability to turn in to or out of the development. Sometimes, this one access point may also be located too close to other intersecting roadways to the roadway that the development intersects; this can contribute to traffic back-ups.

This Workplan item directs the Executive to transmit legislation to update the code, (such as K.C.C. Title 21A), and the King County Department of Transportation Roads Standards to address these access issues. This code update will include: requiring two entry/exit points for plats and subdivisions over a certain size; requiring sufficient distance between the two entry/exit points so as to not impact traffic flows; addressing access for emergency vehicles, including requiring adequate roadway width to accommodate emergency vehicles; and increasing the distance between adjacent intersecting streets. The transmittal letter for the ordinance(s) shall indicate the rationale for the chosen size threshold for when the County will require two entry/exit points.

- *Timeline:* The proposed amendments to the King County Code and the King County Roads Standards shall be transmitted to the Council for consideration by (December 31, 2018)) June 30, 2019.

- *Outcomes:* The Executive shall file with the Council an ordinance(s) adopting updates to the King County Code and the King County Roads Standards.

- *Lead:* Department of Transportation and Department of Permitting and Environmental Review.

Commented [JC23]: Providing additional elements for the review

Commented [AE24]: Deadline moved back 6 months, reflecting additional scope.

Attachment A to Proposed Ordinance 2018-~~XXX~~0153

Action 13: Water Availability and Permitting Study. The recent Washington State Supreme Court decision in *Whatcom County v. Western Washington Growth Management Hearings Board (aka, Hirst)* held that counties have a responsibility under the Growth Management Act to make determinations of water availability through the Comprehensive Plan and facilitate establishing water adequacy by permit applicants before issuance of development permits. *Hirst* also ruled that counties cannot defer to the State to make these determinations. This case overruled a court of appeals decision which supported deference to the State. The Supreme Court ruling will require the County to develop a system for review of water availability in King County, with a particular focus on future development that would use permit exempt wells as their source of potable water. This system will be implemented through amendments to the King County Comprehensive Plan and development regulations. The County will engage in a Water Availability and Permitting Study to address these and related issues. This study will analyze methods to accommodate current zoning given possible water availability issues and will look at innovative ways to accommodate future development in any areas with insufficient water by using mitigation measures (e.g. water banks). This study will not include analysis of current water availability.

- **Timeline:** Eighteen month process. Initial report will be transmitted to the Council by December 1, 2017; final report, with necessary amendments, will be transmitted to the Council by ~~((July 1))~~ December 31, 2018. This report may inform the scope of work for the ~~((next major))~~ 2020 Comprehensive Plan update.
- **Outcomes:** Modifications, as needed, to the Comprehensive Plan, King County Code and County practices related to ensuring availability of water within the Comprehensive Plan and determining the adequacy of water during the development permit process. ~~The Executive will work with the Council to determine whether the amendments are appropriate for inclusion in an Annual Comprehensive Plan Amendment prior to the Eight-Year update.~~
- **Leads:** Performance, Strategy and Budget. Work with the Department of Permitting and Environmental Review, Department of Natural Resources and Parks, Department of Public Health, Prosecuting Attorney's Office, and King County Council. Involvement of state agencies, public, local watershed improvement districts, and non-governmental organizations.

~~**Action 14: Technology Access Study.** The 2016 Comprehensive Plan includes policy direction to encourage expansion of the service area for telecommunication and cable services. The policies include coordination between service providers and the County and a goal of greater accessibility. An increased availability of telecommunications and cable services throughout underserved areas of the county are a means to mitigate transportation impacts of growth, greenhouse gas emissions, and safety during natural disasters. The Office of Cable Communications works with service providers and residents of the unincorporated area to resolve disputes and seek access for those currently outside of the service areas. The County will engage in a Technology Access Study to determine the current gaps in telecommunication and cable service areas. This Workplan item also directs the Office of Cable Communications and other relevant Divisions within King County Information Technology to develop recommendations to expand service in areas with limited access. This study will include:~~

~~— identification of communities and geographies (including natural areas) that lack infrastructure~~

Commented [JC25]: Workplan Action 14 removed per agreement with Executive.

Attachment A to Proposed Ordinance 2018-~~XXX~~0158

~~for and/or access to high speed internet access and/or cellular phone network coverage;~~
~~for areas that currently have infrastructure and/or access of the aforementioned technologies;~~
~~evaluation of reliability of service in those areas;~~
~~evaluation of installing signage in areas without cellular phone network coverage, such as~~
~~signage at trailheads that notify the public that coverage may not be available for some or all~~
~~cellular services;~~
~~evaluation of King County's Institutional Network (I-Net) fiber optic network, its users, and~~
~~its potential role in expanding technology services to communities with limited technology~~
~~access;~~
~~identification of options and recommendations for actions the County can take to encourage~~
~~and/or facilitate infrastructure, access, and reliability; and~~
~~a schedule for implementing the recommendations and actions.~~
~~Timeline: A Technology Access Report shall be transmitted to the Council by December 31, 2019.~~
~~Outcomes: The Executive shall file with the Council the Technology Services Report, which shall include~~
~~the results of the study as outlined above.~~
~~Leads: Office of Cable Communications.~~

Action 154: 2020 Comprehensive Plan Update. In 2018, the County restructured its comprehensive planning program and associated Comprehensive Plan update cycles. This restructure includes moving to an eight-year major plan update cycle, whereby substantive plan changes and amendments to the Urban Growth Area boundary may only be comprehensively reviewed once every eight years. As part of the transition to this new planning cycle and given that the next major plan update will not be completed until 2023, there is a need to make substantive changes in the interim. This interim update will be a Two-Year cycle update as allowed by K.C.C. 20.18.030.D. The scope of the update proposed by the executive in the motion shall include any changes as called for by applicable Workplan Action items, as well as any policy changes or land use proposals that should be considered prior to the 2023 update, review and inclusion of changes related to docket proposals that were recommended to be reviewed as part of the next "major" update, aligning the language in the Comprehensive Plan and Title 20 regarding what is allowed during annual, midpoint and eight-year updates, and reviewing and updating the terminology to consistently describe the various updates.

- ~~Timeline: A motion authorizing the 2020 Comprehensive Plan Two-Year cycle update shall be transmitted to the Council for consideration by October 1, 2018/January 2, 2019. The Council shall have until November 30/February 28, 2018/9 to adopt the motion. The 2020 Comprehensive Plan Two-Year cycle update shall be transmitted to the Council for consideration by June 30/September 28, 2019. The Council shall have until June 28, 2020 to adopt the 2020 Comprehensive Plan update.~~

Commented [JC26]: New Workplan item re: an interim Comp Plan update prior to the next major update scheduled for 2023. Language modified to reflect agreement with Executive.

Commented [AE27]: Deadlines in this section revised per agreement with Executive.

Attachment A to Proposed Ordinance 2018-~~XXX~~0153

- *Outcomes:* The Executive shall file with the Council a motion authorizing the 2020 Comprehensive Plan ~~Two-Year cycle update~~. The Council shall have until ~~November 30, 2018~~ February 28, 2019 to adopt the motion, either as transmitted or amended. In the absence of Council approval by ~~November February 28, 2019~~ ~~30, 2018~~, the Executive shall proceed to implement the scope as proposed. If the motion is approved by ~~November February 28, 2019~~ ~~30, 2018~~, the scope shall proceed as established by the approved motion. The Executive shall then file with the Council the proposed 2020 ~~Two-Year Comprehensive Plan update~~ by September 28, 2019. ~~The Council shall have until June 28, 2020 to adopt the 2020 Comprehensive Plan update.~~
- *Leads:* Office of Performance, Strategy and Budget, in coordination and collaboration with the Department of Permitting and Environmental Review.

Commented [AE28]: Deadline for adoption - matches deadline to adopt the Skywa-West Hill CSA Subarea Plan.

Action 15. Annual DLS Briefing at PRE. In order to better serve the residents of unincorporated King County, the Executive transmitted legislation in 2018 (Proposed Ordinance 2018-0312) to establish a new Department of Local Services effective January 1, 2019, following guidance for the creation of the Department adopted in Motion 15125. If approved by the Council, the Department will be evaluating processes, procedures, and policies to identify areas of improvement in the delivery of unincorporated services. In addition to this evaluation, the Department will report at least annually to the Planning, Rural Services and Environment (PRE) Committee or its successor on key issues related to unincorporated areas.

Commented [AE29]: New Workplan item re: Briefings to Council by new Department of Local Services

- *Timeline:* The Department will report to the PRE Committee or its successor at least annually.
- *Outcomes:* The Department of Local Services shall coordinate with the Regional Planning Unit and other departments to inform the 2020 Comprehensive Plan Update, and will brief the PRE Committee at least annually.
- *Leads:* Department of Local Services, in coordination with the Regional Planning Unit of Office of Performance, Strategy and Budget.

Action 16: Review of Local Services Policies. In order to better serve the residents of unincorporated King County, the Executive anticipates transmitting legislation in 2018 to establish a new Department of Local Services by January 1, 2019, per Motion 15125. If approved by the Council, it is anticipated that the Department will be evaluating processes, procedures, and policies to identify areas of improvement in the delivery of unincorporated services. As part of this evaluation, it is desired that the Department review the elements of the Comprehensive Plan that relate to unincorporated areas and services. This review will include identification of recommended changes to the Comprehensive Plan that are desired in order to better serve the needs of unincorporated residents. Given that the next Eight Year Comprehensive Plan update will not be completed until 2023, this review will be conducted as part of the 2020 Two-Year update.

- *Timeline:* A Local Services Policies Report and any proposed policy to implement the recommendations in the report shall be transmitted to the Council for consideration by June 30, 2019.

Attachment A to Proposed Ordinance 2018-~~XXX0158~~

~~Outcomes: The Executive shall file with the Council the Local Services Policies Report, which shall include any recommended text or policy changes to the Comprehensive Plan. The Executive shall also file with the Council an ordinance adopting any changes to the Comprehensive Plan recommended in the report as part of the Executive's proposed 2020 Two-Year Comprehensive Plan update. The motion authorizing the Two-Year update shall include in its scope the consideration of the recommended local services changes.~~

~~Leads: Department of Local Services.~~

Action 16: Streamlining the Comprehensive Plan. Public participation, as expressed in Policy RP-103, is to be actively sought out throughout the development, amendment, and implementation of the Comprehensive Plan. The Plan, and various iterations before final adoption, are posted online in order to be accessible to the public, and active outreach efforts during plan updates seek to reach a wide range of County residents. However, such a lengthy document with many complex regulatory requirements can be difficult to navigate and understand. To make the Comprehensive Plan and relevant sections in King County Code Title 20 more reader-friendly and accessible to a wider audience, redundancies and excess detail should be minimized. This workplan item will initiate the process of streamlining the 2016 Comprehensive Plan and portions of King County Code Title 20 over the next several years, with the goal of becoming shorter, easier to understand, and more accessible to the general public. This review will consider: removal of text or policies that are redundant and/or repetitive within the plan; removal of text or policies that are redundant to other existing plans and policy documents; removal of outdated text or policies; removal of text or policies that are at a level of detail that is more appropriate for functional plans, implementation plans, development regulations, etc.; increasing readability and conciseness; clarifying the process for amending the plan; and making the document and sections of the Code more streamlined, user friendly, and accessible for the public.

- **Timeline:** A streamlined version of the Comprehensive Plan and relevant sections of King County Code Title 20, including but not limited to KCC 20.08, 20.12, and 20.18 shall be transmitted to the Council for consideration by June 30, 2022.
- **Outcomes:** The Executive shall file with the Council an ordinance adopting a streamlined version of the Comprehensive Plan and associated code changes as part of the Executive's proposed 2023 Eight-Year Comprehensive Plan update.
- **Leads:** Office of Performance, Strategy and Budget, in coordination and collaboration with the Council's Comprehensive Planning lead staff and the Department of Permitting and Environmental Review.

Action 17: Streamlining the Comprehensive Plan. Public participation, as expressed in Policy RP-103, is to be actively sought out throughout the development, amendment, and implementation of the Comprehensive Plan.

Commented [AE30]: New Workplan Action re: direction for next major Comp Plan update scheduled for 2023. Revised language per agreement with the Executive.

Attachment A to Proposed Ordinance 2018-~~XXX~~0153

The Plan, and various iterations before final adoption, are posted online in order to be accessible to the public, and active outreach efforts during plan updates seek to reach a wide range of County residents. However, such a lengthy document with many complex regulatory requirements can be difficult to navigate and understand. To make the Comprehensive Plan and relevant sections King County Code Title 20 more reader-friendly and accessible to a wider audience, redundancies and excess detail should be minimized. This workplan item will initiate the process of streamlining the 2016 Comprehensive Plan and portions of King County Code Title 20 over the next several years, with the goal of becoming shorter, easier to understand, and accessible to the general public. This review will include: removal of text or policies that are redundant and/or repetitive within the plan; removal of text or policies that are redundant to other existing plans and policy documents; removal of outdated text or policies; removal of text or policies that are at a level of detail that is more appropriate for functional plans, implementation plans, development regulations, etc.; increasing readability and conciseness; clarifying the process for amending the plan; and making the document and sections of the Code more streamlined, user friendly, and accessible for the public.

Timeline: A streamlined version of the Comprehensive Plan and relevant sections of King County Code Title 20, including KCC 20.08, 20.12, 20.18, and 20.88, shall be transmitted to the Council for consideration by June 30, 2022. In order to demonstrate progress of plan review and to help facilitate interbranch collaboration on proposed changes prior to transmitting the Executive's proposed streamlined language, the Executive will provide batches of draft changes to the Comprehensive Plan's 13 elements (12 chapters and the glossary) and draft changes to the relevant sections of the King County Code to the Council's Comprehensive Planning lead staff. The batches of draft changes will be provided within the following timelines:

— Batch 1: relevant sections of KCC Title 20 and four elements in 2019,

— Batch 2: four elements in 2020, and

— Batch 3: five elements in 2021.

— Outcomes: The Executive shall file with the Council an ordinance adopting a streamlined version of the Comprehensive Plan and associated code changes as part of the Executive's proposed 2023 Eight Year Comprehensive Plan update. Draft versions of the proposed changes will be provided to the Council's Comprehensive Planning lead staff in advance of transmittal.

— Leads: Office of Performance, Strategy and Budget, in coordination with the Council's Comprehensive Planning lead staff.

Action 18: Unincorporated Area Services Sustainability Plan. In order to better serve the residents of unincorporated King County, the Executive anticipates transmitting legislation in 2018 to establish a new Department of Local Services by January 1, 2019, per Motion 15125. If approved by the Council, it is anticipated that the Department will be evaluating processes, procedures, and policies to identify areas of improvement in the delivery of unincorporated services. As part of this evaluation, it is desired that the Department develop a sustainability plan for unincorporated areas. The purpose of this plan is to reflect the County's role as the local service provider for its unincorporated areas and identify methods to ensure the

Attachment A to Proposed Ordinance 2018-~~XXX~~0158

~~County has the financial resources to be able to provide the necessary and adequate local services to these areas. The plan will include consideration of zoning and land use designation changes to support tax revenue generation, such as increased neighborhood business and/or industrial areas. The plan will also include a timeline for meeting key milestones and outcomes, as well as performance measures.~~

~~Timeline: An Unincorporated Area Services Sustainability Plan and any proposed policy or code changes to implement the recommendations in the report shall be transmitted to the Council for consideration by June 30, 2019.~~

~~Outcomes: The Executive shall file with the Council the Unincorporated Area Services Sustainability Plan, which shall include identification of any recommended amendments to the King County Code and/or Comprehensive Plan. The Executive shall also file with the Council an ordinance adopting updates to the King County Code and/or the Comprehensive Plan, if recommended in the Report.~~

~~Leads: Department of Local Services (if established) and Office of Performance, Strategy and Budget.~~

Commented [AE31]: Proposed Workplan item removed per agreement with Executive.

Actions Related to the Growth Management Planning Council

The Growth Management Planning Council (GMPC) is a separate formal body consisting of elected officials from King County, Seattle, Bellevue, other cities and towns in King County, special purpose districts, and the Port of Seattle. The GMPC developed the Countywide Planning Policies, providing a countywide vision and serving as a framework for each jurisdiction to develop its own comprehensive plan, which must be consistent with the overall vision for the future of King County. The GMPC is chaired by the King County Executive; five King County Councilmembers serve as members. Recommendations from the GMPC are transmitted to the full King County Council for review and consideration.

The GMPC develops its own independent work program every year; this section of the 2016 Comprehensive Plan Workplan identifies issues the County will bring forward to the GMPC for review, consideration and recommendations. King County will submit these Workplan items to the GMPC for consideration at its first meeting of 2017, with a goal of completing the GMPC review and recommendations by December 31, 2018. ~~With due consideration regarding the outcomes of the work of the Growth Management Planning Council, the Executive will work with the Council to determine whether the amendments are appropriate for inclusion in an Annual or Two-Year Midpoint Comprehensive Plan Amendment prior to the next Eight-Year update.~~

Action ((14)) 197: Develop a Countywide Plan to Move Remaining Unincorporated Urban Potential Annexation Areas Toward Annexation. The GMPC has authority to propose amendments to the Countywide Planning Policies, and a unique defined role related to recommending approval or denial of Urban Growth Area expansions. In order to move remaining unincorporated areas, which vary in size and complexity, towards annexation, the GMPC would reconsider the Potential Annexation Areas map and the "Joint Planning and Annexation" section of the Countywide Planning Policies. This effort would include an evaluation of how to address Potential Annexation Areas that have been previously unsuccessful in annexation and/or where annexation does not appear feasible in the near future. ~~The report shall include review of tax revenue impacts to the County resulting from annexations, evaluation of requirements regarding annexation of roadways within~~

Attachment A to Proposed Ordinance 2018-~~XXX~~0153

Potential Annexation Areas, and identification of current orphaned roads and potential methods to transfer ownership to cities. ~~Deadline: December 31, 2019~~

Commented [JC32]: Providing additional direction for the review

Commented [AE33]: Extended deadline to reflect additional scope.

Action ~~((15))~~ 2018: Review the Four-to-One Program. The County's Four-to-One Program has been very effective in implementing Growth Management Act goals to reduce sprawl and encourage retention of open space. This is done through discretionary actions by the County Council, following a proposal being submitted by a landowner(s) to the County. Over time, there have been proposals that vary from the existing parameters of the program; these have included possible conversion of urban zoning for lands not contiguous to the original 1994 Urban Growth Area, allowing the open space to be non-contiguous to the urban extension, use of transfer of development rights, providing increased open space credit for preserved lands with high ecological value (such as lands that could provide for high value floodplain restoration, riparian habitat, or working resource lands), and consideration of smaller parcels or parcels with multiple ownerships. Allowing these changes have the potential for increasing the use of the tool, with attendant risks and benefits. The Growth Management Planning Council would review the Four-to-One program and determine whether changes to the existing program should be implemented that will strengthen the program and improve implementation of the Comprehensive Plan, including evaluation of the proposals listed above.

Action ~~((16))~~ 2019: Buildable Lands Program Methodology Review. As required by the Growth Management Act, King County and the 39 cities participate in the Buildable Lands Program to evaluate their capacity to accommodate forecasted growth of housing units and jobs. The program, administered by the Washington State Department of Commerce, requires certain counties to determine whether the county and its cities are achieving urban densities within urban growth areas by comparing assumptions and targets regarding growth and development with actual growth and development in the county and cities. Since issuance of the first Buildable Lands Report in 2002, jurisdictions and stakeholders have expressed the potential for possible refinements of the methodology used by King County and the cities. The Growth Management Planning Council would work with stakeholders to review the methodology, including testing the accuracy of the Buildable Lands Report model and results, for potential refinements.

In the Glossary, on page G-2, following the definition for "Applicant" add text as follows:

Area Zoning and Land Use Study

An area zoning and land use study is a study that reviews the land use designations and zoning classifications for a specified set of properties. Area zoning and land use studies are focused on a broader set of policies than a subarea study, and do not look at the larger range of issues that a subarea plan would include. Area zoning and land use studies consider specific potential changes to land use or zoning, or both, and analyze such requests based on surrounding land use and zoning, current infrastructure and potential future needs, and consistency with the King County Comprehensive Plan, countywide planning policies, and the growth management act.

Attachment A to Proposed Ordinance 2018-~~XXX~~0158

In the Glossary, starting on page G-4, amend text as follows:

Community Service Area Subarea Plan

With King County's initiation of the subarea planning program, the new plans will be called Community Service Area Subarea Plans. These will ~~((be a long-range, multi-discipline, integrated tools that-))~~ apply the countywide goals of the Comprehensive Plan to ~~((a-))~~ smaller geographic areas. Each one of King County's ~~((seven))~~ six Rural Area Subarea CSAs and each of the five large Potential Annexation Areas has or is scheduled to have its own CSA Subarea Plan. CSA Subarea Plans focus on land use issues in the smaller geographies, as well as community identified implementation activities while recognizing the parameters of County funding and revenue sources ~~((are comprised of two primary components: a CSA Plan Profile and a CSA Subarea Plan. A CSA Plan Profile applies to an entire CSA geography and includes broad goals and policies, CSA demographics, major land uses and trends, and socioeconomic indicators. A CSA Subarea Plan is typically prepared for a targeted area of a CSA such as a rural town center, urban neighborhood or corridor. They contain a more detailed plan or analysis than a CSA Plan Profile and often address the intersection of land use, transportation, housing, and/or the environment))~~. These plans implement and are consistent with the Comprehensive Plan's policies ~~((,))~~ and development regulations ~~((, and Land Use Map))~~.

In the Glossary, on page G-20, following the definition for "Public Benefit Rating System (PBRs)" add text as follows:

Public Review Draft

A Public Review Draft is a draft of executive proposed Comprehensive Plan amendments, including proposed Community Service Area subarea plans, made available to the public for review and comment. A Public Review Drafts is published prior to transmittal of proposed Comprehensive Plan amendments to the council so as to provide the public an opportunity to record comments before the executive finalizes the recommended amendments.

In the Glossary, on page G-26, amend text as follows:

Subarea ((Planning)) Plans

~~((This level of planning brings the policy direction of the comprehensive plan to a smaller geographic area. Subarea plans are meant to provide detailed land use plans for local geographic areas. These plans are meant to implement the King County Comprehensive Plan and be consistent with the County's Comprehensive Plan's policies, development regulations, and Land Use Map.))~~ A subarea plans is detailed local land use plan that implements, is consistent with, and is an element of the Comprehensive Plan containing specific policies, guidelines and criteria adopted by the council to guide development and capital improvement decisions within

Attachment A to Proposed Ordinance 2018-~~XXX~~0153

specific subareas of the county. Subareas are distinct communities, specific geographic areas or other types of districts having unified interests or similar characteristics within the county. Subarea plans may include: community plans, community service area subarea plans, and potential annexation area subarea plans, neighborhood plans, basin plans, and plans addressing multiple areas having common interests. The relationship between the 1994 King County Comprehensive Plan and subarea plans is established by K.C.C. 20.12.015.

Subarea Study

A subarea study is a study that is required by a policy in the Comprehensive Plan to evaluate a proposed land use change, such as the establishment of new community business centers, adjusting Rural Town boundaries, or assessing the feasibility of zoning reclassifications in urban unincorporated areas. Subarea studies are focused on specific areas of the County, but do not look at the larger range of issues that a subarea plan would include. Subarea studies are separate from area zoning and land use studies defined in K.C.C 20.08.030. The Comprehensive Plan policies and accompanying text shall guide the scope and content of the subarea study.

Commented [AE34]: Remove Potential Annexation Area plans – they are part of Community Service Area plans.



King County

**2018 Amendment to the
Vashon-Maury Island Community Service Area
Subarea Plan**

~~Office of Performance, Strategy and Budget~~

~~March 1~~ June 26 September 12, 2018

In Chapter 11 Implementation, starting on page 89, amend text of workplan as follows:

VMI CSA Workplan Action 1: P-suffix Conditions

During community outreach and development of the subarea plan, the need to update property specific, or p-suffix, development conditions on Vashon-Maury Island arose. Conditions VS-P2B and VS-P29, which apply to specific parcels within the Vashon Rural Town, were reviewed during plan development and the Executive's transmitted 2017 subarea plan included proposed changes to these two conditions. Council review of the proposed changes to the conditions identified several policy issues in need of further review and potential refinement. Additionally, the Council identified the need to comprehensively review all of the existing p-suffix conditions on Vashon-Maury Island. As a result, the transmitted changes to VS-P28 and VS-P29 will not be adopted in 2017.

Instead, this Workplan action item directs an Interbranch Team to comprehensively review, and propose updates as appropriate, all p-suffix conditions and special district overlays for Vashon-Maury Island. This review will include: 1) review of the legislative history and current status of each existing p-suffix condition and special district overlay and evaluation of its consistency with the Vashon-Maury island subarea plan as adopted by the County, as well as other adopted laws, rules and policies, 2) evaluation of any changes needed to accommodate farmer's markets within the Rural Town, and 3) updates to conditions for marijuana uses to reflect consistency with other unincorporated areas of King County and taking into consideration the marijuana industry studies underway by the Executive required by Ordinance 18326. The review of the p-suffix conditions and special district overlays, and any proposed changes shall include community outreach to be completed by the Executive. This outreach shall specifically include notification the property owners impacted by the current p-suffix conditions and special district overlays and any proposed changes – both to the property owners of conditioned parcels and adjacent property owners.

Attachment B to Proposed Ordinance 2018-~~XXX~~0158

- *Timeline:* A Vashon-Maury Island P-Suffix Conditions Report and proposed ordinance to implement the recommendations in report shall be transmitted to the Council for consideration by ~~((December 31, 2018))~~ June 30, 202~~1~~².
- *Outcomes:* The Interbranch Team shall develop and the Executive shall file with the Council the Vashon-Maury Island P-Suffix Conditions Report, which shall include identification of recommended amendments to the p-suffix conditions and special district overlays. The Executive shall also file with the Council an ordinance adopting updates to the p-suffix conditions and special district overlays as recommended in the Report.
- *Lead:* The Department of Permitting and Environmental Review shall lead an Interbranch Team including the Office of Performance, Strategy and Budget, Council staff, and the Prosecuting Attorney's office. Other departments may need to participate depending on the requirement of the p-suffix condition and special district overlay requirements. Executive staff shall update and coordinate with the Councilmember office(s) representi~~n~~ⁱng Vashon-Maury Island throughout the community planning process.

Commented [JC1]: Transmittal included "June 30, 2021" as the new proposed deadline. However, "2022" was the year intended by the Executive, as this will allow the work called for in this item to occur while other subarea plan development is paused. Edit here reflects that intent.