



King County

Amendments to Shorelines of the State Map

2020 update to 2016 King County Comprehensive Plan and Shoreline Master Program

July 20, 2020

Table of Contents

Shoreline Map Amendment 1: King County Parks Properties	3
Shoreline Map Amendment 2: Lake Washington/Newcastle	18
Shoreline Map Amendment 3: Vashon-Maury Island	21
Shoreline Map Amendment 4: Kimball Creek/Snoqualmie	23

Shoreline Map Amendment 1: King County Parks Properties

AMENDMENT TO THE KING COUNTY COMPREHENSIVE PLAN – SHORELINES OF THE STATE MAP

Within the shoreline jurisdiction, amend the shorelines map and redesignate the shoreline environments for portions of properties waterward of the ordinary high water mark as Aquatic and portions of properties landward of the ordinary high water mark as follows:

DNRP Site Name	DNRP Property Type	Parcel Number	Current Upland Designation(s)	New Upland Designation
Eastside Rail Corridor	Recreation	2924059005	None	Conservancy
Foothills Trail Site	Recreation	3520069074	Residential, Resource, Conservancy	Conservancy
Foothills Trail Site	Recreation	3520069077	Conservancy, Residential, Resource	Conservancy
Foothills Trail Site	Recreation	6427000185	Resource, Rural	Conservancy
Foothills Trail Site	Recreation	6427000270	Resource, Rural	Conservancy
Foothills Trail Site - Other	Recreation	3420069020	Resource, Rural	Conservancy
Foothills Trail Site - Other	Recreation	3420069087	Residential, Conservancy, Resource	Conservancy
Snoqualmie Valley Trail Site	Recreation	2024089019	Conservancy, Residential	Conservancy
Snoqualmie Valley Trail Site	Recreation	2024089032	Conservancy	Conservancy
Snoqualmie Valley Trail Site	Recreation	3423089018	Conservancy, Forestry	Conservancy
Snoqualmie Valley Trail Site	Recreation	Road R-o-W	Rural	Conservancy
Soos Creek Park and Trail	MultiUse	0221059200	Rural	Conservancy
Soos Creek Park and Trail	MultiUse	1121059012	Conservancy	Conservancy
Soos Creek Park and Trail	MultiUse	3522059031	Rural, Conservancy	Conservancy
Soos Creek Park and Trail	MultiUse	3522059098	Rural, Conservancy	Conservancy
Soos Creek Park and Trail	MultiUse	3522059115	Conservancy, Residential	Conservancy
Spring Lake/Lake Desire Park	MultiUse	4010800090	Residential	Conservancy
Spring Lake/Lake Desire Park	MultiUse	4010800095	Residential, Conservancy	Conservancy
Whitney Bridge Park	MultiUse	7327710020	Resource	Conservancy
Whitney Bridge Park	MultiUse	7327710030	Resource	Conservancy
Bass Lake Complex Natural Area	Ecological	0120069006	Conservancy, Rural	Natural
Bass Lake Complex Natural Area	Ecological	0220069002	Conservancy, Natural	Natural
Bass Lake Complex Natural Area	Ecological	3521069015	Conservancy	Natural
Bass Lake Complex Natural Area	Ecological	3521069021	Conservancy, Natural	Natural
Bass Lake Complex Natural Area	Ecological	3621069012	Conservancy	Natural

DNRP Site Name	DNRP Property Type	Parcel Number	Current Upland Designation(s)	New Upland Designation
Bass Lake Complex Natural Area	Ecological	3621069017	Conservancy, Natural	Natural
Belmondo Reach Natural Area	Ecological	2923069032	Conservancy, Rural	Natural
Belmondo Reach Natural Area	Ecological	2923069035	Conservancy, Rural	Natural
Belmondo Reach Natural Area	Ecological	2923069043	Conservancy, Rural	Natural
Belmondo Reach Natural Area	Ecological	3223069006	Conservancy, Natural	Natural
Big Spring/Newaukum Creek Natural Area	Ecological	1020069054	Resource	Natural
Big Spring/Newaukum Creek Natural Area	Ecological	1320069208	Rural, Resource, Residential	Natural
Big Spring/Newaukum Creek Natural Area	Ecological	1420069014	Natural, Forestry	Natural
Big Spring/Newaukum Creek Natural Area	Ecological	1420069015	Rural, Residential	Natural
Big Spring/Newaukum Creek Natural Area	Ecological	1420069031	Resource, Natural	Natural
Big Spring/Newaukum Creek Natural Area	Ecological	1420069052	Rural, Resource	Natural
Big Spring/Newaukum Creek Natural Area	Ecological	1420069059	Rural, Resource	Natural
Big Spring/Newaukum Creek Natural Area	Ecological	1420069083	Rural, Natural, Resource	Natural
Big Spring/Newaukum Creek Natural Area	Ecological	1420069094	Resource, Natural	Natural
Big Spring/Newaukum Creek Natural Area	Ecological	1420069150	Rural	Natural
Big Spring/Newaukum Creek Natural Area	Ecological	1520069017	Resource	Natural
Big Spring/Newaukum Creek Natural Area	Ecological	1520069099	Resource, Natural	Natural
Black Diamond Open Space	Ecological	2721069007	Natural, Conservancy	Natural
Black Diamond Open Space	Ecological	2721069057	Natural, Conservancy	Natural
Carnation Marsh Natural Area	Ecological	2025079062	Conservancy, Resource	Natural
Carnation Marsh Natural Area	Ecological	2925079003	Resource, Conservancy	Natural
Carnation Marsh Natural Area	Ecological	2925079004	Resource, Natural	Natural
Carnation Marsh Natural Area	Ecological	2925079027	Natural, Resource	Natural
Carnation Marsh Natural Area	Ecological	2925079035	Natural, Resource	Natural
Carnation Marsh Natural Area	Ecological	2925079052	Resource	Natural
Carnation Marsh Natural Area	Ecological	2925079053	Resource, Natural	Natural

DNRP Site Name	DNRP Property Type	Parcel Number	Current Upland Designation(s)	New Upland Designation
Cedar Grove Road Natural Area	Ecological	3223069140	Rural	Natural
Cold Creek Natural Area	Ecological	0726069013	Rural	Natural
Cold Creek Natural Area	Ecological	0726069100	Rural, Natural	Natural
Dockton Natural Area	Ecological	2051200240	Rural	Natural
Dockton Natural Area	Ecological	2051200520	Rural	Natural
Dockton Natural Area	Ecological	205120HYDR	Rural	Natural
Dorre Don Reach Natural Area	Ecological	1422069032	Conservancy	Natural
Dorre Don Reach Natural Area	Ecological	1522069025	Rural, Conservancy, Natural	Natural
Dorre Don Reach Natural Area	Ecological	1522069028	Conservancy	Natural
Ellis Creek Natural Area	Ecological	2316400265	Rural, Conservancy	Natural
Fall City Natural Area	Ecological	1024079037	Natural, Resource	Natural
Flaming Geyser Natural Area	Ecological	2821069004	Resource	Natural
Green River Natural Area	Ecological	2521059016	Resource, Natural	Natural
Green River Natural Area	Ecological	2521059018	Resource, Natural	Natural
Green River Natural Area	Ecological	2521059021	Resource, Natural	Natural
Green River Natural Area	Ecological	2521059075	Natural, Resource	Natural
Green River Natural Area	Ecological	2521059085	Natural, Resource	Natural
Green River Natural Area	Ecological	3621059002	Resource	Natural
Green River Natural Area	Ecological	7327710080	Resource	Natural
Green River Natural Area	Ecological	7327710090	Resource, Natural	Natural
Green River Natural Area	Ecological	7327710122	Resource	Natural
Griffin Creek Natural Area	Ecological	3425079029	Conservancy, Natural	Natural
Griffin Creek Natural Area	Ecological	3425079041	Conservancy, Natural	Natural
Griffin Creek Natural Area	Ecological	3425079043	Conservancy, Natural	Natural
Griffin Creek Natural Area	Ecological	3425079046	Conservancy, Natural	Natural
Griffin Creek Natural Area	Ecological	3425079069	Conservancy, Natural	Natural
Griffin Creek Natural Area	Ecological	3425079080	Conservancy	Natural
Griffin Creek Natural Area	Ecological	3425079083	Conservancy, Natural	Natural
Griffin Creek Natural Area	Ecological	3425079084	Conservancy, Natural	Natural
Griffin Creek Natural Area	Ecological	3425079085	Conservancy	Natural
Griffin Creek Natural Area	Ecological	3425079086	Conservancy	Natural
Griffin Creek Natural Area	Ecological	3425079095	Natural, Conservancy	Natural
Griffin Creek Natural Area	Ecological	3425079100	Conservancy	Natural

DNRP Site Name	DNRP Property Type	Parcel Number	Current Upland Designation(s)	New Upland Designation
Griffin Creek Natural Area	Ecological	3425079107	Conservancy	Natural
Griffin Creek Natural Area	Ecological	3425079117	Natural, Conservancy	Natural
Inspiration Point Natural Area	Ecological	2522029101	Rural	Natural
Inspiration Point Natural Area	Ecological	2522029106	Rural	Natural
Kanaskat Natural Area	Ecological	1121079020	Conservancy, Natural	Natural
Kanaskat Natural Area	Ecological	1121079042	Natural, Conservancy	Natural
Kanaskat Natural Area	Ecological	1121079043	Conservancy, Forestry, Natural	Natural
Kanaskat Natural Area	Ecological	1121079057	Conservancy	Natural
Kanaskat Natural Area	Ecological	1221079014	Conservancy, Natural	Natural
Kanaskat Natural Area	Ecological	1321079045	Conservancy, Natural	Natural
Lost Lake Natural Area	Ecological	2522029086	Rural	Natural
Lost Lake Natural Area	Ecological	2522029091	Rural	Natural
Lost Lake Natural Area	Ecological	2522029092	Rural	Natural
Lost Lake Natural Area	Ecological	2522029137	Rural	Natural
Lower Bear Creek Natural Area	Ecological	3126069037	Conservancy	Natural
Lower Bear Creek Natural Area	Ecological	3126069052	Conservancy	Natural
Lower Bear Creek Natural Area	Ecological	3126069053	Conservancy	Natural
Lower Bear Creek Natural Area	Ecological	3126069162	Conservancy, Natural	Natural
Lower Lions Reach Natural Area	Ecological	3223069050	Rural, Conservancy	Natural
Lower Newaukum Creek Natural Area	Ecological	2821069031	Resource, Natural	Natural
Lower Newaukum Creek Natural Area	Ecological	2821069032	Resource	Natural
Lower Newaukum Creek Natural Area	Ecological	2821069033	Resource	Natural
Lower Newaukum Creek Natural Area	Ecological	3321069025	Resource	Natural
Manzanita Natural Area	Ecological	8550000650	Rural	Natural
Manzanita Natural Area	Ecological	8550000655	Rural	Natural
Middle Bear Creek Natural Area	Ecological	2026069005	Conservancy	Natural
Middle Bear Creek Natural Area	Ecological	2026069083	Conservancy, Natural	Natural
Middle Boise Creek Natural Area	Ecological	2520069078	Resource	Natural
Middle Fork Snoqualmie Natural Area	Ecological	1023099018	Forestry, Natural	Natural
Middle Issaquah Creek Natural Area	Ecological	2223069015	Conservancy	Natural
Middle Issaquah Creek Natural Area	Ecological	2223069079	Conservancy	Natural
Middle Issaquah Creek Natural Area	Ecological	2223069122	Conservancy	Natural
Middle Issaquah Creek Natural Area	Ecological	2223069174	Conservancy, Natural	Natural

DNRP Site Name	DNRP Property Type	Parcel Number	Current Upland Designation(s)	New Upland Designation
Middle Issaquah Creek Natural Area	Ecological	2523069161	Conservancy	Natural
Middle Issaquah Creek Natural Area	Ecological	2523069166	Conservancy	Natural
Middle Issaquah Creek Natural Area	Ecological	2623069015	Conservancy	Natural
Mouth Of Taylor Reach Natural Area	Ecological	0422069020	Rural	Natural
Mouth Of Taylor Reach Natural Area	Ecological	0922069035	Rural	Natural
Mouth Of Taylor Reach Natural Area	Ecological	5112400047	Rural	Natural
Mouth Of Taylor Reach Natural Area	Ecological	5112400065	Rural, Natural	Natural
Mouth Of Taylor Reach Natural Area	Ecological	5112400066	Rural	Natural
Neill Point Natural Area	Ecological	0121029040	Rural	Natural
Neill Point Natural Area	Ecological	0121029079	Rural, Natural	Natural
Neill Point Natural Area	Ecological	0121029080	Rural	Natural
Neill Point Natural Area	Ecological	0121029081	Natural, Rural	Natural
Neill Point Natural Area	Ecological	0121029082	Rural, Natural	Natural
Northilla Beach Natural Area	Ecological	6175800460	Rural	Natural
Northilla Beach Natural Area	Ecological	6175800470	Rural	Natural
Northilla Beach Natural Area	Ecological	6175800475	Rural	Natural
Northilla Beach Natural Area	Ecological	6175800490	Rural	Natural
Northilla Beach Natural Area	Ecological	6175800500	Rural	Natural
Northilla Beach Natural Area	Ecological	6175800510	Rural	Natural
Northilla Beach Natural Area	Ecological	6175800560	Rural	Natural
Northilla Beach Natural Area	Ecological	6175800570	Rural	Natural
Northilla Beach Natural Area	Ecological	6175801035	Rural	Natural
Northilla Beach Natural Area	Ecological	6175801045	Rural	Natural
Northilla Beach Natural Area	Ecological	6175801050	Rural	Natural
Northilla Beach Natural Area	Ecological	6175801060	Rural	Natural
Northilla Beach Natural Area	Ecological	6175801065	Rural	Natural
Northilla Beach Natural Area	Ecological	6175801067	Rural	Natural
Piner Point Natural Area	Ecological	3222039027	Natural, Rural	Natural
Piner Point Natural Area	Ecological	6175800265	Natural, Rural	Natural
Piner Point Natural Area	Ecological	6175800300	Rural, Natural	Natural
Piner Point Natural Area	Ecological	6175800310	Rural	Natural
Piner Point Natural Area	Ecological	6175800315	Rural	Natural
Piner Point Natural Area	Ecological	6175800330	Rural	Natural
Piner Point Natural Area	Ecological	6175800960	Rural	Natural
Raabs Lagoon Natural Area	Ecological	1622039008	Rural	Natural
Raabs Lagoon Natural Area	Ecological	3874400070	Rural, Natural	Natural

DNRP Site Name	DNRP Property Type	Parcel Number	Current Upland Designation(s)	New Upland Designation
Raabs Lagoon Natural Area	Ecological	3874400100	Natural, Rural	Natural
Raabs Lagoon Natural Area	Ecological	3874400102	Rural, Natural	Natural
Raabs Lagoon Natural Area	Ecological	3874400180	Rural	Natural
Shadow Lake Natural Area	Ecological	1822069002	Natural, Rural	Natural
Shinglemill Creek Natural Area	Ecological	1823039187	Conservancy	Natural
Spring Beach Natural Area	Ecological	3422029003	Natural, Conservancy	Natural
Tolt River Natural Area	Ecological	1125079044	Conservancy	Natural
Tolt River Natural Area	Ecological	1125079048	Conservancy	Natural
Tolt River Natural Area	Ecological	1125079063	Conservancy, Natural	Natural
Tolt River Natural Area	Ecological	1125079067	Conservancy	Natural
Tolt River Natural Area	Ecological	1125079068	Conservancy	Natural
Tolt River Natural Area	Ecological	1125079073	Conservancy, Natural	Natural
Tolt River Natural Area	Ecological	1225079023	Conservancy	Natural
Tolt River Natural Area	Ecological	1425079013	Conservancy	Natural
Tolt River Natural Area	Ecological	1425079034	Conservancy, Natural	Natural
Tolt River Natural Area	Ecological	1425079037	Conservancy, Natural	Natural
Tolt River Natural Area	Ecological	1425079053	Conservancy	Natural
Tolt River Natural Area	Ecological	1425079056	Conservancy	Natural
Tolt River Natural Area	Ecological	1425079058	Conservancy, Natural	Natural
Tolt River Natural Area	Ecological	1525079022	Conservancy, Natural	Natural
Tolt River Natural Area	Ecological	7325600050	Conservancy	Natural
Tolt River Natural Area	Ecological	7325600120	Conservancy, Natural	Natural
Tolt River Natural Area	Ecological	7325600130	Conservancy, Forestry	Natural
Tolt River Natural Area	Ecological	7325600140	Conservancy, Forestry	Natural
Tolt River Natural Area	Ecological	7325600150	Conservancy, Forestry	Natural
Tolt River Natural Area	Ecological	7325600160	Conservancy, Forestry	Natural
Tolt River Natural Area	Ecological	8656800080	Conservancy	Natural

Effect: Changes the shoreline environment designations on 180 properties that were acquired and placed in King County Parks' inventory since the last major revision to shoreline designations. Designates 1) the Natural Shoreline Environment on all King County Parks' natural land/ecological sites 2) the Conservancy Shoreline Environment on the other Parks' sites classifications (active and multiuse parks, forest sites, and regional trails) and 3) Aquatic Shoreline Environment on portions of properties waterward of the ordinary high water mark. More than one upland shoreline designation may apply to each parcel. The proposed changes impact upland environment designations; existing aquatic designations on any given parcel would not change.



The information included on this map has been compiled by King County staff from a variety of sources and is subject to change without notice. King County makes no representations or warranties, express or implied, as to accuracy, completeness, timeliness, or rights to the use of such information. This document is not intended for use as a survey product. King County shall not be liable for any general, special, indirect, incidental, or consequential damages including, but not limited to, lost revenues or lost profits resulting from the use or misuse of the information contained on this map. Any sale of this map or information on this map is prohibited except by written permission of King County.

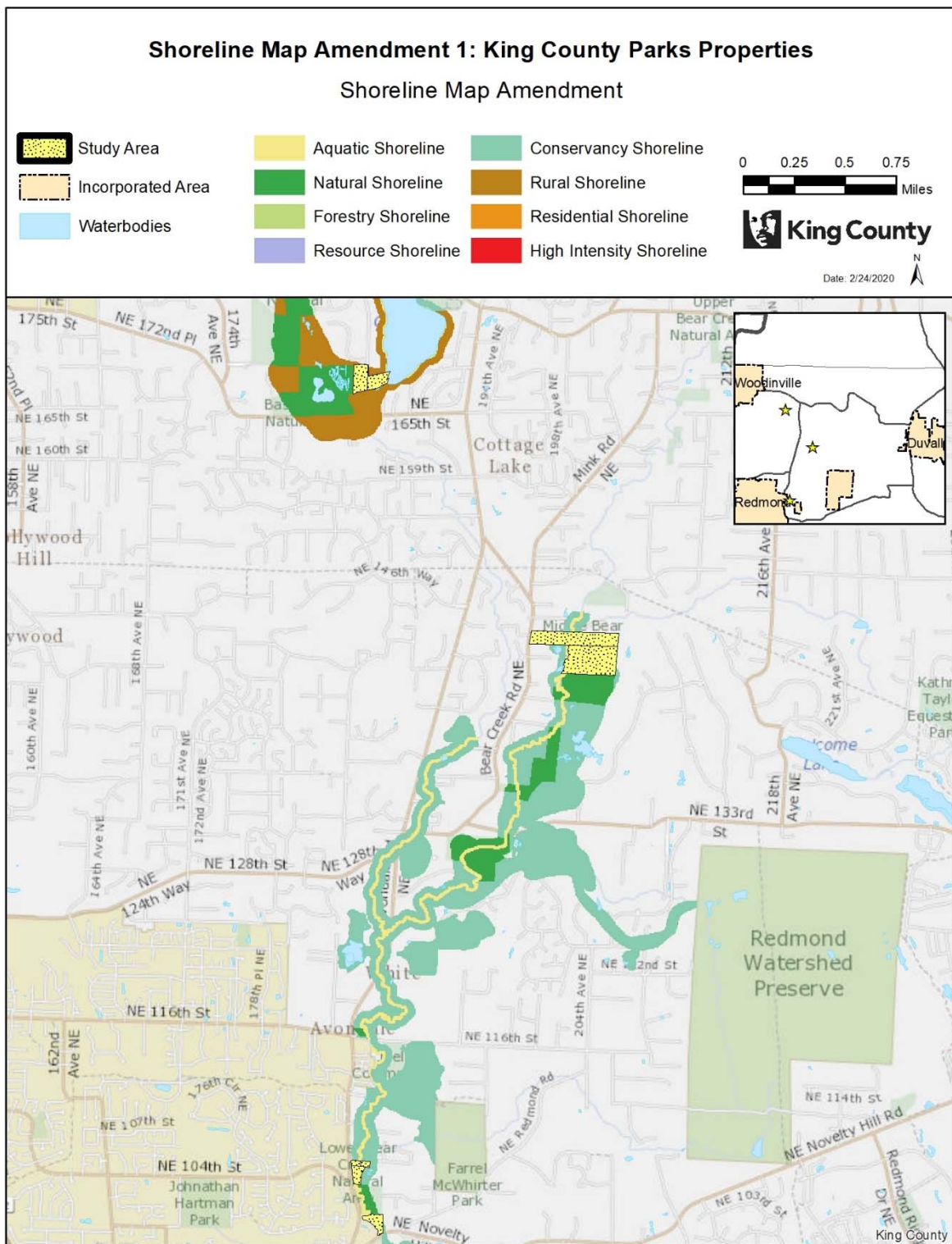

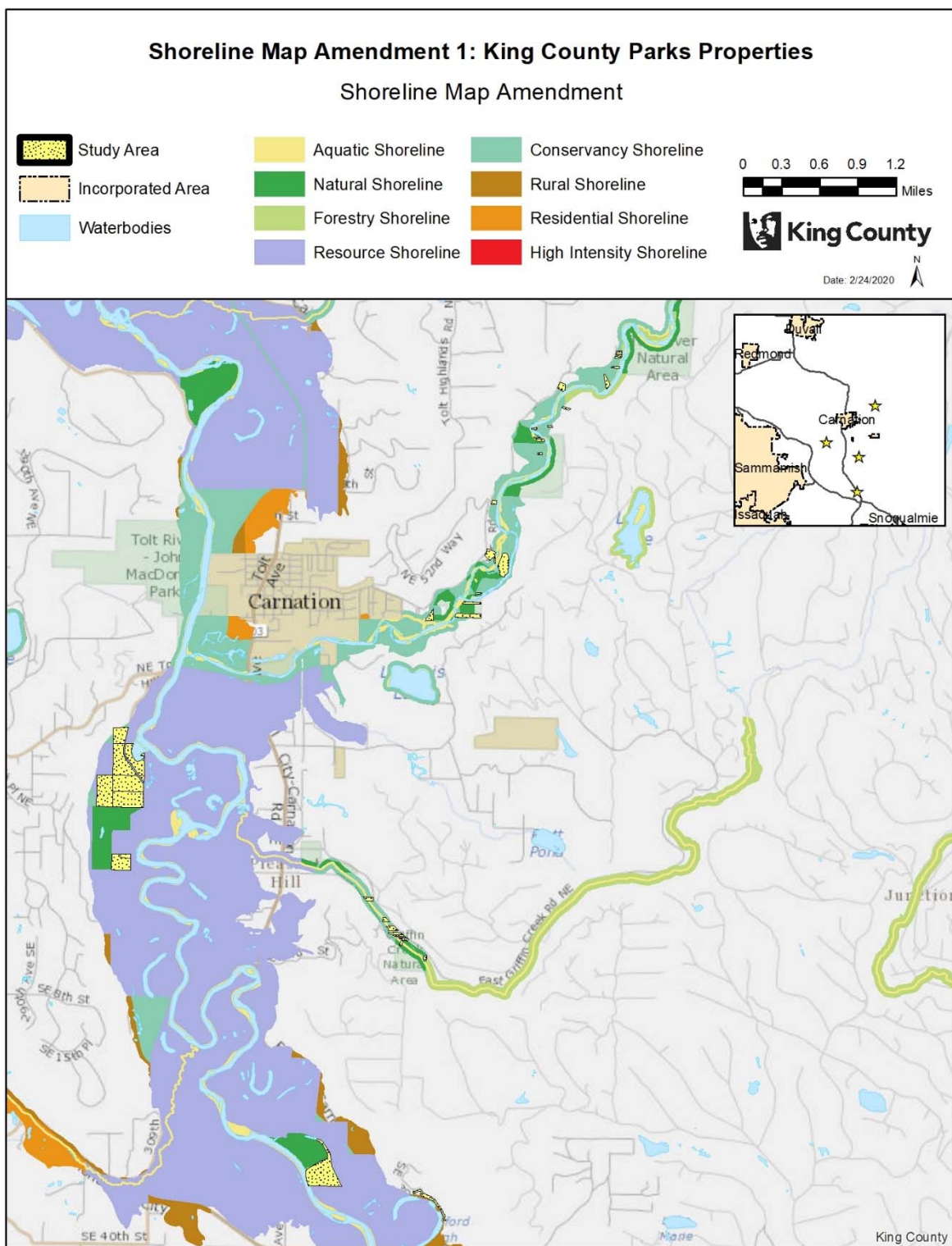

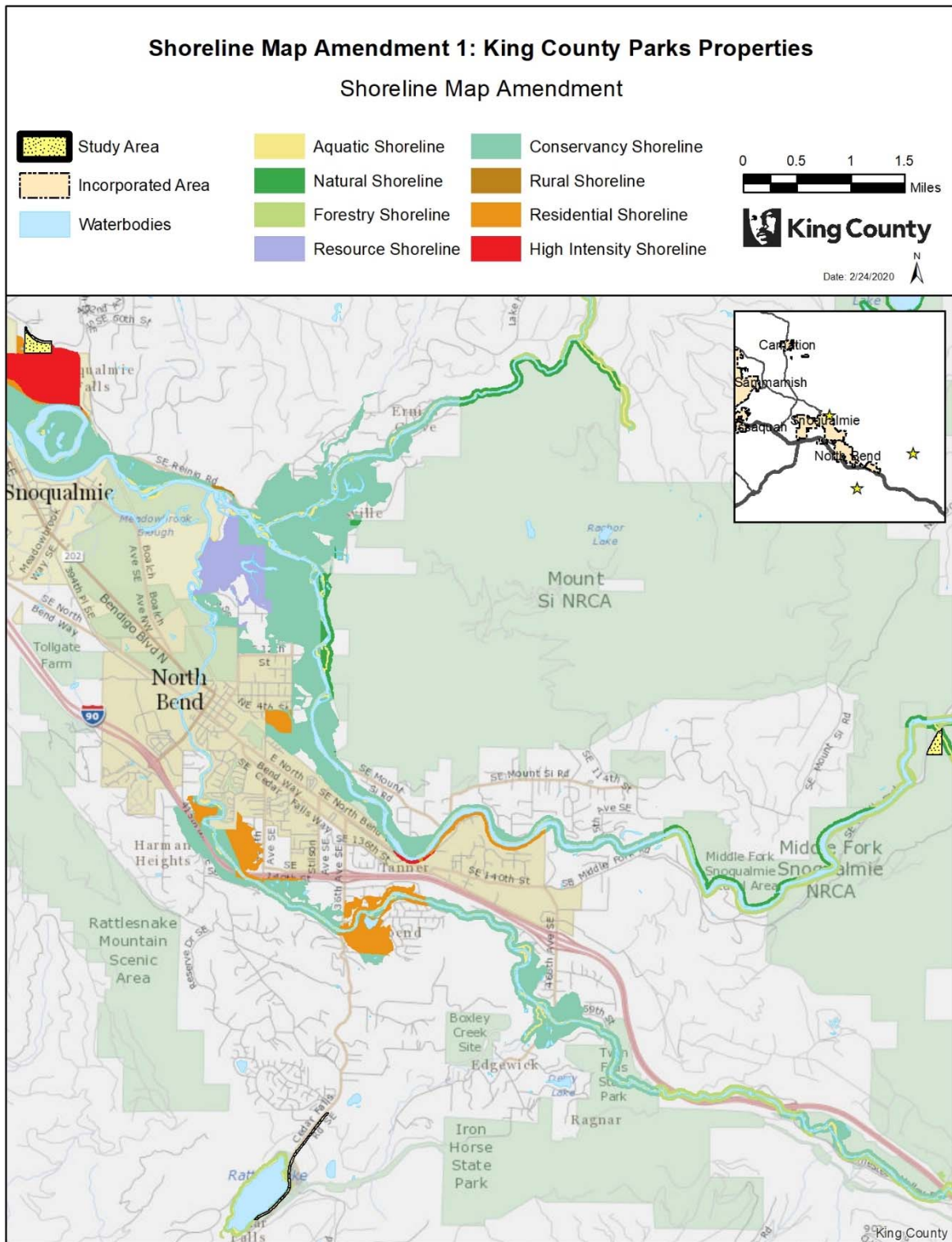

The information included on this map has been compiled by King County staff from a variety of sources and is subject to change without notice. King County makes no representations or warranties, express or implied, as to accuracy, completeness, timeliness, or rights to the use of such information. This document is not intended for use as a survey product. King County shall not be liable for any general, special, indirect, incidental, or consequential damages including, but not limited to, lost revenues or lost profits resulting from the use or misuse of the information contained on this map. Any sale of this map or information on this map is prohibited except by written permission of King County.

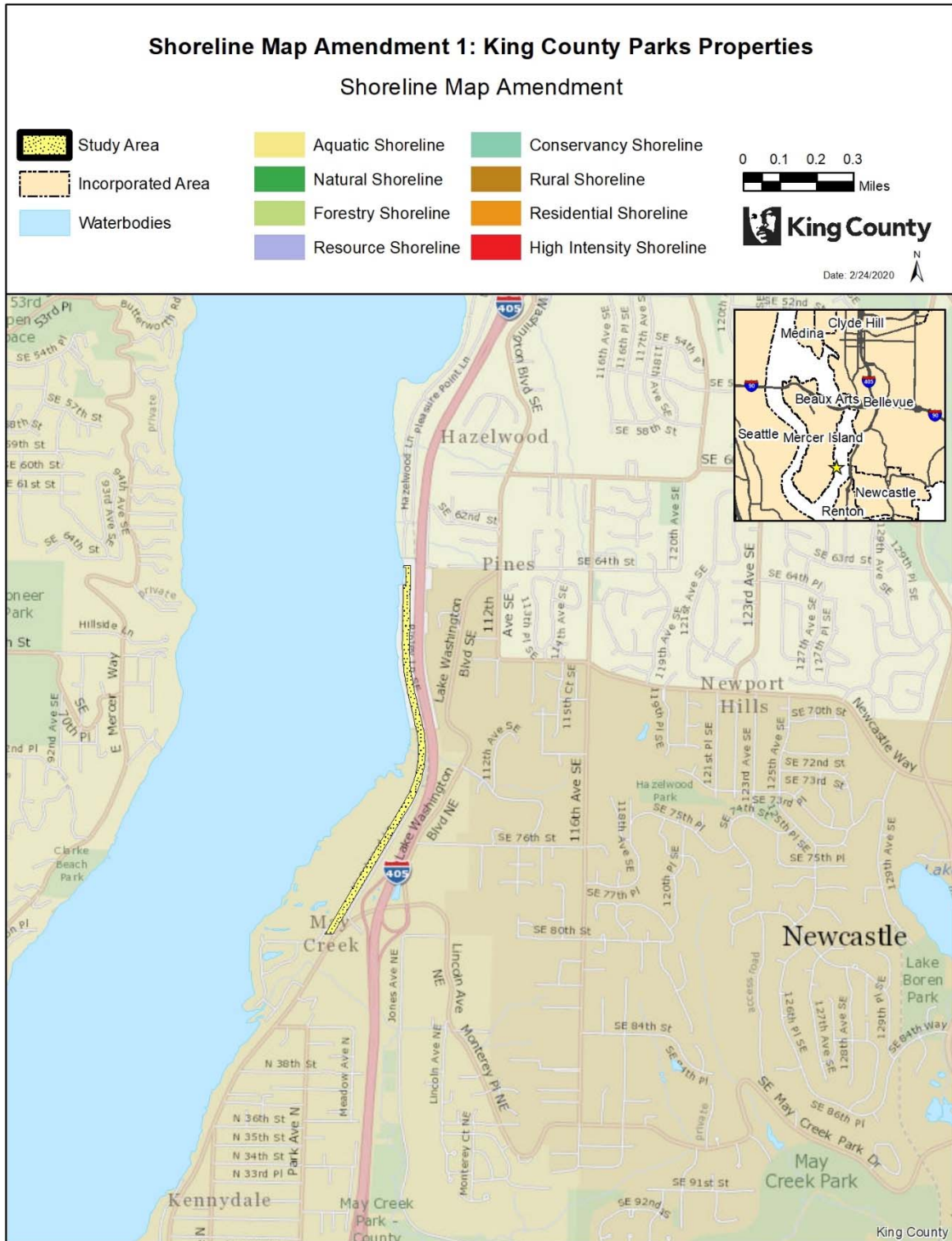

The information included on this map has been compiled by King County staff from a variety of sources and is subject to change without notice. King County makes no representations or warranties, express or implied, as to accuracy, completeness, timeliness, or rights to the use of such information. This document is not intended for use as a survey product. King County shall not be liable for any general, special, indirect, incidental, or consequential damages including, but not limited to, lost revenues or lost profits resulting from the use or misuse of the information contained on this map. Any sale of this map or information on this map is prohibited except by written permission of King County.

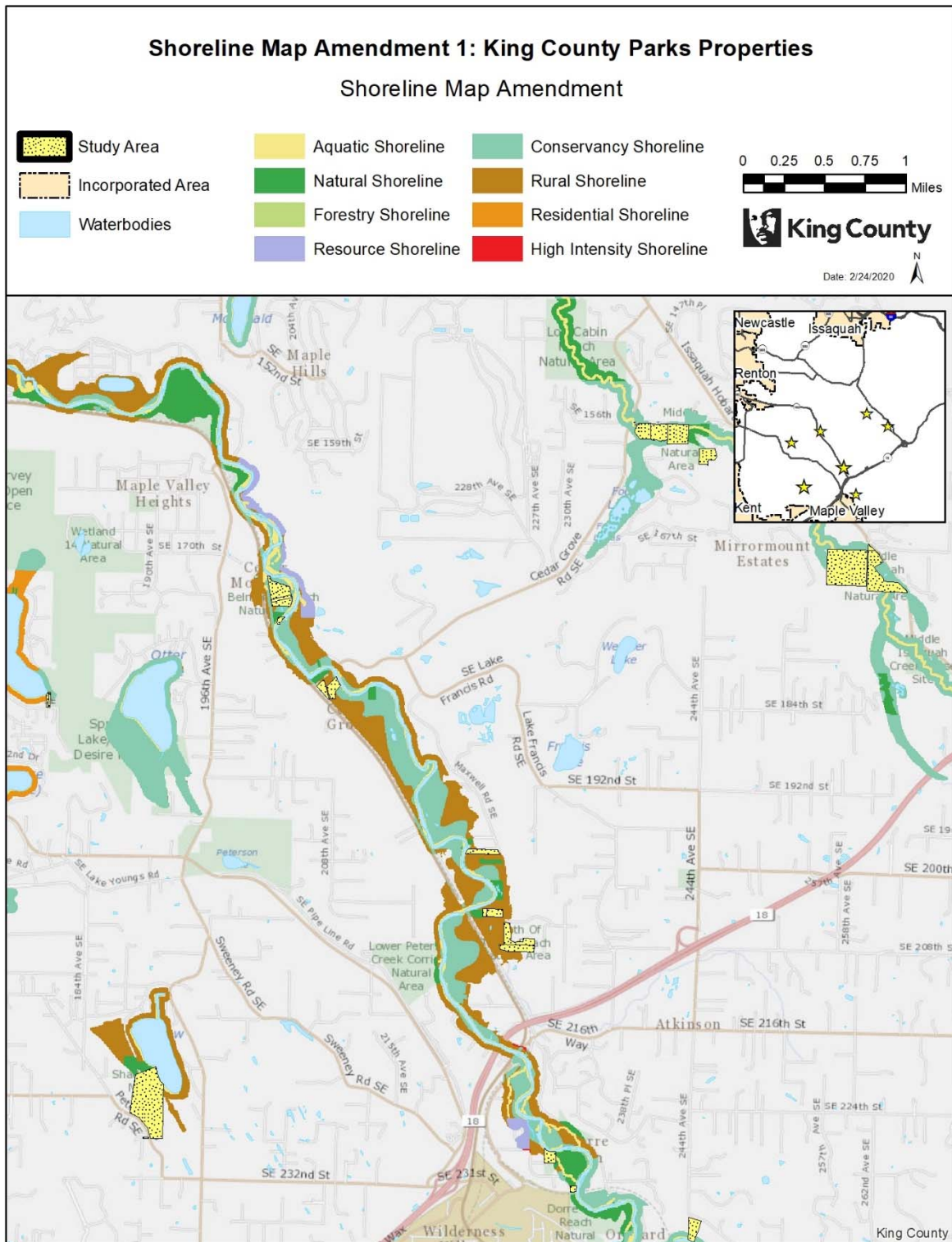

The information included on this map has been compiled by King County staff from a variety of sources and is subject to change without notice. King County makes no representations or warranties, express or implied, as to accuracy, completeness, timeliness, or rights to the use of such information. This document is not intended for use as a survey product. King County shall not be liable for any general, special, indirect, or consequential damages including, but not limited to, lost revenues or lost profits resulting from the use or misuse of the information contained on this map. Any sale of this map or information on this map is prohibited except by written permission of King County.

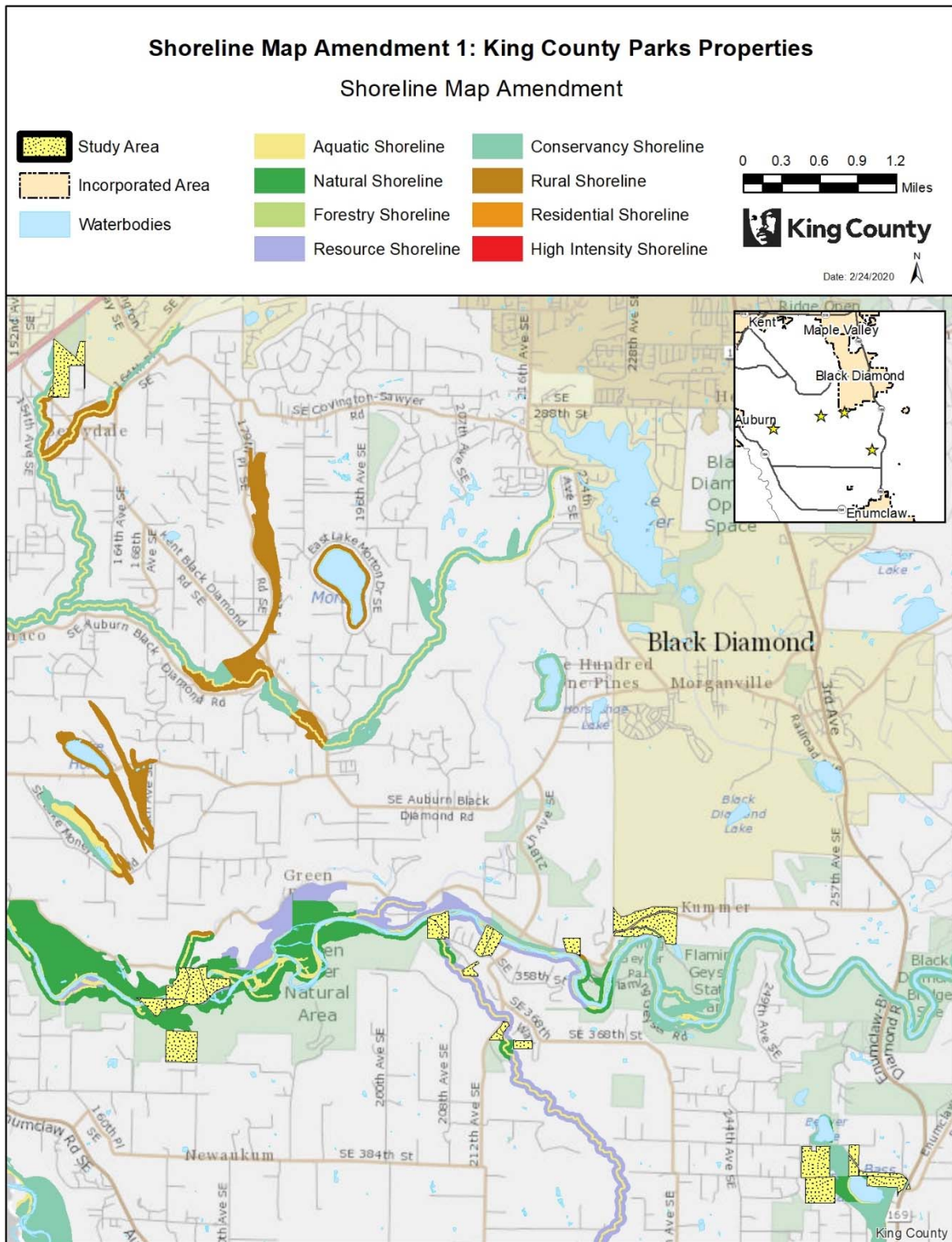

The information included on this map has been compiled by King County staff from a variety of sources and is subject to change without notice. King County makes no representations or warranties, express or implied, as to accuracy, completeness, timeliness, or rights to the use of such information. This document is not intended for use as a survey product. King County shall not be liable for any general, special, indirect, incidental, or consequential damages including, but not limited to, lost revenues or lost profits resulting from the use or misuse of the information contained on this map. Any sale of this map or information on this map is prohibited except by written permission of King County.

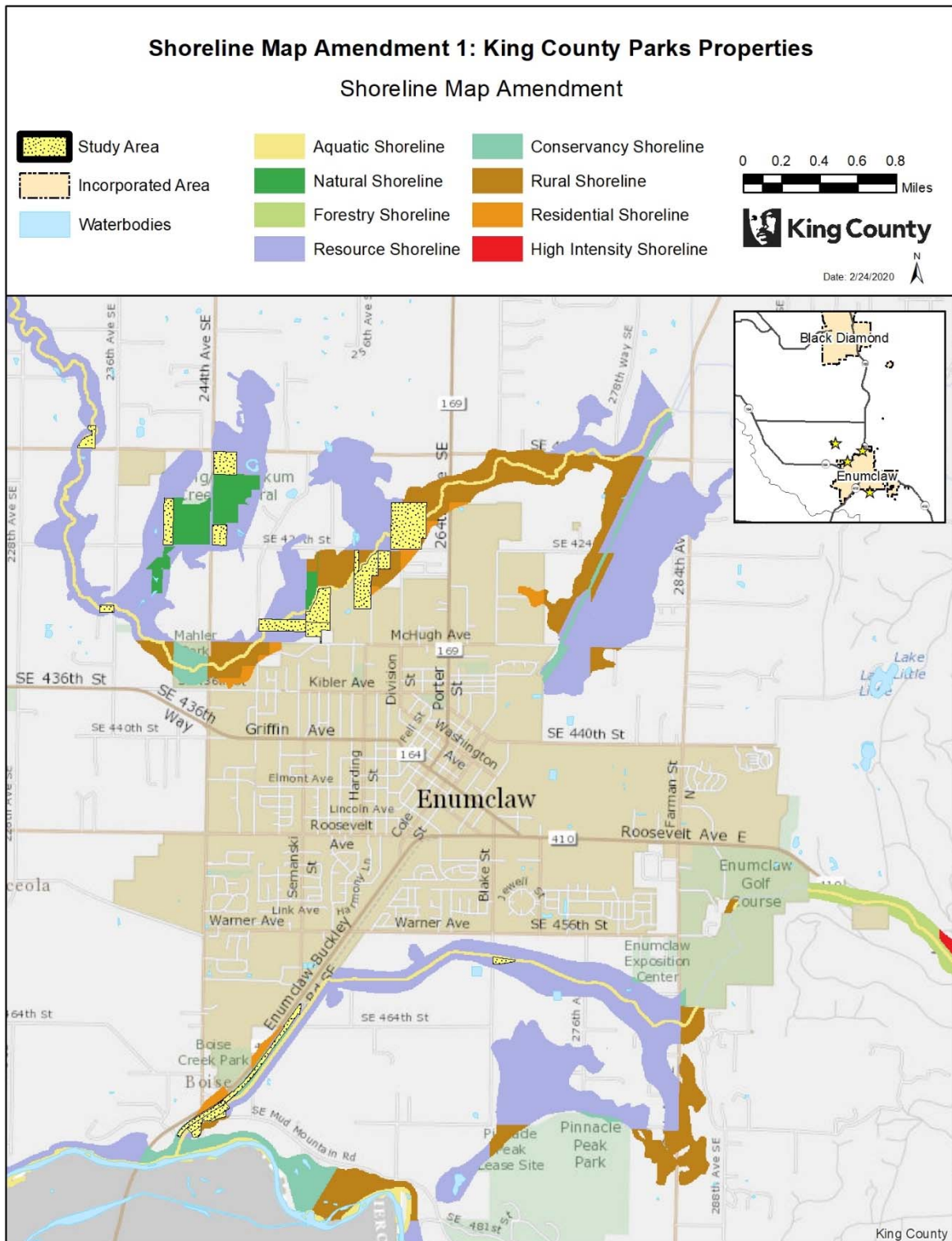

The information included on this map has been compiled by King County staff from a variety of sources and is subject to change without notice. King County makes no representations or warranties, express or implied, as to accuracy, completeness, timeliness, or rights to the use of such information. This document is not intended for use as a survey product. King County shall not be liable for any general, special, indirect, incidental, or consequential damages including, but not limited to, lost revenues or lost profits resulting from the use or misuse of the information contained on this map. Any sale of this map or information on this map is prohibited except by written permission of King County.

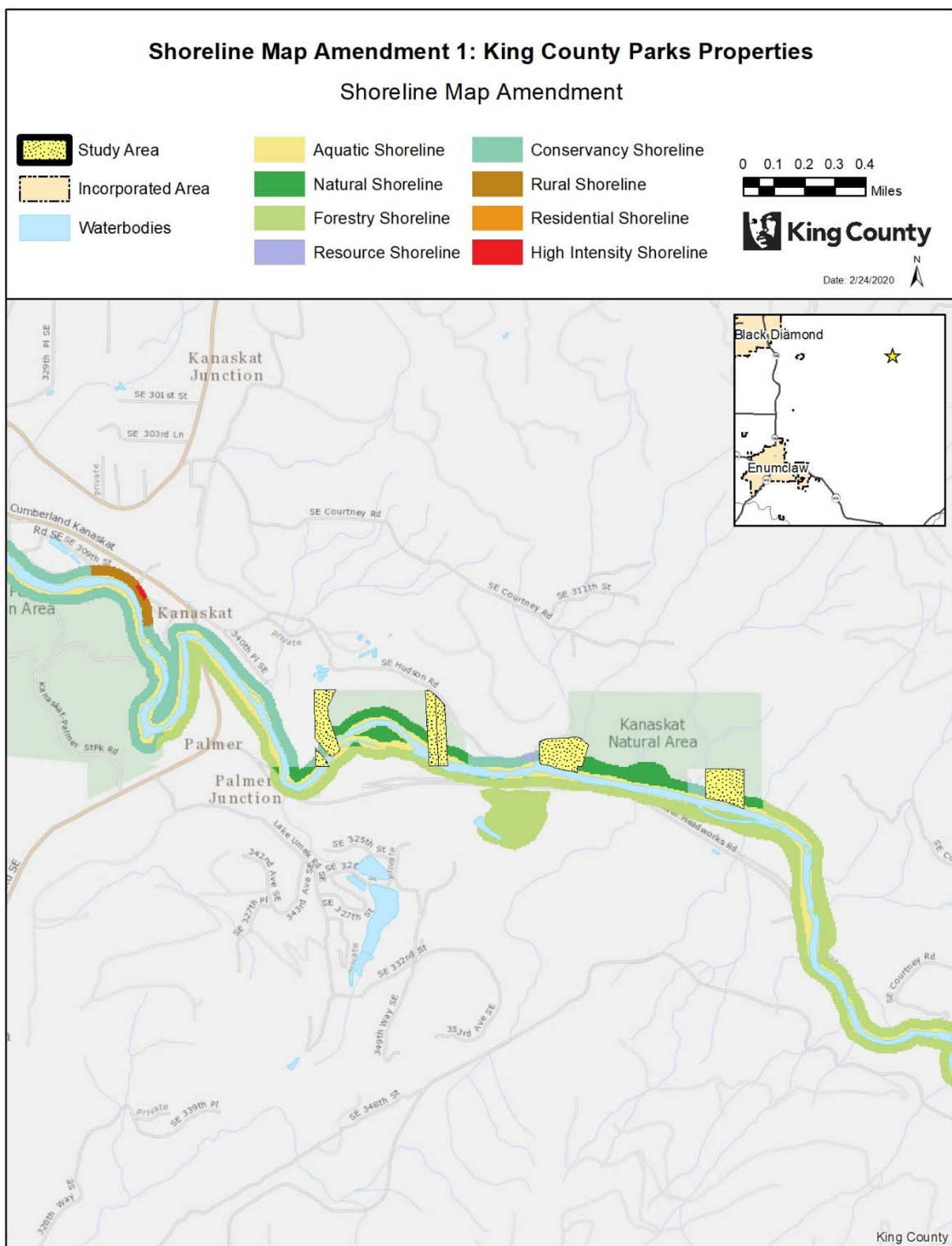

The information included on this map has been compiled by King County staff from a variety of sources and is subject to change without notice. King County makes no representations or warranties, express or implied, as to accuracy, completeness, timeliness, or rights to the use of such information. This document is not intended for use as a survey product. King County shall not be liable for any general, special, indirect, incidental, or consequential damages including, but not limited to, lost revenues or profits resulting from the use or misuse of the information contained on this map. Any sale of this map or information on this map is prohibited except by written permission of King County.

Shoreline Map Amendment 2: Lake Washington/Newcastle

AMENDMENT TO THE KING COUNTY COMPREHENSIVE PLAN – SHORELINES OF THE STATE MAP

Within the shoreline jurisdiction, amend the shorelines map and designate the shoreline environments for portions of properties waterward of the ordinary high water mark as Aquatic and portions of property landward of the ordinary high water mark as follows:

Parcel Number	Current Upland Designation	New Upland Designation
3343302780	None	Residential
3343302750	None	Residential
3343302740	None	Residential
3343302720	None	Residential
3343302700	None	Residential
3343302690	None	Residential
3343302670	None	Residential
3343302660	None	Residential
3343302650	None	Residential
3343302630	None	Residential
3343302600	None	Residential
3343302570	None	Residential
3343302550	None	Residential
3343302540	None	Residential
3343302530	None	Residential
3343302510	None	Residential
3343302500	None	Residential
3343302480	None	Residential
3343302475	None	Residential
3343302460	None	Residential
3343302440	None	Residential
3343302420	None	Residential
3343302390	None	Residential
3343302385	None	Residential
3343302370	None	Residential
3343302360	None	Residential
3343302340	None	Residential
3343302320	None	Residential
3343302300	None	Residential
3343302290	None	Residential

Parcel Number	Current Upland Designation	New Upland Designation
3343302270	None	Residential
3343302220	None	Residential
3343302210	None	Residential
3343302150	None	Residential
3343302157	None	Residential
3343302140	None	Residential
2024059014 (portion)	None	Conservancy

Effect: Designates 1) the Residential Shoreline Environment on portions of 36 properties landward of the ordinary high water mark and 2) the Conservancy Shoreline Environment on a portion of one property and 3) the Aquatic Shoreline Environment on portions of properties waterward of the ordinary high water mark in unincorporated Newcastle, along Lake Washington, which were previously unclassified.

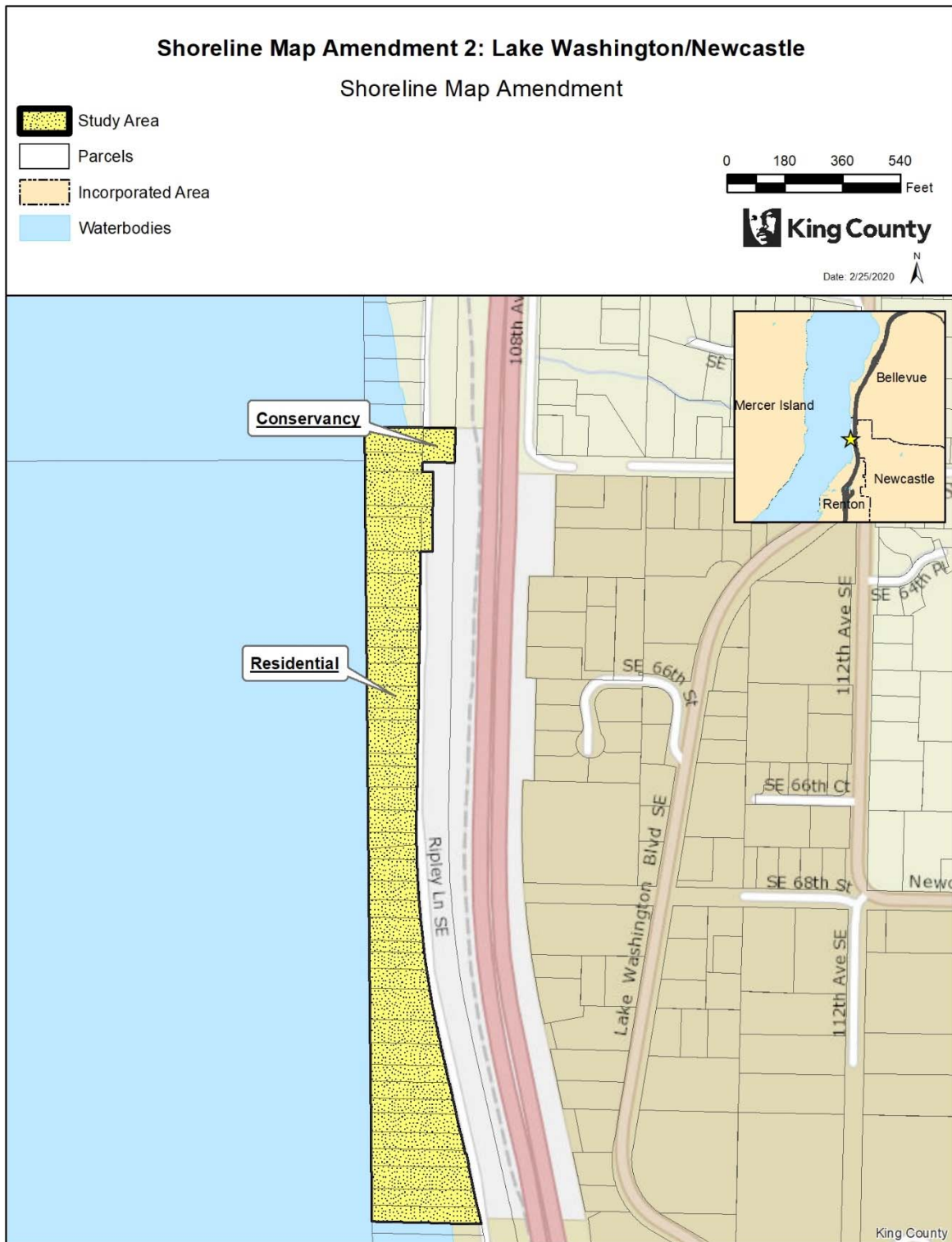

The information included on this map has been compiled by King County staff from a variety of sources and is subject to change without notice. King County makes no representations or warranties, express or implied, as to accuracy, completeness, timeliness, or rights to the use of such information. This document is not intended for use as a survey product. King County shall not be liable for any general, special, indirect, incidental, or consequential damages including, but not limited to, lost revenues or lost profits resulting from the use or misuse of the information contained on this map. Any sale of this map or information on this map is prohibited except by written permission of King County.

Shoreline Map Amendment 3: Vashon-Maury Island

AMENDMENT TO THE KING COUNTY COMPREHENSIVE PLAN – SHORELINES OF THE STATE MAP

Within the shoreline jurisdiction, amend the shorelines map and redesignate the shoreline environments for portions of property waterward of the ordinary high water mark as Aquatic and portions of property landward of the ordinary high water mark as follows:

Parcel Number	Current Upland Designation(s)	New Upland Designation
3222039056	Natural/Rural	Rural
2822039012	Natural	Rural
2822039045	Natural	Rural
2822039044	Natural	Rural
2822039013	Natural	Rural
2822039048	Natural	Rural

Effect: Redesignates the Shoreline Environment designation from Natural to Rural on six properties on Vashon-Maury Island, which were previously were incorrectly designated. Existing Aquatic designations on any given parcel would not change.

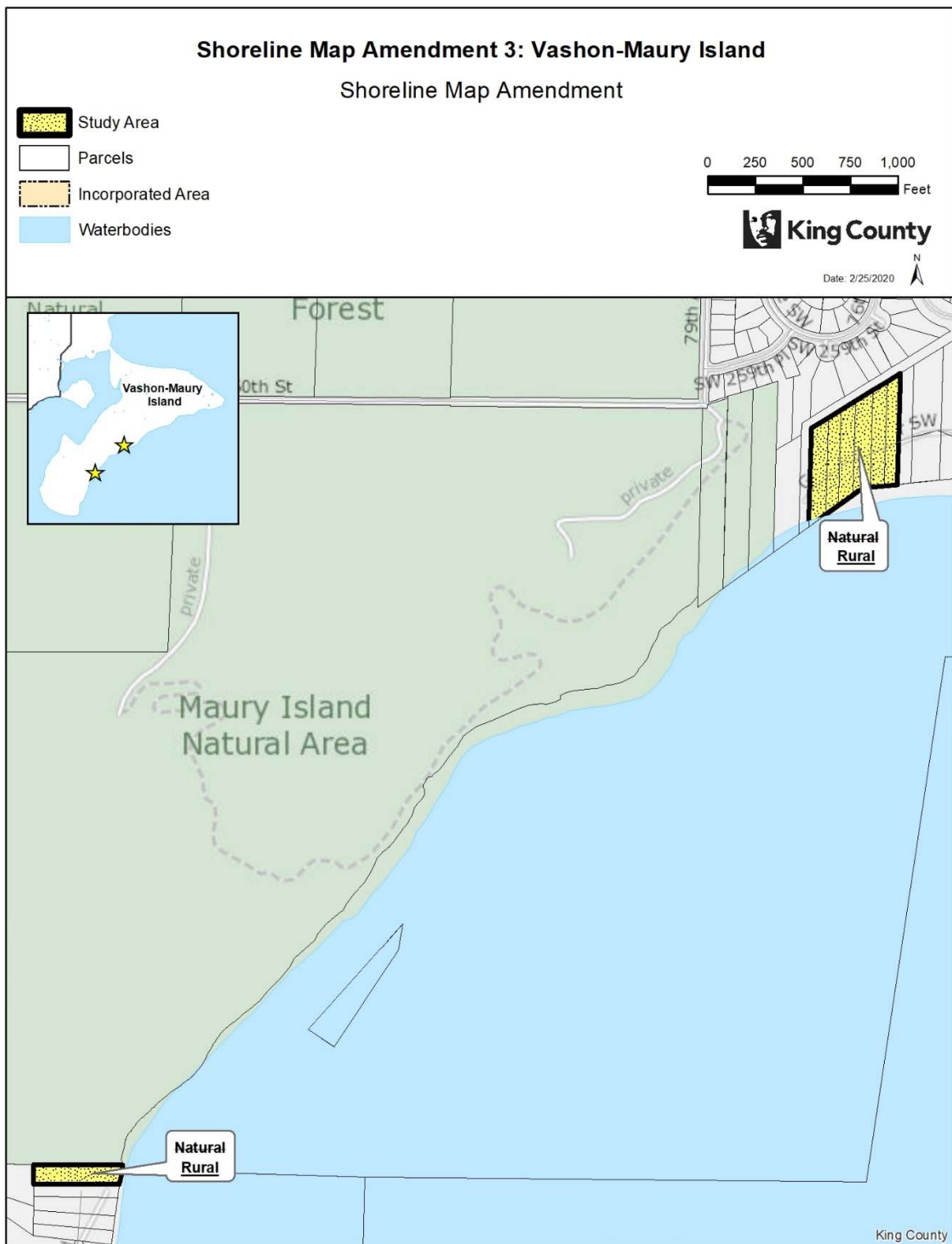

The information included on this map has been compiled by King County staff from a variety of sources and is subject to change without notice. King County makes no representations or warranties, express or implied, as to accuracy, completeness, timeliness, or rights to the use of such information. This document is not intended for use as a survey product. King County shall not be liable for any general, special, indirect, incidental, or consequential damages including, but not limited to, lost revenues or lost profits resulting from the use or misuse of the information contained on this map. Any sale of this map or information on this map is prohibited except with prior permission of King County.

Shoreline Map Amendment 4: Kimball Creek/Snoqualmie**AMENDMENT TO THE KING COUNTY COMPREHENSIVE PLAN – SHORELINES OF THE STATE MAP**

Within the shoreline jurisdiction, amend the shorelines map and designate the shoreline environments for portions of property waterward of the ordinary high water mark as Aquatic and portions of property landward of the ordinary high water mark as follows:

Parcel Number	Current Upland Designation	New Upland Designation
3024089049	None	Residential
3124089077	None	Residential
7606200335	None	Residential
7606200340	None	Residential
7606200345	None	Residential
7606200355	None	Residential
7802900085	None	Residential
7802900100	None	Residential
7802900101	None	Residential
7802900120	None	Residential
7802900121	None	Residential
7802900140	None	Residential
7802900141	None	Residential
7802900160	None	Residential
7802900200	None	Residential
7802900201	None	Residential
7802900223	None	Residential
7802900224	None	Residential
7802900240	None	Residential
780290HYDR	None	Residential
7994700005	None	Residential
7994700015	None	Residential
7994700020	None	Residential
7994700025	None	Residential
7994700030	None	Residential
7994700035	None	Residential
7994700040	None	Residential
7994700041	None	Residential
7994700050	None	Residential
7994700055	None	Residential
7994700060	None	Residential
7994700065	None	Residential

Effect: Designates 1) the Residential Shoreline Environment on portions of properties landward of the ordinary high water mark and 2) the Aquatic Shoreline Environment on portions of properties waterward of the ordinary high water mark in unincorporated Snoqualmie, along Kimball Creek, which were previously unclassified.

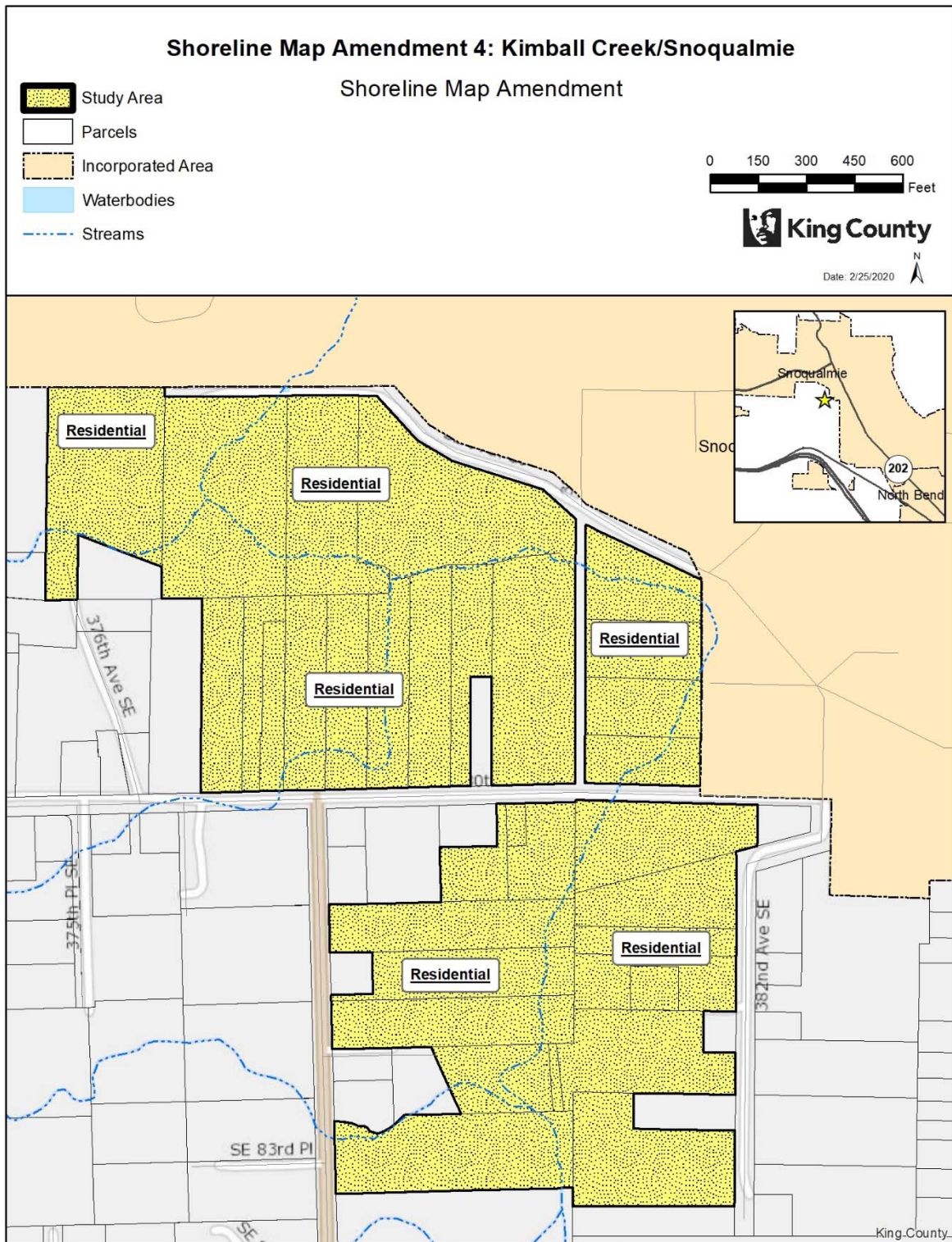

The information included on this map has been compiled by King County staff from a variety of sources and is subject to change without notice. King County makes no representations or warranties, express or implied, as to accuracy, completeness, timeliness, or rights to the use of such information. This document is not intended for use as a survey product. King County shall not be liable for any general, special, indirect, incidental, or consequential damages including, but not limited to, lost revenues or lost profits resulting from the use or misuse of the information contained on this map. Any sale of this map or information on this map is prohibited except by written permission of King County.