



**King County**

Department of  
Natural Resources and Parks  
Solid Waste Division

Waste  
Prevention

Resource  
Recovery

Waste  
Disposal

# South County Recycling and Transfer Station

Design Advisory Group Meeting 6, January 12, 2022, 2 – 4 p.m.

# A Few Housekeeping Items

- Use "raise hand" function for questions or comments
- Please mute when not speaking
- Camera on is encouraged!
- Feel free to use the chat box
- Access needs
- If any technical issues arise...



**King County**

Department of  
Natural Resources and Parks  
**Solid Waste Division**

# Agenda

- Welcome and introductions
- Project overview and design updates
- Services overview
- Community engagement, and equity and social justice
- Next steps
- Thank you and wrap-up



**King County**

Department of  
Natural Resources and Parks  
**Solid Waste Division**

# Welcome!

Joan Nelson, City of Auburn

Leanne Guier, City of Pacific

Scott Weide, Auburn School District

Jason Shea, Waste Management

Tina Steiner, Terra Dynamics

Rob Van Orsow, City of Federal Way

## King County

- Karen Herndon
- Kalyn Brady
- Julie Mitchell
- Kerwin Pyle

## HDR team

- Ryan Asman
- Nigel Baummer
- Dennis Sandstrom
- Harrison Price
- Nicole Phaysith



# Project Summary

## New station will offer...

- Recycling services and hazardous waste disposal for households and small businesses
- Sustainable building features
- Off-site improvements
- On-site creek enhancements
- Public art installed on-site
- Other community benefits

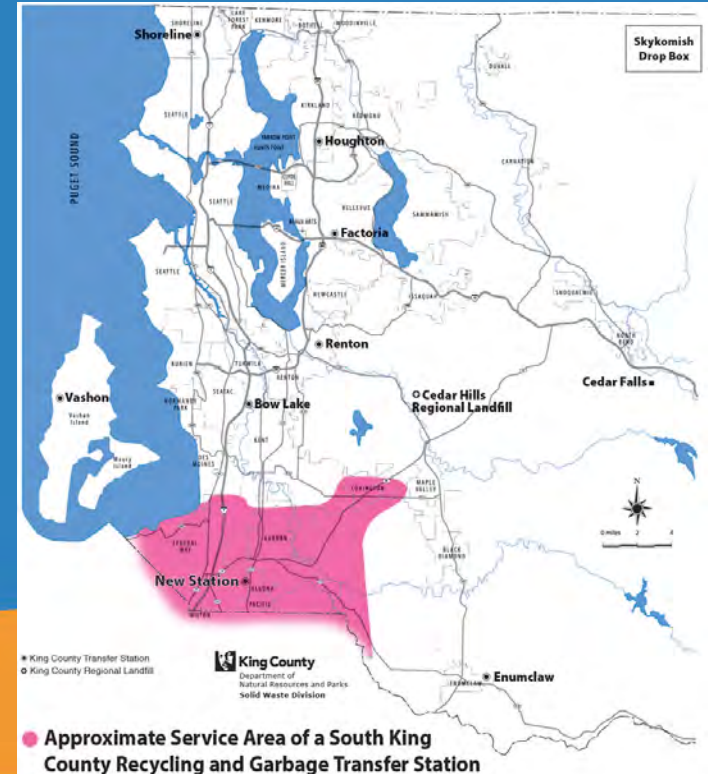

# Project Description - Services to be Provided



Recycling



Yard Waste



Hazardous  
Waste



Garbage



**King County**

Department of  
Natural Resources and Parks  
Solid Waste Division

# Project Description - Additional Project Elements



Stream  
Relocation  
and Wetlands  
Mitigation



Road  
Improvements



Storm water  
management



Green  
Building



Public Art



**King County**

Department of  
Natural Resources and Parks  
**Solid Waste Division**

# Timeline



**King County**

Department of  
Natural Resources and Parks  
Solid Waste Division



# Key Changes from 60% Design





# Civil Design



**King County**

Department of  
Natural Resources and Parks  
**Solid Waste Division**

# Site Layout and Circulation

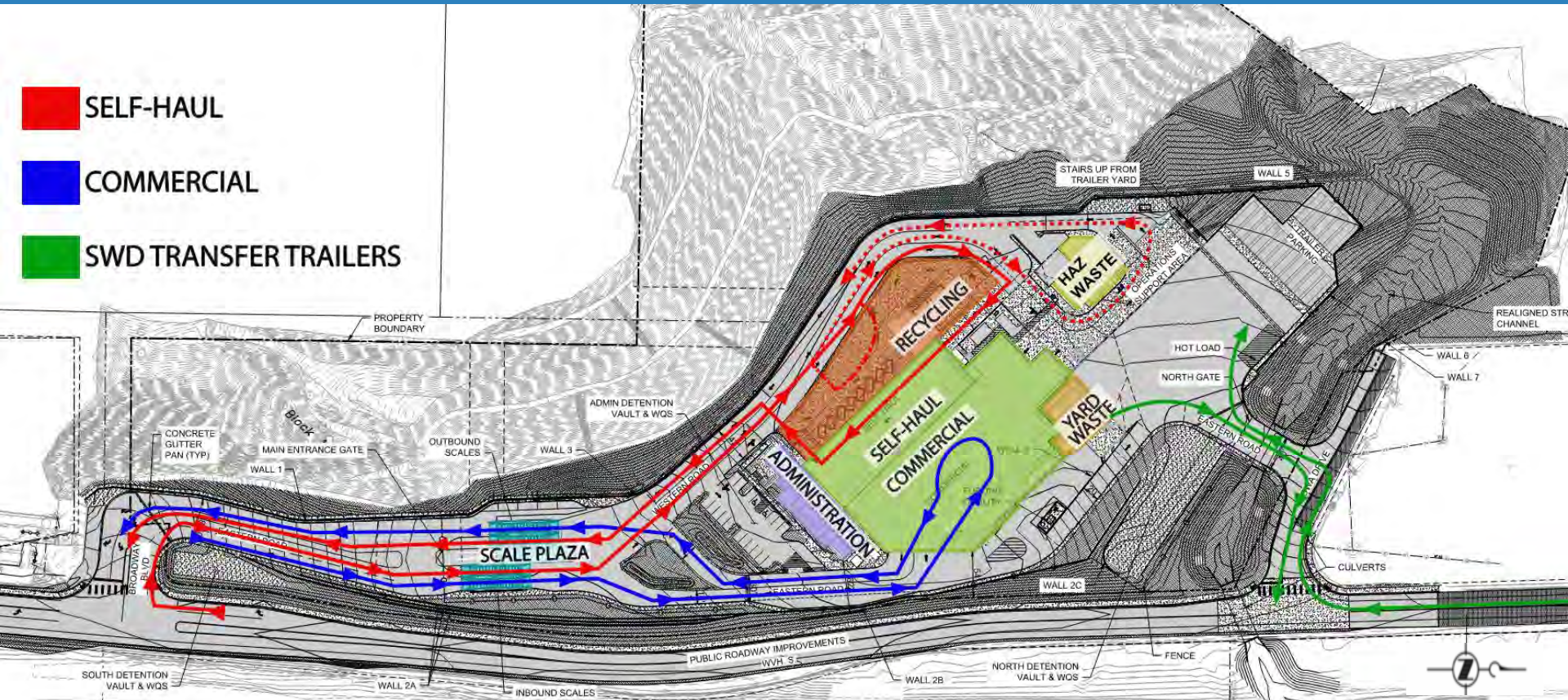



# Key Civil Changes from 60% Design

- Dedicated Recycling Lane
- Detarping for Commercial Customers
- Customer Wayfinding
- Cistern Design
- Potential Art Locations
- Retaining Walls
- West Valley Highway – Sidewalks and Shoulders
- Reduction of Embodied Carbon
- Review of Red List Materials
- Routing of potentially contaminated flows to sanitary

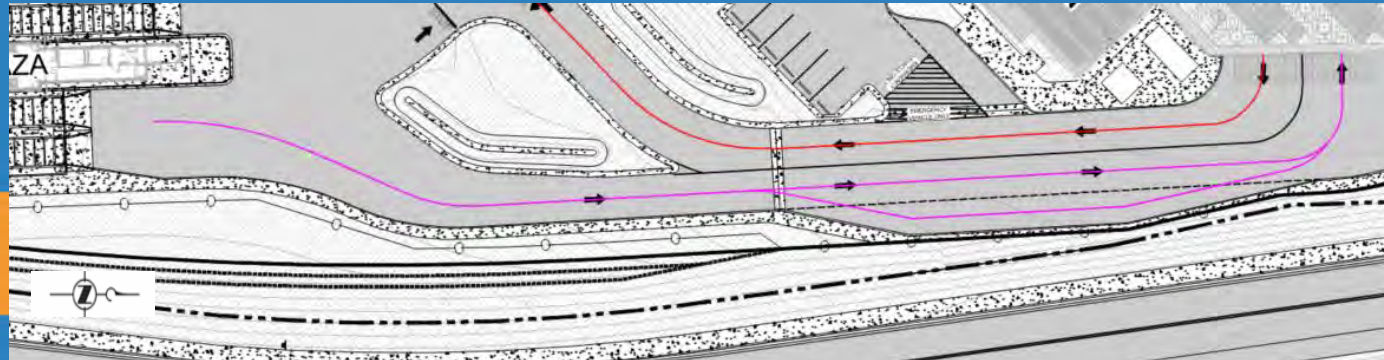
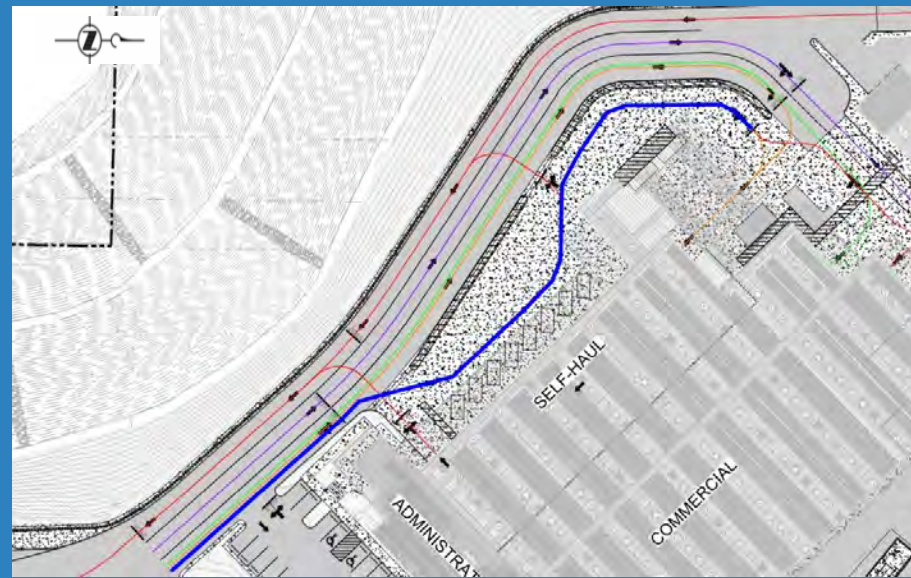

**King County**

Department of  
Natural Resources and Parks  
Solid Waste Division

# Stream Realignment Design – Changes from 60%

- Upstream tie-in point between the existing and proposed channel adjusted
- Channel realigned to come down the steep hillslope and meander gently to the north
- Floodplain widened and channel designed to encourage flows to interact with the floodplain
- Stream length increased
- Floodplain benches and floodplain terrace added with large woody material
- Box culvert span increased from 11' to 15' with additional freeboard



**King County**

Department of  
Natural Resources and Parks  
Solid Waste Division



# Art Update

- Artists identified in Summer 2021
- Site visit with artists October 2021
- Potential Locations:
  - “Pork Chop” landscaped area
  - Wall 1
- Ongoing Coordination with 4Culture

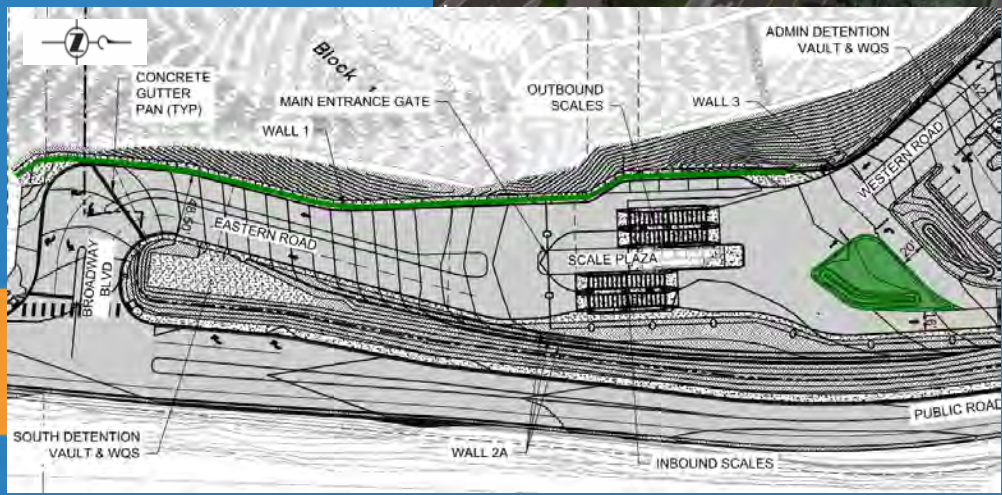

**King County**

Department of  
Natural Resources and Parks  
Solid Waste Division



# Changes to Iowa Drive

- Apron to support transfer trailer turns onto/off of site
- Flashing yellow light at Iowa Drive and West Valley Highway

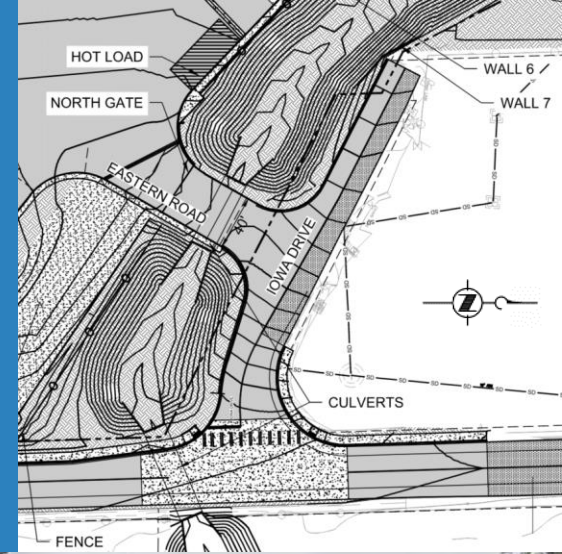

**King County**

Department of  
Natural Resources and Parks  
Solid Waste Division

# Changes to Broadway Boulevard

- Continued west from existing condition at Algona Transfer Station
- ATS will remain operational during majority of construction of SCRTS
- Conduit is included for future lights (CUP Condition to assess traffic following SCRTS Opening)



# Outstanding Civil Design Elements

- PSE Alignment along West Valley Highway
- Art locations and details
- Site Signage, Wayfinding, and Striping
- Contractor Staging/Storage during and before Construction



**King County**

Department of  
Natural Resources and Parks  
Solid Waste Division

# Questions or Comments?



**King County**

Department of  
Natural Resources and Parks  
**Solid Waste Division**

# Buildings Design



**King County**

Department of  
Natural Resources and Parks  
**Solid Waste Division**



# Key Building Changes from 60% Design

- Commercial Tip Floor – Entrance/Exit
- Access from Self-haul to Commercial Tip Floor
- Fire Pump Building added
- Photovoltaic Panels Layout
- Location of Potential Future Maintenance Shop



**King County**

Department of  
Natural Resources and Parks  
**Solid Waste Division**



**King County**

Department of  
Natural Resources and Parks  
**Solid Waste Division**

# Self-Haul Tip Floor

1/21/2022

21



**King County**

Department of  
Natural Resources and Parks  
Solid Waste Division

# Baler – View from South

1/21/2022

22





**King County**

Department of  
Natural Resources and Parks  
**Solid Waste Division**

# Compactor Bays

1/21/2022

23









# Sustainability Updates

- On-site solar designed to produce roughly half of facility power needs
- Solar canopy used at administration building to emphasize energy petal certification for facility visitors
- Rainwater harvesting designed to meet about 2/3 of annual water needs
- 100% Design focuses on material selection and reduction of embodied carbon



**King County**

Department of  
Natural Resources and Parks  
**Solid Waste Division**





# Questions or Comments?



**King County**

Department of  
Natural Resources and Parks  
**Solid Waste Division**



# South County Recycling and Transfer Station

Recycling features and services  
King County DNRP Solid Waste Division  
Kerwin Pyle PPM3 Recycling at Transfer Stations



## Primary Target Materials

(Cardboard, Scrap Metal, Clean Wood and Yard Waste)

- Cardboard, Scrap Metal, Clean Wood, and Yard Waste make up 90% of the total materials collected system wide at KC Transfer stations with Yard waste accounting for the lion's share.
- Because they make up 90% these four targeted materials are the main focus of our planned services at the new SCRTS station.
- Don't worry, other materials are important too they will be collected at SCRTS as well.

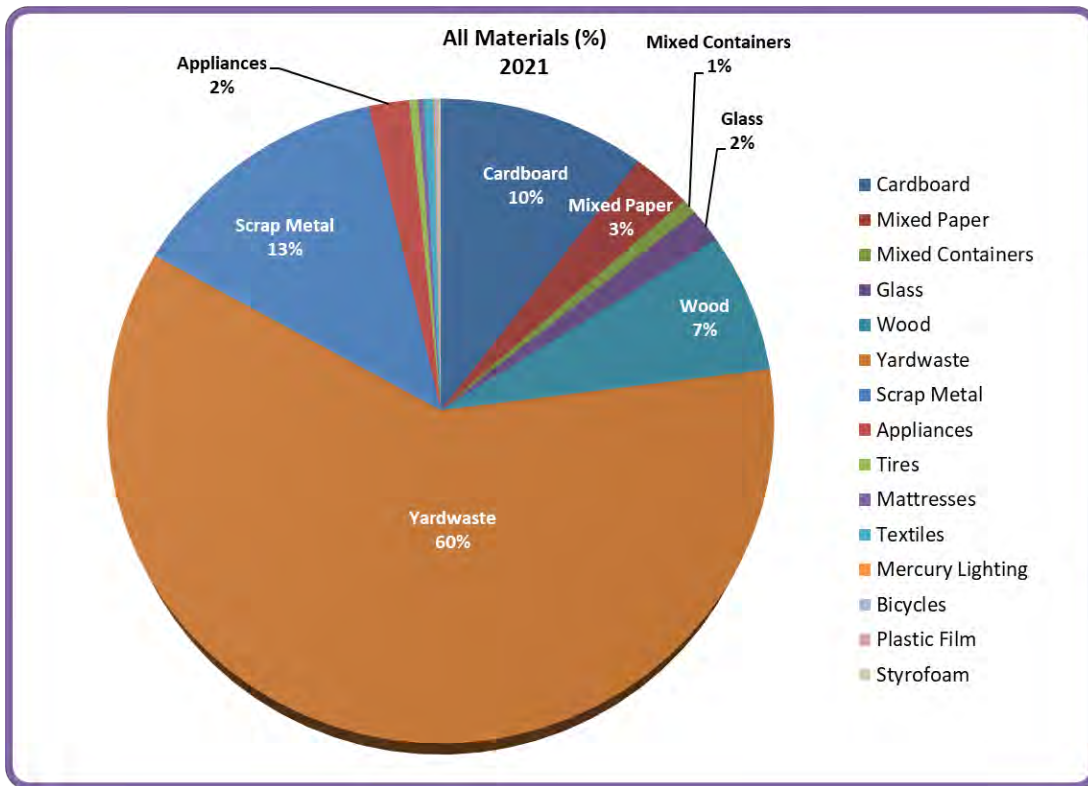

# Corrugated Cardboard Only

## Cartón Corrugado Solamente

Yes – Sí



Flatten  
Aplanado

NO









# Clea



# Recycle

Recicla

NO p

Prohibido c

Paper  
Papel







---

# Mercur



---

# Shar

(Needles, sy

— |





**King County**

Department of  
Natural Resources and Parks  
**Solid Waste Division**

# Recycle Drop-Off

1/21/2022

40

# Hazardous Waste Facility



**King County**

Department of  
Natural Resources and Parks  
**Solid Waste Division**



**King County**

Department of  
Natural Resources and Parks  
**Solid Waste Division**

# Hazardous Waste Facility

1/21/2022

42





**King County**

Department of  
Natural Resources and Parks  
**Solid Waste Division**

# Hazardous Waste Facility

1/21/2022

43



**King County**

Department of  
Natural Resources and Parks  
**Solid Waste Division**

# View to Customer Disposal

1/21/2022

44

# Community Outreach Update

- Virtual Public Event
  - January 27, 5-7pm
  - Notifications
    - Mailer to SCRTS service area
    - Social media
    - Paid ads / boosted posts
- Transfer Station Employee Packets
  - Early January
- Future engagement
  - Summer/Fall events



# Equity and Social Justice – Actions



Partner with the Local Food Initiative and Public Health-Seattle & King County to support farming in south King County



Work with a local non-profit to fund and implement green apprenticeship opportunities in the SCRTS service area



**King County**

Department of  
Natural Resources and Parks  
Solid Waste Division

# Equity and Social Justice – Actions



Add educational, interactive exhibits at the new station with focus on environmental topics

Partner with the King County Parks to add amenities to segments of the Interurban Trail



**King County**

Department of  
Natural Resources and Parks  
Solid Waste Division

# Next Steps



**King County**

Department of  
Natural Resources and Parks  
**Solid Waste Division**



# DAG Engagement Discussion

- Are you interested in having a meeting when we've reached 100% design?
- If we do meet again, what topics would you like to hear an update on or discuss?



**King County**

Department of  
Natural Resources and Parks  
**Solid Waste Division**

# Thank you!



- What feedback do you have for the King County and HDR teams?
- Did you get information about SCRTS that you thought important?



King Street Center  
201 South Jackson Street, Suite 5701  
Seattle, WA 98104-3855  
206-477-4466, TTY Relay: 711  
[kingcounty.gov/solid-waste](http://kingcounty.gov/solid-waste)