



King County



DEPARTMENT OF
ECOLOGY
State of Washington

BALLARD SIPHON

Replacement Project

Department of Natural Resources and Parks • Wastewater Treatment Division

September 22, 2011 Project Update

- North site: Building demolition during the week of September 26
El sitio del norte: El edificio derribó durante la semana de 26 de septiembre
- South site: Preliminary excavation begins early October
El sitio del sur: Excavación preliminar empieza a principios de octubre

Work hours: 7:00 a.m. – 5:30 p.m. on weekdays

24-hour project hotline/Para más información*: 206-296-3848

*(*Señale su idioma y llamaremos a un intérprete. El servicio es gratuito.)*

King County contractors for the Ballard Siphon project will demolish a vacant building on the Shilshole Avenue Northwest project site (north site) during the week of September 26. The work will occur during normal work hours and is expected to last all week.

Crews will begin excavating and removing materials from the West Commodore Way project site (south site) in early October.

Construction activities at both sites will continue to intensify through October with shaft excavation at the north site beginning in early November. King County urges drivers and bicyclists to use caution near the sites. Pedestrians in Ballard should follow the sidewalk detour around the north site.

See the project maps (reverse) for additional information.

WHAT TO EXPECT THROUGH MID-OCTOBER:

- Crews, excavators and trucks working at both sites
- Increased noise and activity at both sites
- Increased truck traffic on and around Shilshole Avenue Northwest and West Commodore Way
- Shilshole Avenue Northwest sidewalk closed between 20th Avenue Northwest and Northwest Dock Place

FOR MORE INFORMATION:

- For 24-hour project information call/Para más información: 206-296-3848
- Visit <http://www.kingcounty.gov/environment/wtd/Construction/Seattle/BallardSiphon.aspx>

Alternate formats available: call 206-684-1235 or TTY Relay: 711



King County



DEPARTMENT OF
ECOLOGY
State of Washington

BALLARD SIPHON

Replacement Project

Department of Natural Resources and Parks • Wastewater Treatment Division



North side pedestrian detour

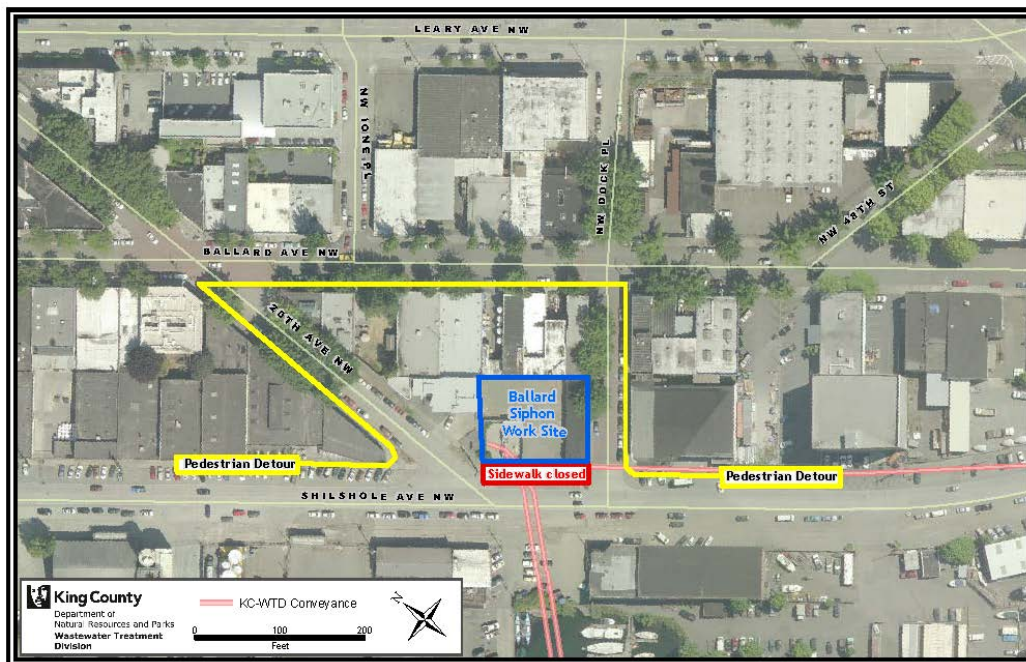

Alternate formats available: call 206-684-1235 or TTY Relay: 711