



FREMONT SIPHON

replacement project



King County
Department of Natural Resources and Parks
Wastewater Treatment Division

- Shaft Location
- KC-WTD Facility
- Microtunnel
- New Connection to Existing Sewer
- Existing KC-WTD Sewer
- Existing Fremont Siphon
- Trail
- Project Area
- CSO & Tie-In Project Area
- Park or Trail

80 40 0 80 Feet
November 2012

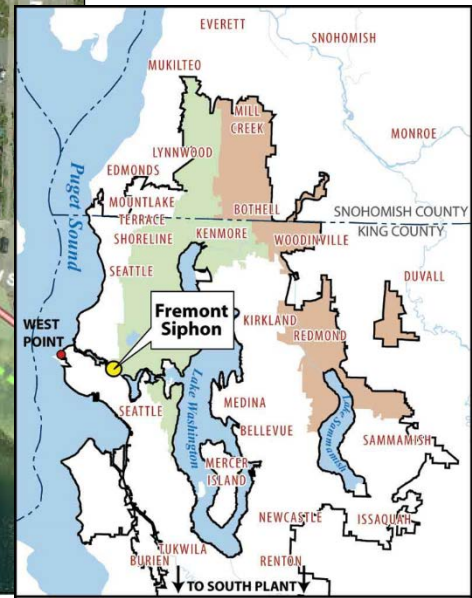
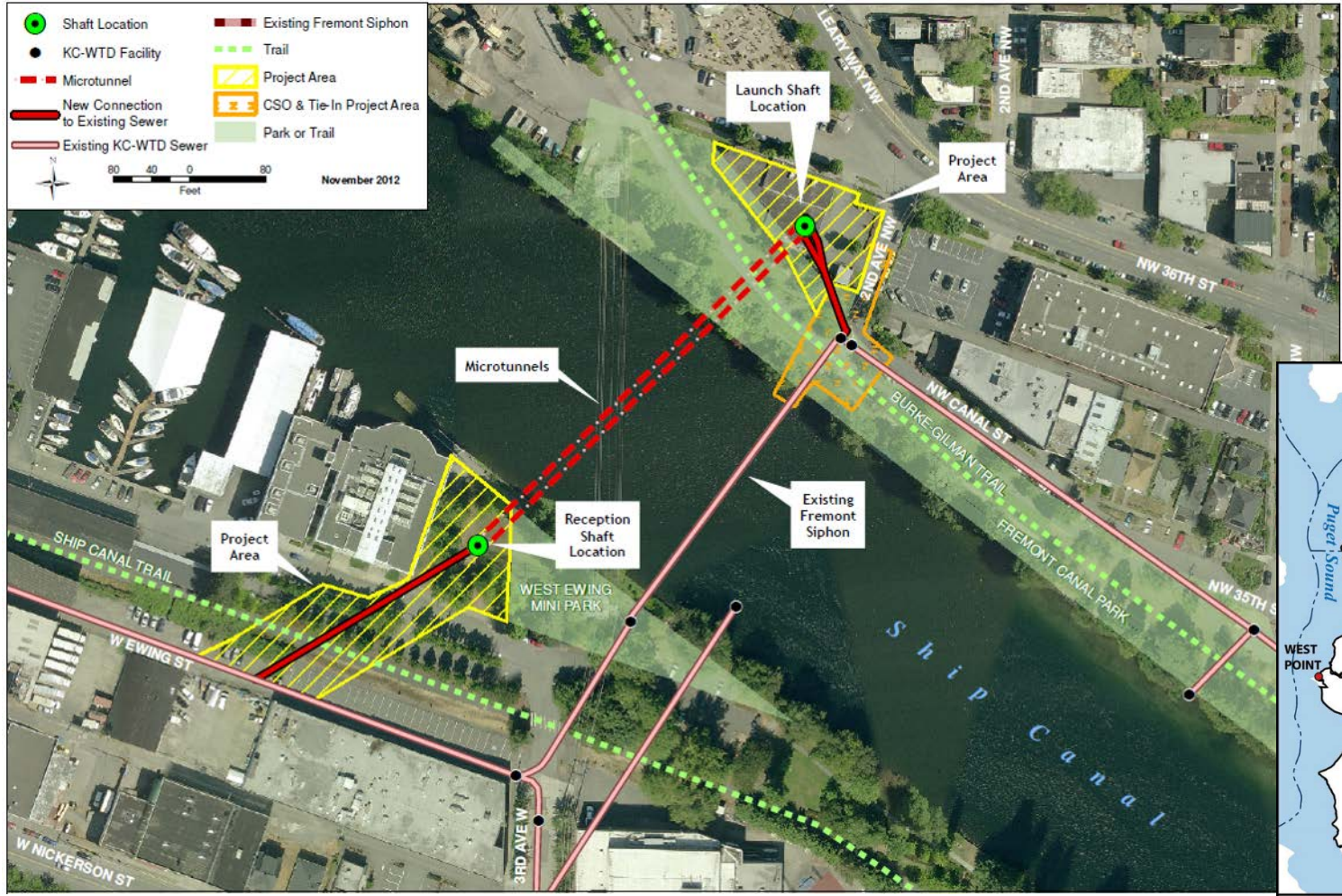

- Fremont Siphon Service Area - year round
- Additional Seasonal Service Area - summer
- King County Service Area for West Point and South Treatment Plants



Prepare sites for construction

1



Build the tunnel shafts

2

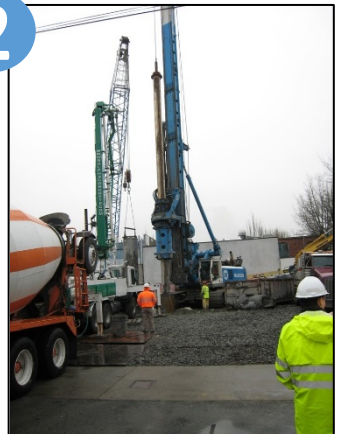

Build the siphon

3



Connect to existing sewer

4

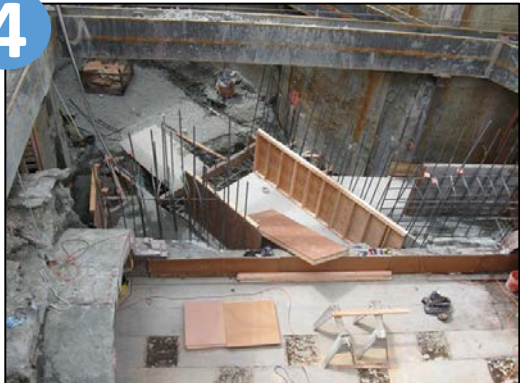

Build odor control building and restore site

5





- **Work hours**
 - Monday through Friday
 - 7 a.m. to 6:00 p.m.
 - Saturdays (as necessary)
 - 9 a.m. to 6 p.m.
- **Increased activity and noise**
- **Safety first**
- **Traffic, pedestrian, cyclist detours**





Work Activities

- Shore and excavate south shaft
- Connect the new siphon to the existing sewer
- Decommission existing siphon
- Restore project area

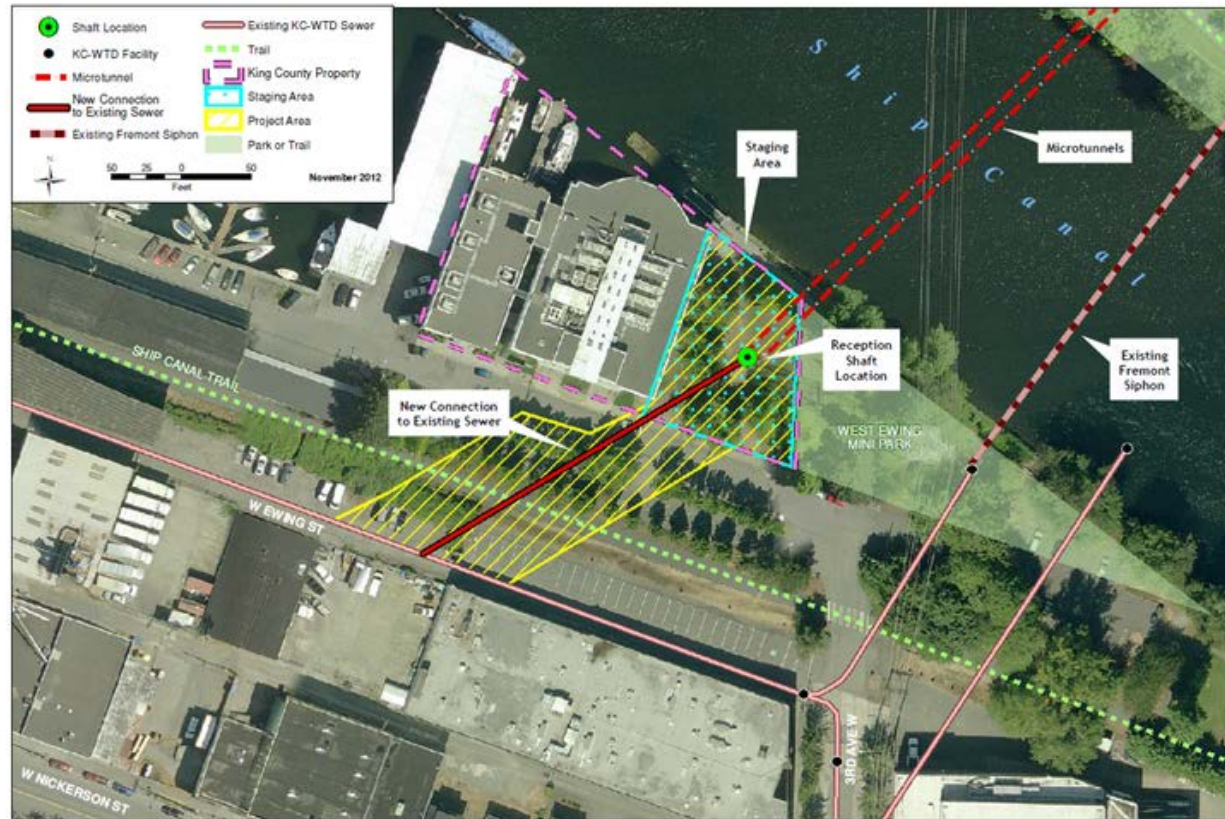



FREMONT SIPHON

replacement project



King County
Department of Natural Resources and Parks
Wastewater Treatment Division

Connecting the siphon

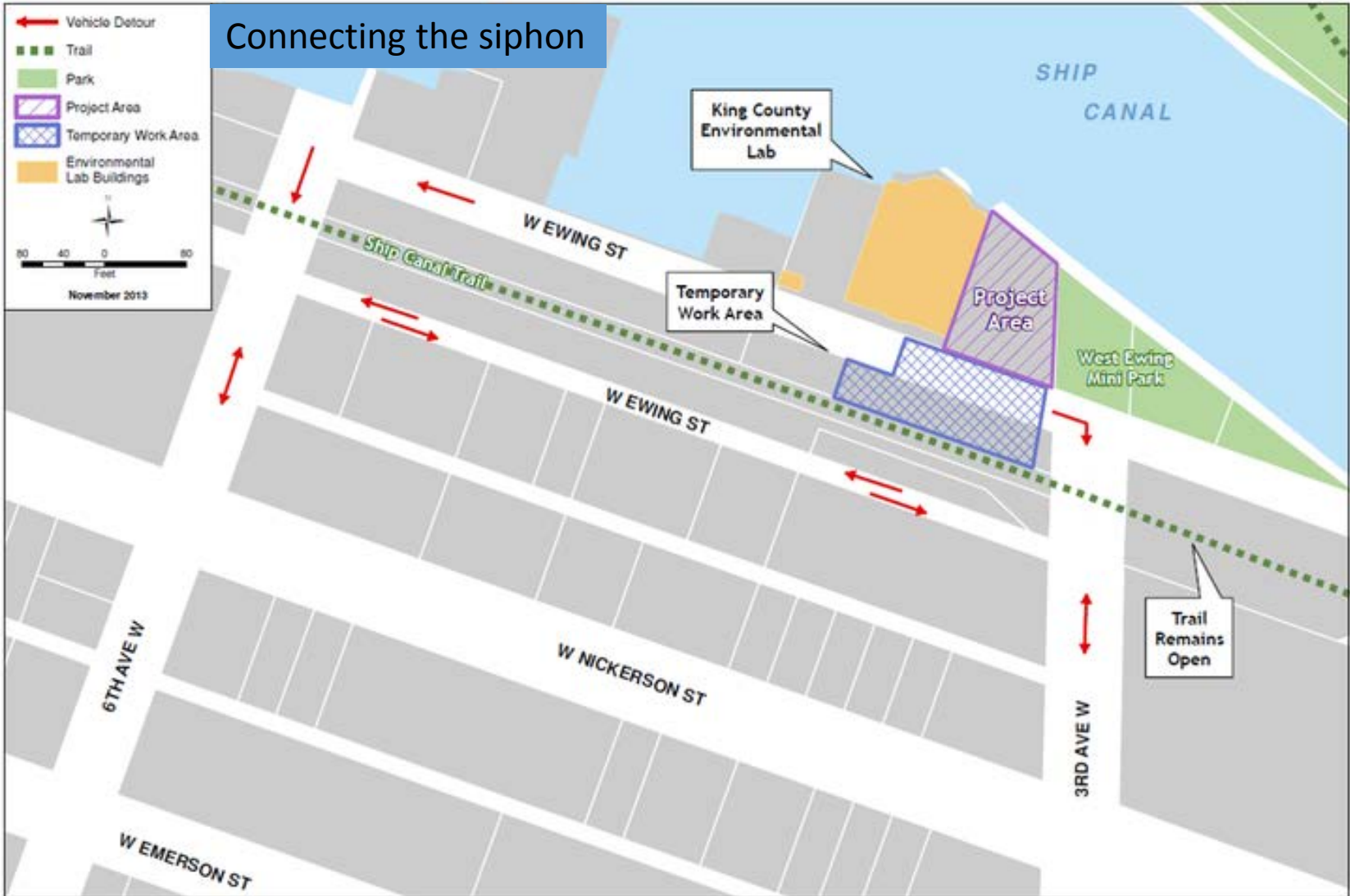



Connecting the siphon

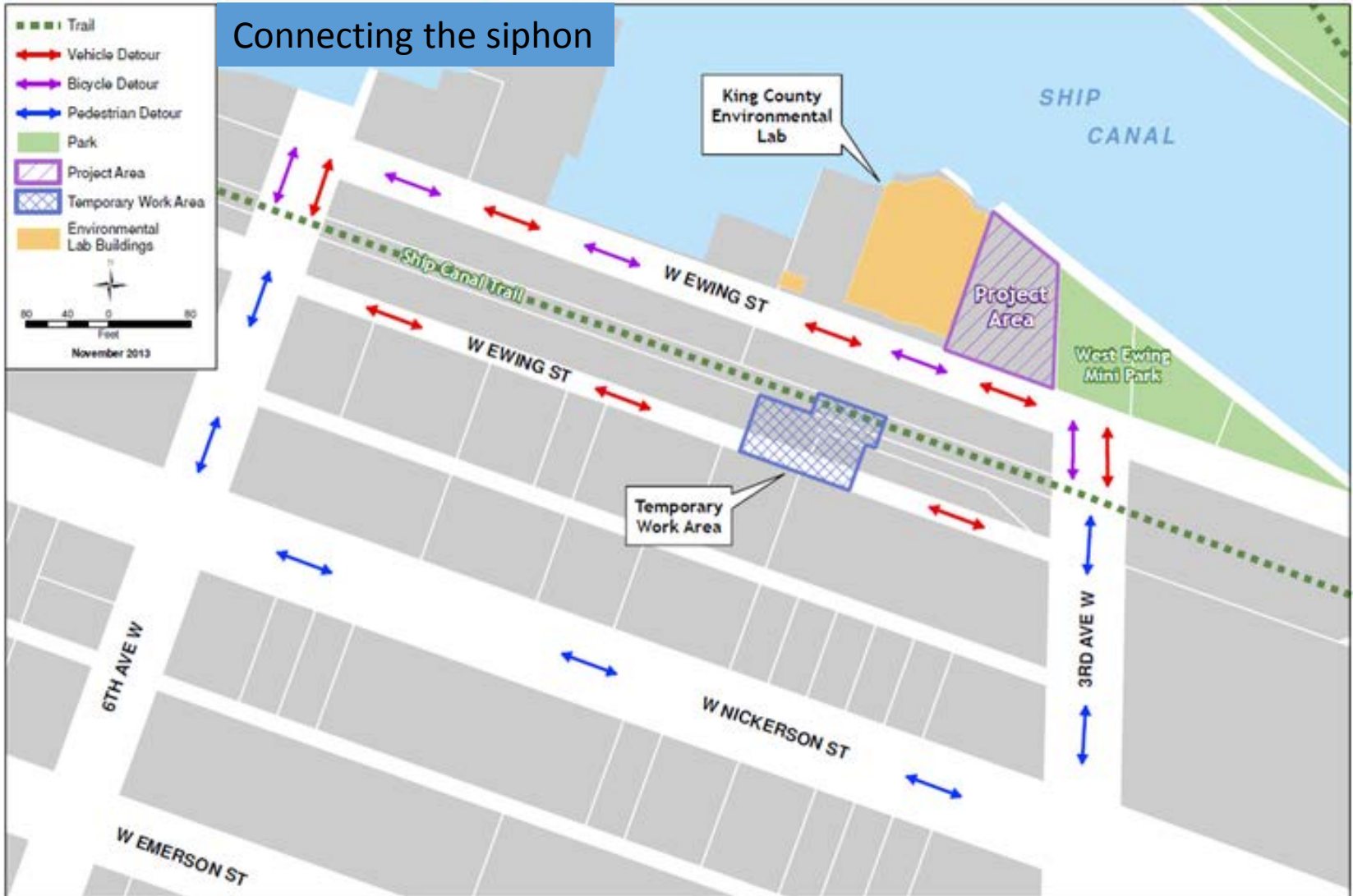



**FREMONT
SIPHON**
replacement project



King County
Department of Natural Resources and Parks
Wastewater Treatment Division

Welcome

Project Overview

Construction Overview

What to Expect During Construction

Fremont Site

Queen Anne Site

Site Restoration

Comment

Thank You

24/7 Project hotline:

206-205-5428

Web

kingcounty.gov/fremontsiphon

Email

doug.marsano@kingcounty.gov

or via project web page