



Notice of Construction in Public Right-of-Way Work will cause one-lane closure beginning April 16, 2014 Full intersection closure to begin April 28, 2014

King County’s contractor will construct an underground storage tank and associated structures in the public right-of-way. The storage tank will store excess wastewater and stormwater flows during large storms, reducing untreated discharges (CSOs) from the North Beach Pump Station when stormwater fills the pipelines.

On April 16, the roadway will be reduced to one lane to accommodate equipment used to locate underground utilities. Metro buses will still travel through the site and provide service to regular stops. On April 21, work in front of the County’s North Beach Pump Station will result in the closure of the bus stop on Triton Drive Northwest. On April 28, the intersection closure (shown in orange on the map below) will begin, lasting up to one year. Metro Transit will reroute buses at this time.

What Neighbors Can Expect

- From April 16-25, traffic will be reduced to one lane.
- Work hours will be 7:00 a.m. to 7:00 p.m. during the week, and may occur Saturdays between 9:00 a.m. and 6:00 p.m.
- On April 28, Metro buses 18X and 61 will be rerouted from 28th Avenue NW to 24th Avenue NW. (See reverse for information.)
- Continued access to Blue Ridge Park via the north side of NW Blue Ridge Drive using the existing gate.

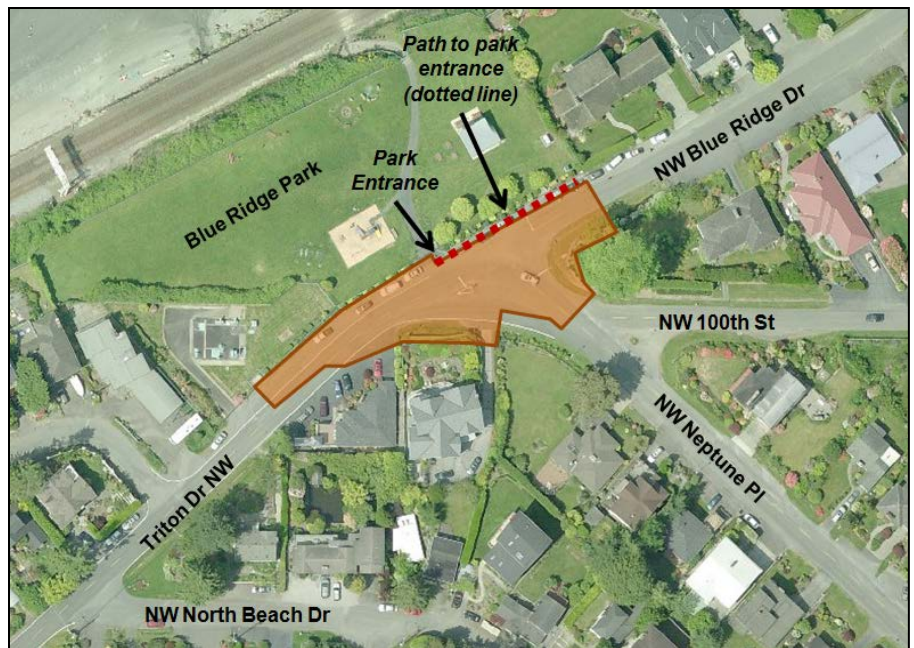

General closure area shown in orange. Not to scale.

Stay safe during construction!

King County and our contractors prioritize safety during our projects.

To protect your safety during the road closure:

- Follow detours, and drive slowly in the area.
- Obey traffic signs, no park zones, and traffic control personnel as necessary.
- Use identified pedestrian pathways.
- Call the construction hotline with any questions or concerns.

24/7 Construction Hotline: 206-296-7372

Leave a message, and a project team member will return your call.

Project Contact: Monica Van der Vieren | monica.vandervieren@kingcounty.gov

Project Website: www.kingcounty.gov/environment/wtd/Construction/Seattle/NBeachCSOStorage

ALTERNATIVE FORMATS AVAILABLE

206-477-5371 / 711 (TTY Relay)

Metro bus stop reroute information

Metro bus routes 18X and 61 will begin their reroute on April 28, 2014.

- Riders should use bus stops on the east side of 24th Avenue NW. A map of affected stops can be found below, at bus stops, or on the North Beach project website (address on reverse).
- Buses will use the regular schedule at these stops, which can be found:
 - Online: <http://metro.kingcounty.gov/schedules/>
 - Metro customer service: 206-553-3000 (use a stop number or route for schedule details)

