

November 4, 2013

## Weekend and night work on Kent Phoenix Academy property begins Friday, November 8

*El trabajo nocturno y de fin de semana en la propiedad Kent Phoenix Academy comienza en viernes 8 de noviembre*

ਕੋਟ ਫੀਨਿਕਸ ਅਕੈਡਮੀ ਪ੍ਰਾਪਰਟੀ ਤੇ ਵੀਕਏਂਡ ਅਤੇ ਰਾਤ ਦਾ ਕੰਮ ਸ਼ੁੱਕਰਵਾਰ 8 ਨਵੰਬਰ ਨੂੰ ਸ਼ੁਰੂ ਹੋ ਰਿਹਾ ਹੈ

*Công việc làm cuối tuần và ban đêm tại cơ sở của Kent Phoenix Academy bắt đầu vào Thứ 6, ngày 8 Tháng 11*

King County contractors continue construction on the Kent East Hill Diversion pipeline. The new pipeline will help provide sufficient capacity to meet Kent's needs through 2050 and reduce the chance of sewer backups into homes and streets.

### WORK ACTIVITIES

**Nighttime work November 8 – 11.** Crews will work this Friday through Monday, November 8 – 11 on 111th Avenue SE on school property to excavate across 111th Avenue SE and install the final segment of the new sewer pipe and a manhole (*see map*). **To minimize extra disruptions to the school and neighbors, work will take place through the weekend during daytime and nighttime hours 24 hours a day if required to complete the work on school property.**

**During nighttime hours you may notice possible noise, vibration and lights from construction equipment.**

**Pipe installation** along SE 264th Street between 114th Avenue SE and school property is planned to be complete by the end of November.

**Restoration activities** on SE 264th Street and school property are expected to be completed by the end of the year, weather dependent.

### WHAT TO EXPECT DURING CONSTRUCTION:

- November 8 – 11 work hours up to 24 hours/day on school property
- Normal work hours from 7 a.m. to 6 p.m. weekdays
- Single lane closures in work areas
- Parking and sidewalk restrictions
- Cones, signs and flaggers will be used to manage traffic flow and local access
- Increased travel time when driving through the work area
- Noise and other activity associated with a construction site: work crews, dust, trucks, heavy machinery and excavating equipment

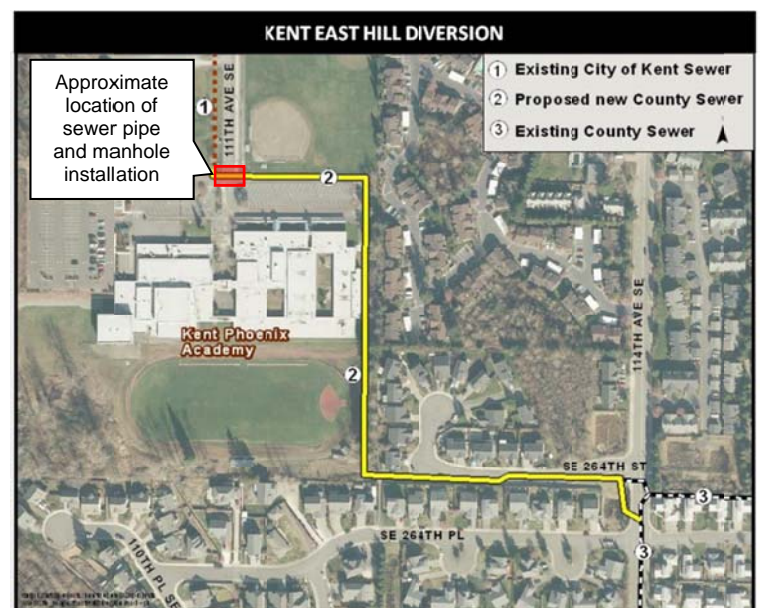

**Expect lane restrictions and parking limitations in work zones. Please use caution and obey flaggers and posted traffic signs.**

**Thank you for your patience during this work!**

### For More Information

**Project Web site:** Visit [www.kingcounty.gov](http://www.kingcounty.gov) and search "Kent Auburn"

**Contact:** Adair Muth, [adair.muth@kingcounty.gov](mailto:adair.muth@kingcounty.gov)  
206-477-5505

**24-hour Construction Information:** 206-296-4081

Español ਪੰਜਾਬੀ Tiếng Việt



**ALTERNATIVE FORMATS AVAILABLE**

**206-477-5371 / 711 (TTY Relay)**

## Translation Information

This text provides information on the Kent-Auburn Conveyance System Improvements Project and describes potential construction impacts. Please leave a message at 206-296-4081 with your phone number and indicate your language. An interpreter will be provided at no cost to you.

Este texto brinda información acerca del Proyecto de mejora del sistema de transporte Kent-Auburn y describe los impactos potenciales de la construcción. Por favor deje un mensaje al 206-296-4081 con su número de teléfono e indique su idioma. Le proporcionaremos un intérprete sin costo.

ਇਹ ਟੈਕਸਟ, ਕੈਂਟ-ਐਬਰਨ ਆਵਾਜਾਈ ਪ੍ਰਣਾਲੀ ਵਿੱਚ ਸੁਧਾਰ ਦੇ ਪ੍ਰੋਜੈਕਟ ਬਾਰੇ ਜਾਣਕਾਰੀ ਪ੍ਰਦਾਨ ਕਰਦਾ ਹੈ ਅਤੇ ਨਿਰਮਾਣ ਦੇ ਸੰਭਾਵਤ ਪ੍ਰਭਾਵਾਂ ਦਾ ਵਰਣਨ ਕਰਦਾ ਹੈ। ਕਿਰਪਾ ਕਰਕੇ ਆਪਣੇ ਫੋਨ ਨਾਲ 206-296-4081 ਤੇ ਇਕ ਸੁਨੇਹਾ ਛੱਡੋ ਅਤੇ ਆਪਣੀ ਭਾਸ਼ਾ ਬਾਰੇ ਦੱਸੋ। ਤੁਹਾਨੂੰ ਬਿਨਾਂ ਕਿਸੇ ਖਰਚ ਦੇ ਇਕ ਅਨੁਵਾਦਕ ਪ੍ਰਦਾਨ ਕੀਤਾ ਜਾਵੇਗਾ।

Văn bản này cung cấp thông tin về Hệ Thống Chuyển Tải Kent-Auburn

Dự án cải thiện và mô tả tác động xây dựng tiềm năng. Xin vui lòng để lại tin nhắn tại 206-296-4081 với số điện thoại của bạn và cho biết ngôn ngữ của bạn. Một thông dịch viên sẽ được cung cấp miễn phí cho bạn.