



King County

Department of Natural Resources and Parks
Wastewater Treatment Division

NORTH MERCER ISLAND/ENATAI Sewer Upgrade Project

Soil sampling on 96th and 97th avenues southeast

Starting as early as Tuesday, November 1

King County Wastewater Treatment Division is continuing field investigations to inform design of a sewer upgrade project in Mercer Island and Bellevue. Beginning as early as Tuesday, November 1, crews will take soil samples on Mercer Island. These investigations will give the project team an accurate understanding of ground conditions in the areas as we continue early design for the North Mercer Island and Enatai Sewer Upgrade Project.

Locations

See map on reverse

- As early as November 1, crews will drill in the parking lane at SE 35th Street and 96th Avenue SE.
- As early as November 1, crews will drill at the southernmost end of 97th Avenue SE.
- As early as November 2, crews will drill in Fruitland Landing at the north end of 97th Avenue SE.



Typical drill rig for soil sampling.

What you can expect

- Flaggers will direct vehicle and pedestrian traffic around the work site, as necessary.
- Work hours typically 7 a.m. to 5 p.m. Monday to Friday.
- Work is expected to last one day at each location, depending on field conditions.
- A drill rig will be located in the right of way until the boring is complete.
- When work is complete, the site will be restored according to City of Mercer Island standards.

Please watch for equipment and signs in the area, travel slowly to stay safe, and follow direction from flaggers.

For more information

Contact Kristine Cramer at 206-477-5415 or kristine.cramer@kingcounty.gov.

Sign up for text alerts. Text KING MERCERSEWER to 468-311.

Visit the project Web page at www.kingcounty.gov/MercerEnataiSewer.

ALTERNATIVE FORMATS AVAILABLE
206-477-5371/ 711 (TTY Relay)



King County

Department of Natural Resources and Parks
Wastewater Treatment Division

NORTH MERCER ISLAND/ENATAI Sewer Upgrade Project

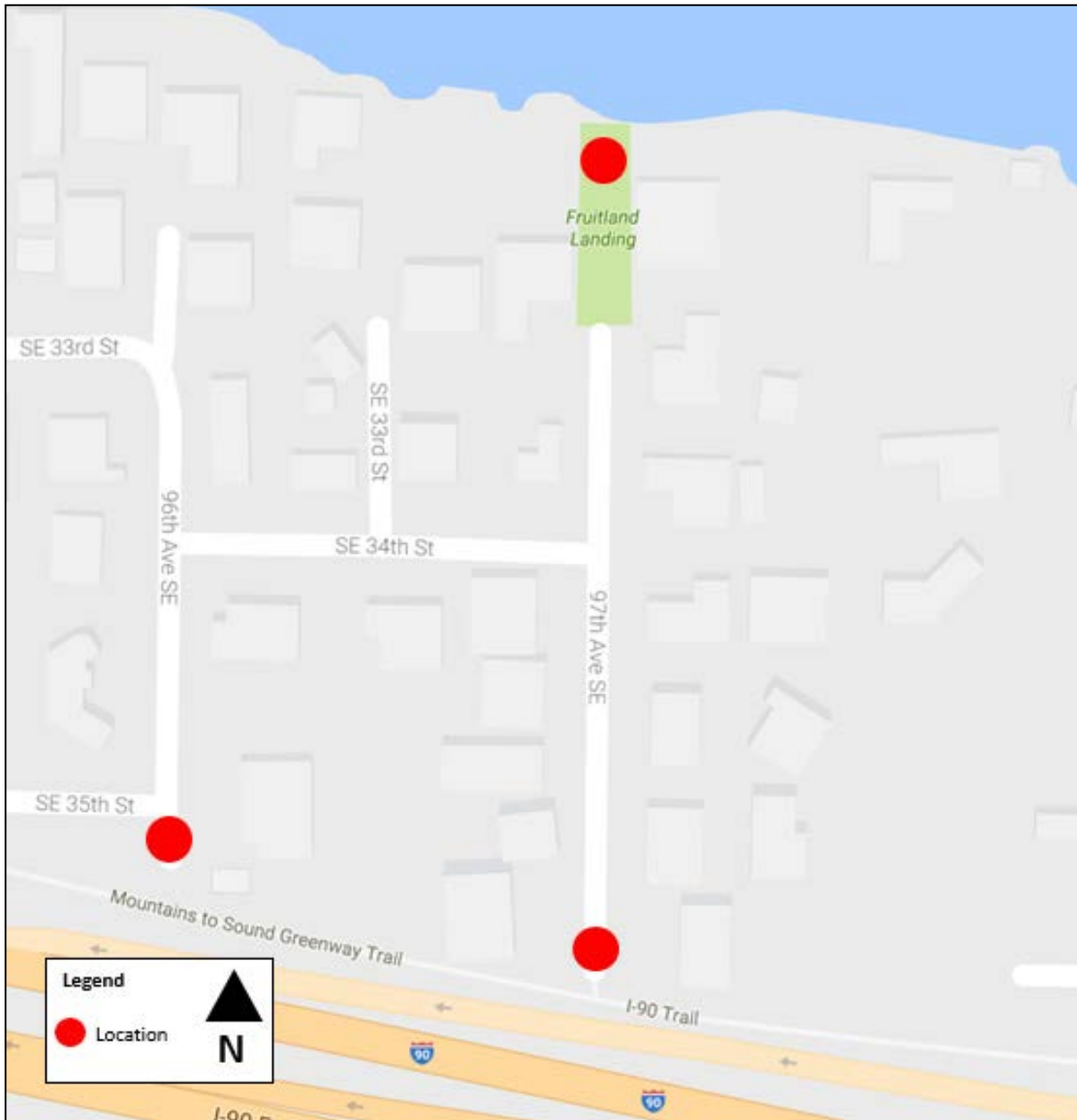

ALTERNATIVE FORMATS AVAILABLE
206-477-5371/ 711 (TTY Relay)