

Sunset and Heathfield Pump Stations and Force Main Upgrade

Construction Update – September 11, 2017

New sewer line installation starts next week – expect single lane closures on Southeast 35th Place

Starting as early as Monday, September 18, King County's contractor will start installing the new force main pipe connecting the Sunset and Heathfield pump stations. Crews will work along S.E. 35th Pl. and use a technique called open cut construction to install the new force main pipe.

This work is part of the County's project to upgrade the Sunset and Heathfield pump stations and related sewer pipes that send sewage from Sammamish, Issaquah, and Bellevue to King County's treatment plant in Renton.

What is open cut construction?

Open cut is a method of installing underground pipes that requires digging an uncovered trench. Once the trench is dug, crews will lay pipe into the open trench and then restore all disturbed areas.

What to Expect:

- Work on weekdays between 9 a.m. – 4 p.m.
- Signs and flaggers to direct traffic around work
- When crews are not working on the street, they will temporarily patch and re-open the affected lanes on S.E. 35th Pl to traffic
- Expect some traffic delays when driving through the area
- Equipment, dust and noise close to the work areas

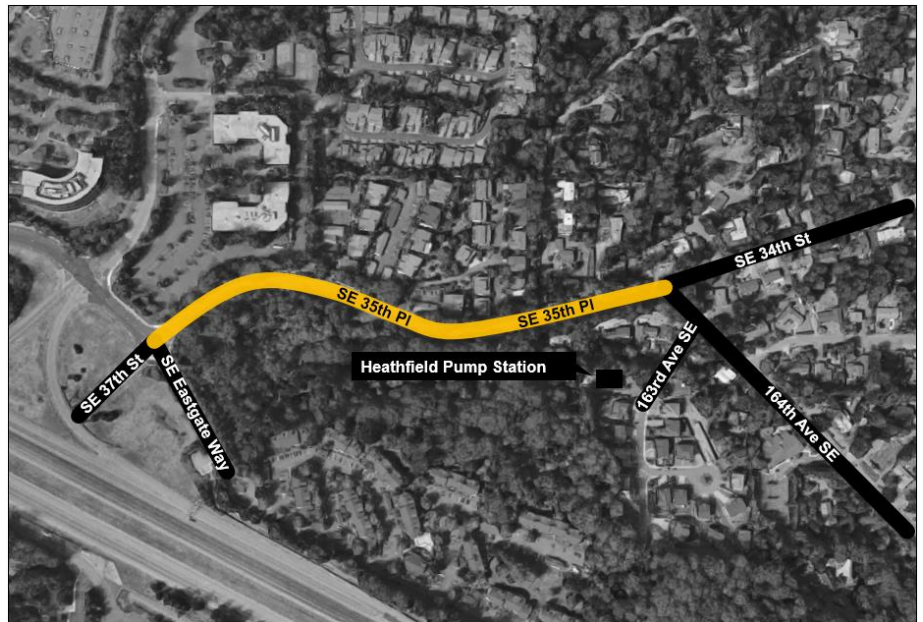

Stay informed!

Sign up for the email list by visiting our website or emailing De'Sean Quinn, desean.quinn@kingcounty.gov. Reach us any time on the project hotline at **206-296-7800!**

For more information

- Visit www.kingcounty.gov/sunsetheathfield
- Call the project hotline at **206-296-7800**
- Email De'Sean Quinn at desean.quinn@kingcounty.gov