



## Construction Update – March 23, 2018

### Upcoming road closures on 164th Place Southeast for sewer pipe installation

Starting as soon as **early to mid-April**, for an estimated two to three weeks, King County’s contractor plans to install new sewer pipe via open cut construction along 164th Pl. S.E. between Southeast 38th Street and Vasa Creek. To allow enough room for work, **the road will be closed 125 feet at a time.**

#### What is open cut construction?

Open cut is a method of installing underground pipes that requires digging an uncovered trench. Once the trench is dug, crews will lay pipe into the open trench and then restore all disturbed areas.

Open cut work is weather-dependent, and we will continue to provide email notices with updates on timing.

#### Driveway access

Work on 164th Pl. S.E. may require intermittent restrictions to driveway access for residents. **We will reach out to affected residents should this arise.**

#### What to expect:

- Work on weekdays between 7 a.m. – 7 p.m.
- Signs and flaggers to direct traffic around work or to detour routes
- Local access for residents within the road closure area only – **no thru access**
- Access maintained for services including emergency, waste pickup, and mail delivery
- Equipment, dust, vibrations, and noise within limits close to the work area
- Temporary roadway patches

*The schedule and duration for construction is tentative and is subject to change as work progresses. We will continue to provide email notices with updates on timing of specific construction activities.*

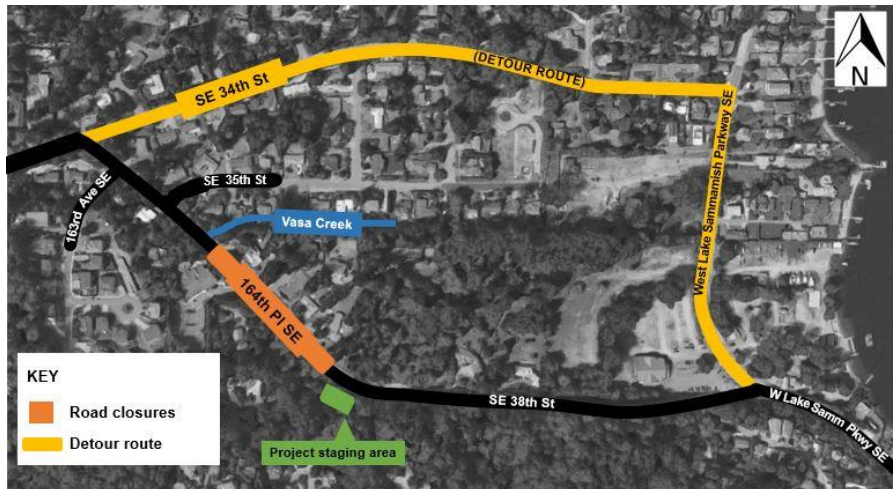

**Stay informed!**

To receive the most up-to-date information, please sign up for our email updates at [kingcounty.gov/sunsetheathfield](http://kingcounty.gov/sunsetheathfield). **All future updates to the 164th Pl. S.E. pipe installation schedule will be sent via email.** If you have trouble signing up for email updates, please call us at 206-296-7800.

**For more information**

- Visit [www.kingcounty.gov/sunsetheathfield](http://www.kingcounty.gov/sunsetheathfield)
- Call the project hotline at **206-296-7800**
- Email De'Sean Quinn at [desean.quinn@kingcounty.gov](mailto:desean.quinn@kingcounty.gov)