



King County

Department of Natural Resources and Parks
Wastewater Treatment Division

COAL CREEK SEWER UPGRADE

June 7, 2019

Field investigations coming up in Summer 2019

Starting as early as Monday, June 10, crews will carry out field work to help inform the design of King County's Coal Creek Sewer Upgrade Project.

People may see various types of survey work in multiple locations from June-August (see map on reverse). We will send out notices as work is scheduled.

Work overview

During this phase of work, our crews will conduct three different types of surveys in work areas:

- **Geotechnical surveys:** Crews will use a truck-mounted drill rig to dig below the surface and evaluate soil and groundwater conditions.
 - **Work is expected to begin on June 10 on the north end of the project area.**
 - We will notify near neighbors of work at boring locations as it is scheduled.
- **Utility surveys:** Crews will use surveying equipment to inspect the right-of-way along 125th Ave SE for underground utilities and roadway conditions.
 - **Work is planned to begin on June 20, 2019.**
 - We do not anticipate work below the surface of the roadway as part of this survey.
- **Creek surveys:** Crews will survey Coal Creek, working in the Coal Creek Natural Area.
 - Work should not affect trail users or neighbors.
 - If needed, crews may remove smaller vegetation onsite to establish sight lines, or mark trees with tape that will be removed once work is complete.
 - **Work is expected to begin near the end of June or early July.**

What to expect

- Work hours will vary depending on the activity; watch for updates as work is scheduled.
- Noise, dust and vibrations typical of construction work.
- Traffic control to maintain safety along roadways and streets.
- Geotechnical work in the Coal Creek Natural Area will result in temporary trail closures.

Contact us with questions or concerns:

Monica Van der Vieren at 206-477-5502 or monica.vandervieren@kingcounty.gov.

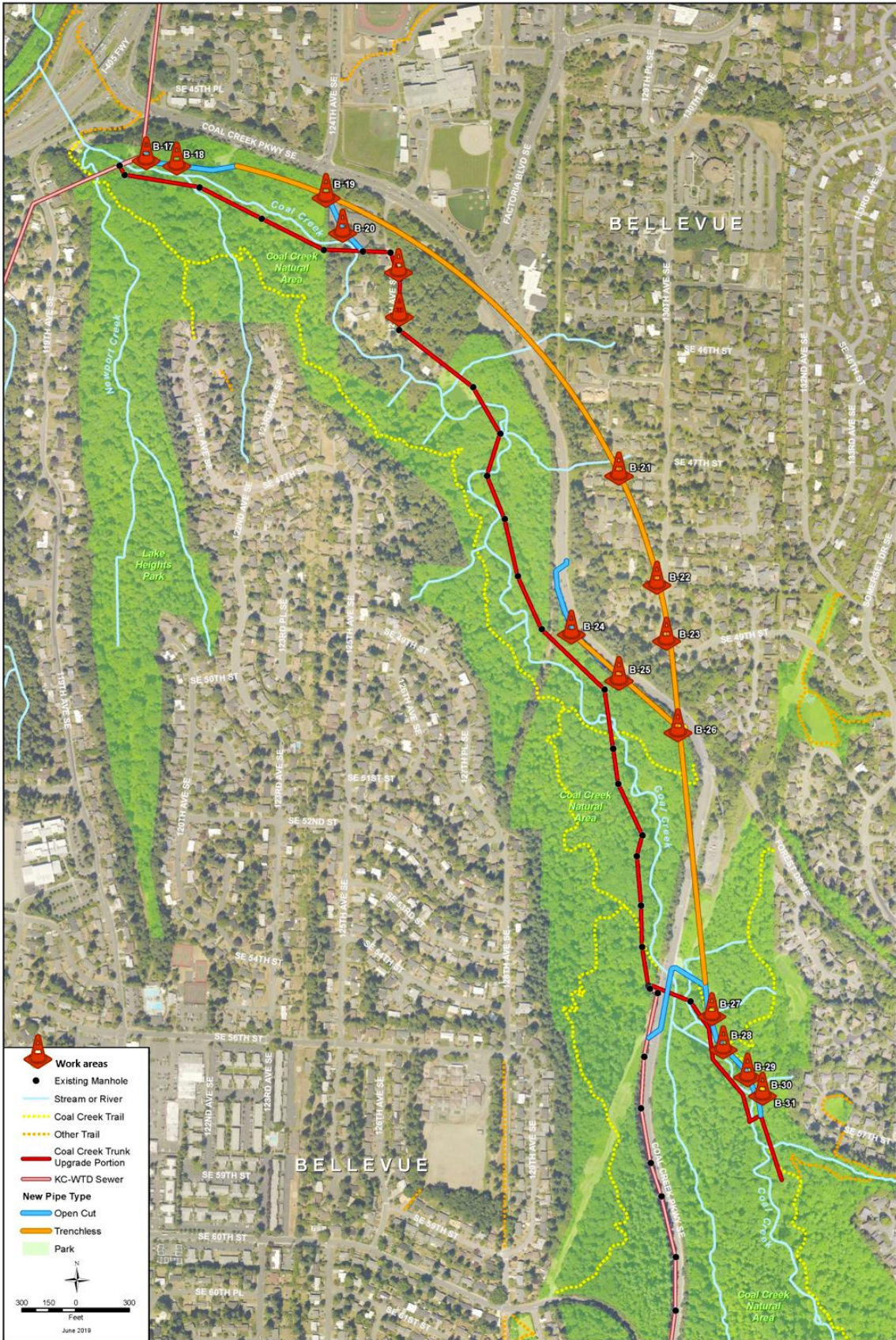

About the project

King County WTD is designing a project to replace an existing sewer pipe. The existing 2.5-mile long pipe provides service to Bellevue and Newcastle and is nearing maximum capacity during large rain events. The new design will replace the north section of this pipe. There is an opportunity to move much of the active away from Coal Creek, where flooding creates risk for the sewer pipe and water quality. The new Coal Creek Sewer will serve Bellevue and Newcastle communities for another 50 years or more.

Want more information?

Visit: <https://www.kingcounty.gov/CoalCreekSewer>

Visit our online open house: <https://arcg.is/1OrfXLFiel>

Call or email: Monica Van der Vieren at monica.vandervieren@kingcounty.gov or 206-477-5502

Our team is ready to work with you for your translation needs. For translated materials, please visit <https://www.kingcounty.gov/CoalCreekSewer>

Nuestro equipo está preparado para trabajar con usted si necesita una traducción. Para obtener los materiales traducidos, visite <https://www.kingcounty.gov/CoalCreekSewer>

당사의 팀은 여러분과 협력하여 여러분의 번역 필요에 부응하고 있습니다. 번역된 자료를 보시려면 아래를 방문하십시오. <https://www.kingcounty.gov/CoalCreekSewer>

Наша команда готова помочь вам с переводом. Для получения переведенных материалов посетите <https://www.kingcounty.gov/CoalCreekSewer>

Nhóm của chúng tôi sẵn sàng làm việc với quý vị để đáp ứng các nhu cầu dịch thuật của quý vị. Để đọc tài liệu dịch thuật, vui lòng truy cập <https://www.kingcounty.gov/CoalCreekSewer>

我们的团队随时可以协助您的翻译需求，请在 <https://www.kingcounty.gov/CoalCreekSewer> 查看翻译的资料。

我們的團隊隨時可以協助您的翻譯需求，請至 <https://www.kingcounty.gov/CoalCreekSewer> 檢視翻譯的資料。

**Alternative Formats Available
206-684-1235 / 711 (TTY Relay)**