



King County

Department of Natural Resources and Parks
Wastewater Treatment Division

East Side Interceptor Lining Project Conveyance System Improvements in Renton

Eastside Interceptor Lining Project - update for Dec. 6 - 19

The Eastside Interceptor (ESI) is one of the main sewer lines that brings wastewater from eastside homes and business to the South Treatment Plant in Renton. This project will repair about 3,700 feet of the line, which is corroded and nearing the end of its service life (see map, below).

For December 6-19, 2019. Note: this notice covers construction activities through December 19.

- **Current and upcoming work:** Lining work is now finished and the bypass sewage flows have been returned to the Eastside Interceptor pipe. Ongoing work includes:
 - Taking apart and removing the bypass pipe, including under roadway crossings.
 - Restoration, sidewalk and street repair.
- **Temporary lane closures and traffic control:** there is a planned turn lane closure along Logan Avenue through Dec 13. This allows crews to remove the bypass pipe and do restoration work. Some of this work is weather dependent and may need to be rescheduled.
- **Work hours:** Work is being both during the day and at night Monday-Saturday, as needed.
- **Barriers along Logan Avenue:** This is an active construction area – do not touch or cross the barriers or walk through the work area. Please cross the street to find safe areas to walk.
- **The bike lane along Logan Avenue has been reopened**
- **The work area at Burnett Avenue and North 6th Street has been removed.**

For more information

Visit www.kingcounty.gov/ESI-02 to learn about the project and to sign up or manage project updates.

For more information, or if you have questions or concerns about the project, please contact David Freed at 206-263-9453 or david.freed@kingcounty.gov

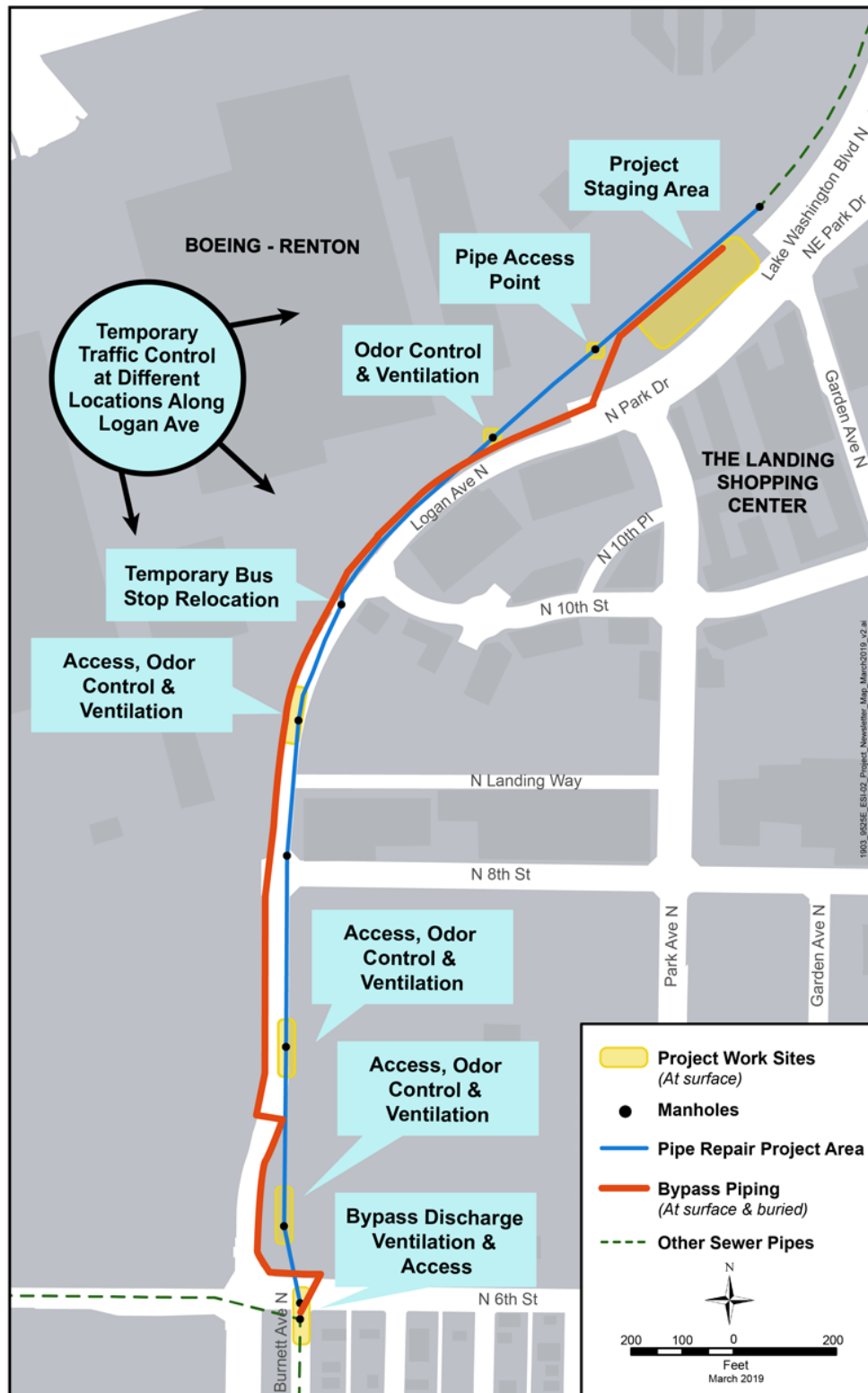

Map of the East Side Interceptor project area