North Creek Interceptor Sewer Project

Community Meeting

February 28, 2013



King County

Department of Natural Resources and Parks
Wastewater Treatment Division

Today's Meeting

- Purpose:
 - Provide overview of the wastewater system in the area
 - Describe the North Creek Interceptor Sewer Project
 - Provide information about interim maintenance and repair activities

North Creek Interceptor Project

Jennifer Kauffman, Project Manager

King County's Service Area

King County's Wastewater Treatment Division (WTD) provides regional wastewater service to 34 local sewer agencies in King, Snohomish and Pierce counties

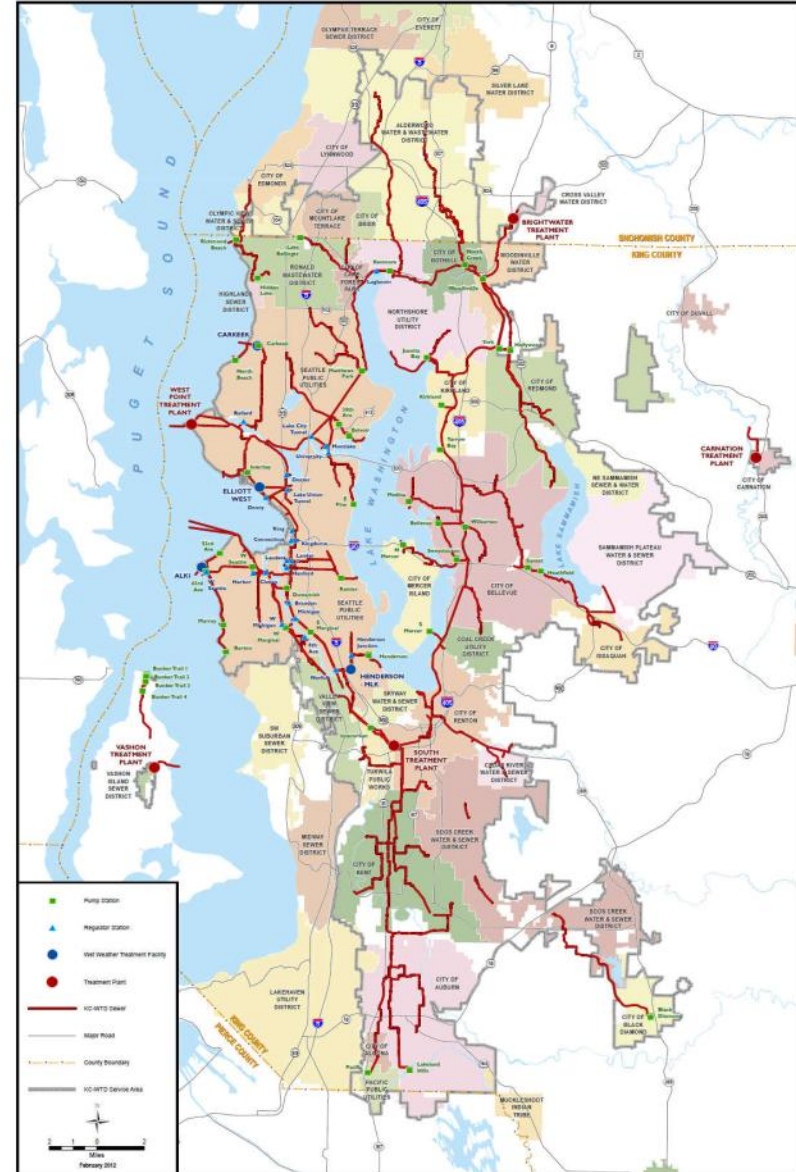

North Creek Interceptor Service Area

- NCI service area is 19.7 square miles
- Served by Alderwood Water & Wastewater District & King County
- Sewage is treated at King County treatment plants

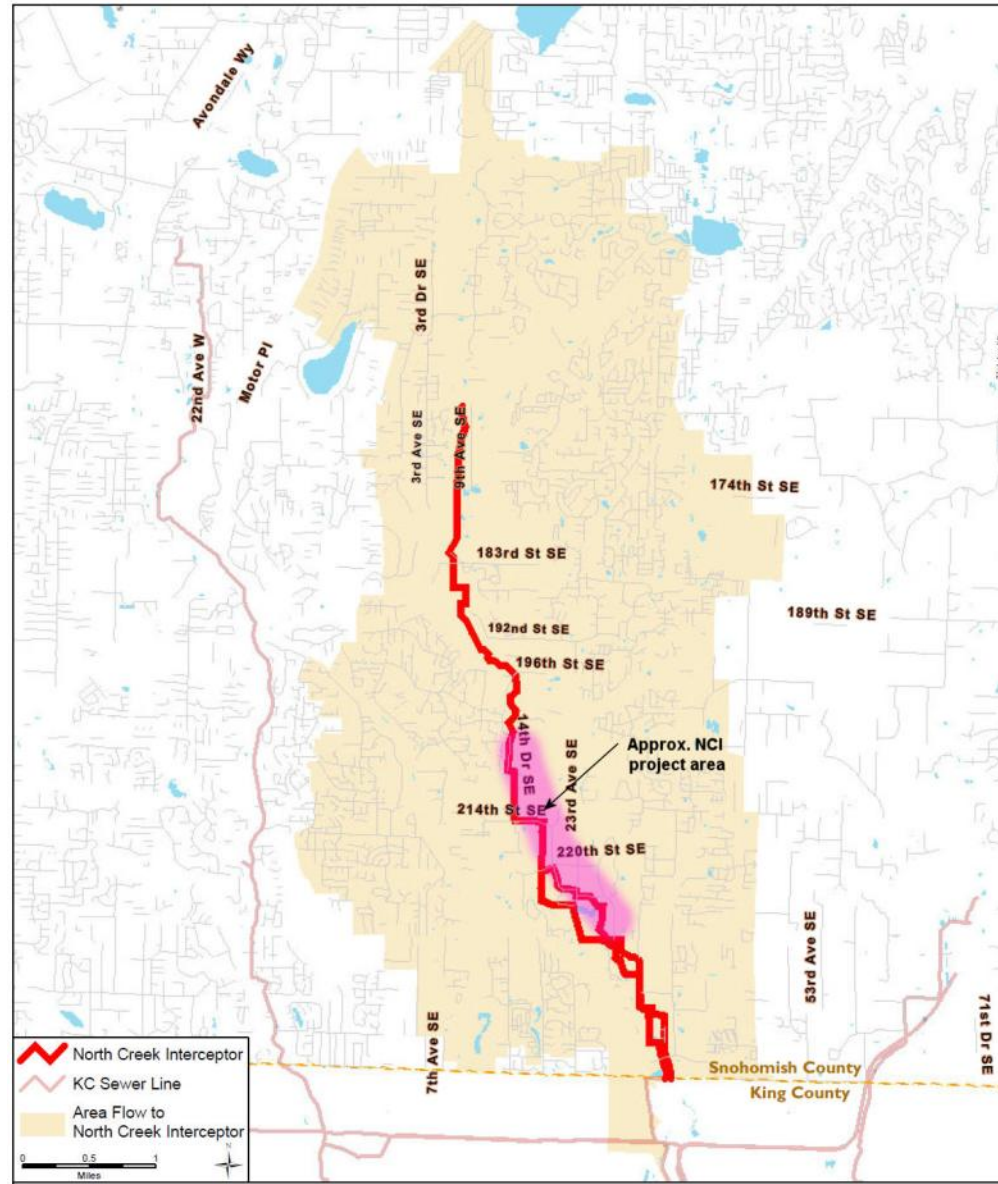

Why is the project needed?

- Increase capacity of part of the North Creek Interceptor serving southwestern Snohomish Co. and the City of Bothell
- Meet the 20-year peak flow capacity standard
- Reduce risk of overflows
- Design to last 50+ years

What will the project build?

- Construct approximately 10,000 feet of gravity sewer pipeline, 36 to 48 inches in diameter
- Connect to existing sections of the NCI
- Abandon replaced pipe
- Restore affected areas

How will the new pipeline be installed?

- ***Trenchless construction:***
a pipeline installed below ground, with above-ground launching and receiving locations

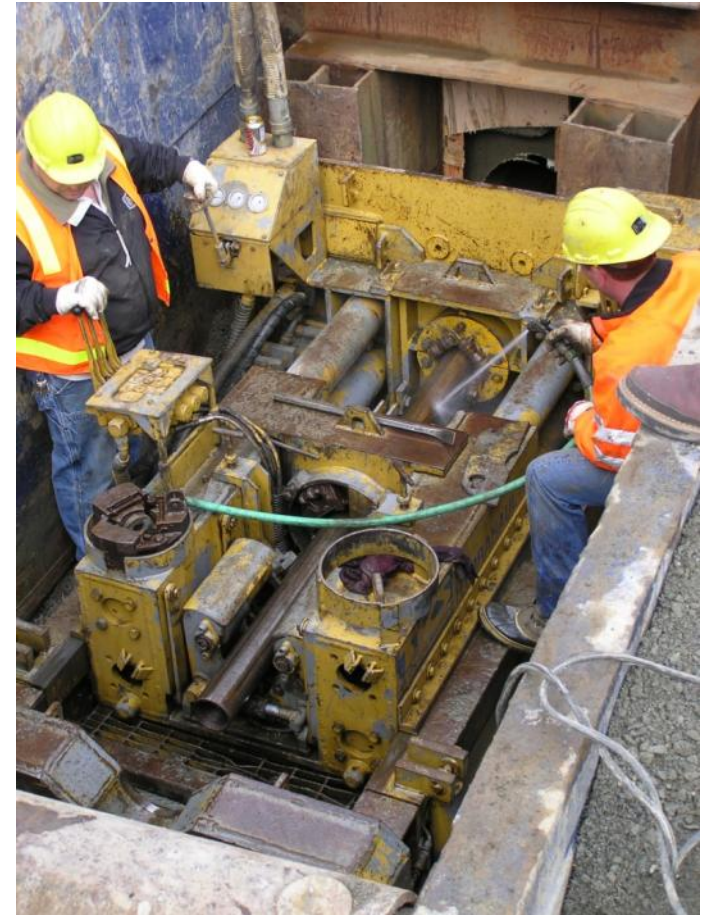

How will the new pipeline be installed?

- ***Open cut:*** a trench is excavated, pipe is put in place, then it is covered



The map displays the North Interchange Vicinity, highlighting the North Creek Interchange (NCI) project. Key features include:

- Legend:**
 - NCI - New (built): Solid black line.
 - NCI - New (proposed): Dotted black line.
 - NCI - Existing: Solid green line.
- Geographic Labels:**
 - UNINCORPORATED SNOHOMISH COUNTY** (top right)
 - BOTHELL** (center right)
 - CENTENNIAL PARK** (center left)
 - Canyon Park Business Center** (bottom right)
 - North Creek** (blue line, center)
 - Bothell - Everett Hwy** (road, left)
 - Bothell Trail** (orange line, center)
- Highways:**
 - 527** (top center)
 - 524** (center right)
 - 405** (bottom left)
- Streets:**
 - 196th St SE
 - 208th St SE
 - 217th St SE
 - 228th St SE
 - 234th St SE
 - 240th St SE
 - 246th St SE
 - 252nd St SE
 - 258th St SE
 - 264th St SE
 - 270th St SE
 - 276th St SE
 - 282nd St SE
 - 288th St SE
 - 294th St SE
 - 300th St SE
 - 306th St SE
 - 312th St SE
 - 318th St SE
 - 324th St SE
 - 330th St SE
 - 336th St SE
 - 342nd St SE
 - 348th St SE
 - 354th St SE
 - 360th St SE
 - 366th St SE
 - 372nd St SE
 - 378th St SE
 - 384th St SE
 - 390th St SE
 - 396th St SE
 - 402nd St SE
 - 408th St SE
 - 414th St SE
 - 420th St SE
 - 426th St SE
 - 432nd St SE
 - 438th St SE
 - 444th St SE
 - 450th St SE
 - 456th St SE
 - 462nd St SE
 - 468th St SE
 - 474th St SE
 - 480th St SE
 - 486th St SE
 - 492nd St SE
 - 498th St SE
 - 504th St SE
 - 510th St SE
 - 516th St SE
 - 522nd St SE
 - 528th St SE
 - 534th St SE
 - 540th St SE
 - 546th St SE
 - 552nd St SE
 - 558th St SE
 - 564th St SE
 - 570th St SE
 - 576th St SE
 - 582nd St SE
 - 588th St SE
 - 594th St SE
 - 600th St SE
 - 606th St SE
 - 612th St SE
 - 618th St SE
 - 624th St SE
 - 630th St SE
 - 636th St SE
 - 642nd St SE
 - 648th St SE
 - 654th St SE
 - 660th St SE
 - 666th St SE
 - 672nd St SE
 - 678th St SE
 - 684th St SE
 - 690th St SE
 - 696th St SE
 - 702nd St SE
 - 708th St SE
 - 714th St SE
 - 720th St SE
 - 726th St SE
 - 732nd St SE
 - 738th St SE
 - 744th St SE
 - 750th St SE
 - 756th St SE
 - 762nd St SE
 - 768th St SE
 - 774th St SE
 - 780th St SE
 - 786th St SE
 - 792nd St SE
 - 798th St SE
 - 804th St SE
 - 810th St SE
 - 816th St SE
 - 822nd St SE
 - 828th St SE
 - 834th St SE
 - 840th St SE
 - 846th St SE
 - 852nd St SE
 - 858th St SE
 - 864th St SE
 - 870th St SE
 - 876th St SE
 - 882nd St SE
 - 888th St SE
 - 894th St SE
 - 900th St SE
 - 906th St SE
 - 912th St SE
 - 918th St SE
 - 924th St SE
 - 930th St SE
 - 936th St SE
 - 942nd St SE
 - 948th St SE
 - 954th St SE
 - 960th St SE
 - 966th St SE
 - 972nd St SE
 - 978th St SE
 - 984th St SE
 - 990th St SE
 - 996th St SE
 - 1002nd St SE
 - 1008th St SE
 - 1014th St SE
 - 1020th St SE
 - 1026th St SE
 - 1032nd St SE
 - 1038th St SE
 - 1044th St SE
 - 1050th St SE
 - 1056th St SE
 - 1062nd St SE
 - 1068th St SE
 - 1074th St SE
 - 1080th St SE
 - 1086th St SE
 - 1092nd St SE
 - 1098th St SE
 - 1104th St SE
 - 1110th St SE
 - 1116th St SE
 - 1122nd St SE
 - 1128th St SE
 - 1134th St SE
 - 1140th St SE
 - 1146th St SE
 - 1152nd St SE
 - 1158th St SE
 - 1164th St SE
 - 1170th St SE
 - 1176th St SE
 - 1182nd St SE
 - 1188th St SE
 - 1194th St SE
 - 1200th St SE
 - 1206th St SE
 - 1212nd St SE
 - 1218th St SE
 - 1224th St SE
 - 1230th St SE
 - 1236th St SE
 - 1242nd St SE
 - 1248th St SE
 - 1254th St SE
 - 1260th St SE
 - 1266th St SE
 - 1272nd St SE
 - 1278th St SE
 - 1284th St SE
 - 1290th St SE
 - 1296th St SE
 - 1302nd St SE
 - 1308th St SE
 - 1314th St SE
 - 1320th St SE
 - 1326th St SE
 - 1332nd St SE
 - 1338th St SE
 - 1344th St SE
 - 1350th St SE
 - 1356th St SE
 - 1362nd St SE
 - 1368th St SE
 - 1374th St SE
 - 1380th St SE
 - 1386th St SE
 - 1392nd St SE
 - 1398th St SE
 - 1404th St SE
 - 1410th St SE
 - 1416th St SE
 - 1422nd St SE
 - 1428th St SE
 - 1434th St SE
 - 1440th St SE
 - 1446th St SE
 - 1452nd St SE
 - 1458th St SE
 - 1464th St SE
 - 1470th St SE
 - 1476th St SE
 - 1482nd St SE
 - 1488th St SE
 - 1494th St SE
 - 1500th St SE
 - 1506th St SE
 - 1512nd St SE
 - 1518th St SE
 - 1524th St SE
 - 1530th St SE
 - 1536th St SE
 - 1542nd St SE
 - 1548th St SE
 - 1554th St SE
 - 1560th St SE
 - 1566th St SE
 - 1572nd St SE
 - 1578th St SE
 - 1584th St SE
 - 1590th St SE
 - 1596th St SE
 - 1602nd St SE
 - 1608th St SE
 - 1614th St SE
 - 1620th St SE
 - 1626th St SE
 - 1632nd St SE
 - 1638th St SE
 - 1644th St SE
 - 1650th St SE
 - 1656th St SE
 - 1662nd St SE
 - 1668th St SE
 - 1674th St SE
 - 1680th St SE
 - 1686th St SE
 - 1692nd St SE
 - 1698th St SE
 - 1704th St SE
 - 1710th St SE
 - 1716th St SE
 - 1722nd St SE
 - 1728th St SE
 - 1734th St SE
 - 1740th St SE
 - 1746th St SE
 - 1752nd St SE
 - 1758th St SE
 - 1764th St SE
 - 1770th St SE
 - 1776th St SE
 - 1782nd St SE
 - 1788th St SE
 - 1794th St SE
 - 1800th St SE
 - 1806th St SE
 - 1812nd St SE
 - 1818th St SE
 - 1824th St SE
 - 1830th St SE
 - 1836th St SE
 - 1842nd St SE
 - 1848th St SE
 - 1854th St SE
 - 1860th St SE
 - 1866th St SE
 - 1872nd St SE
 - 1878th St SE
 - 1884th St SE
 - 1890th St SE
 - 1896th St SE
 - 1902nd St SE
 - 1908th St SE
 - 1914th St SE
 - 1920th St SE
 - 1926th St SE
 - 1932nd St SE
 - 1938th St SE
 - 1944th St SE
 - 1950th St SE
 - 1956th St SE
 - 1962nd St SE
 - 1968th St SE
 - 1974th St SE
 - 1980th St SE
 - 1986th St SE
 - 199

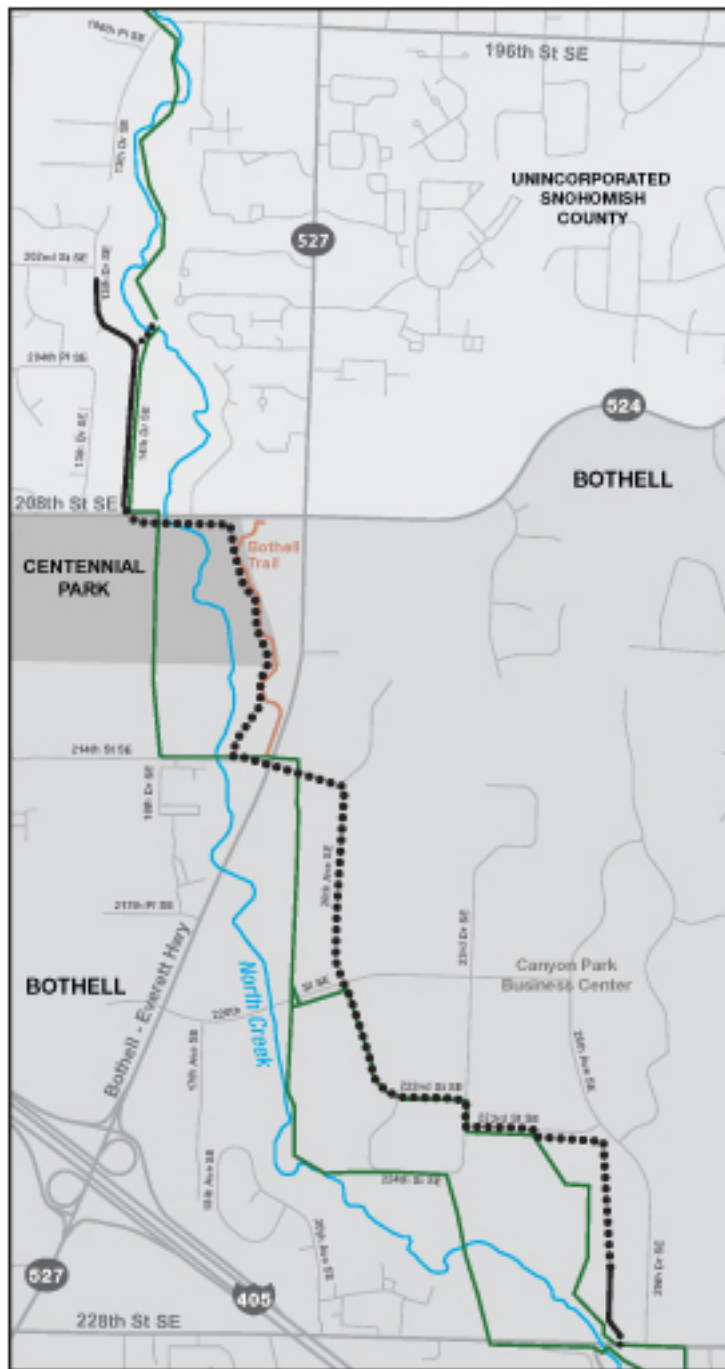

Canyon Park Business Center, Bothell

- SOUTH
- Start construction here
- Trenchless crossing under SR-527 and in deep areas

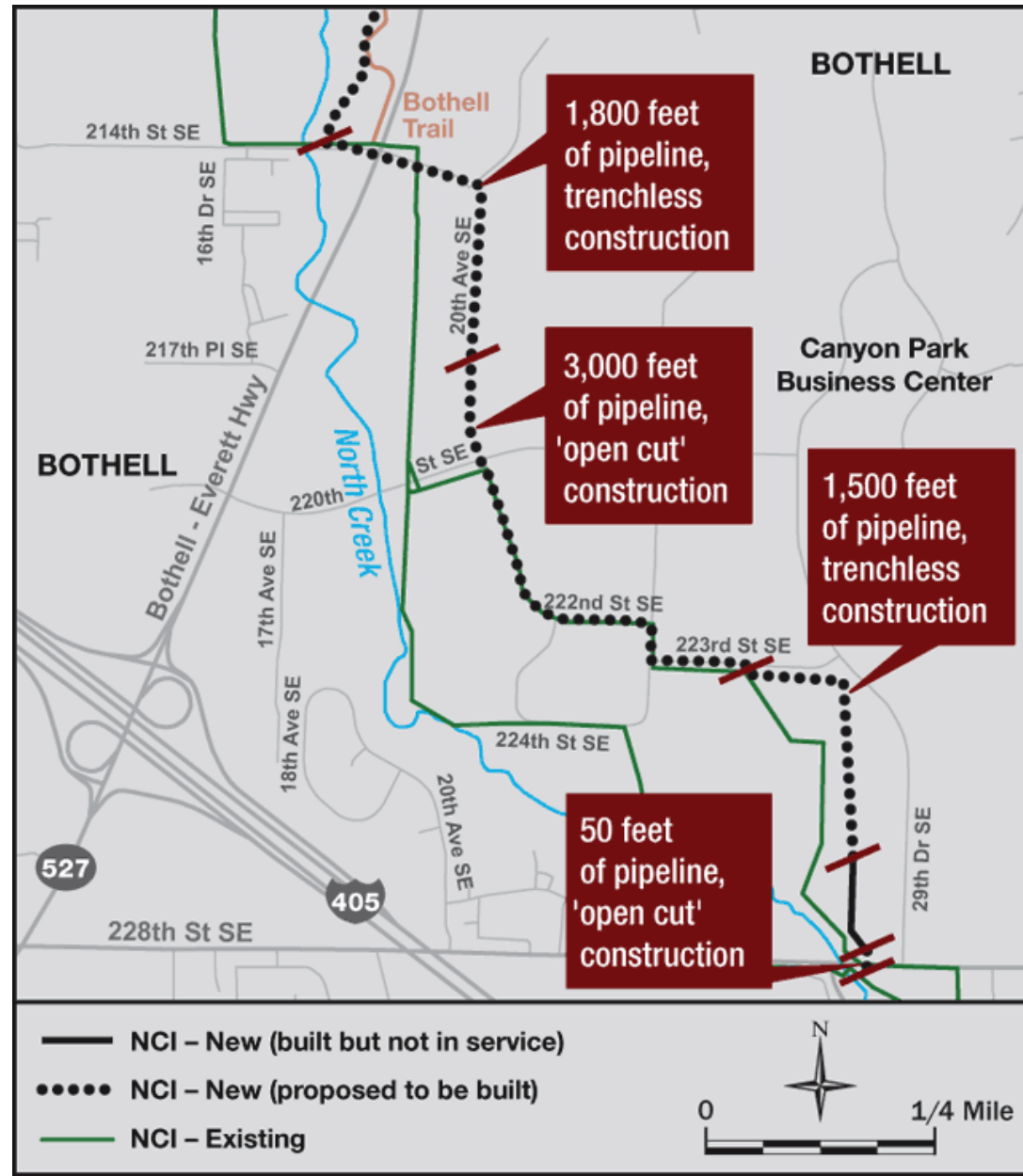

North Creek/Wetland Area near Thrashers Corner, City of Bothell

- MIDDLE
- Trenchless under SR-524 and North Creek
- Bothell trail coordination

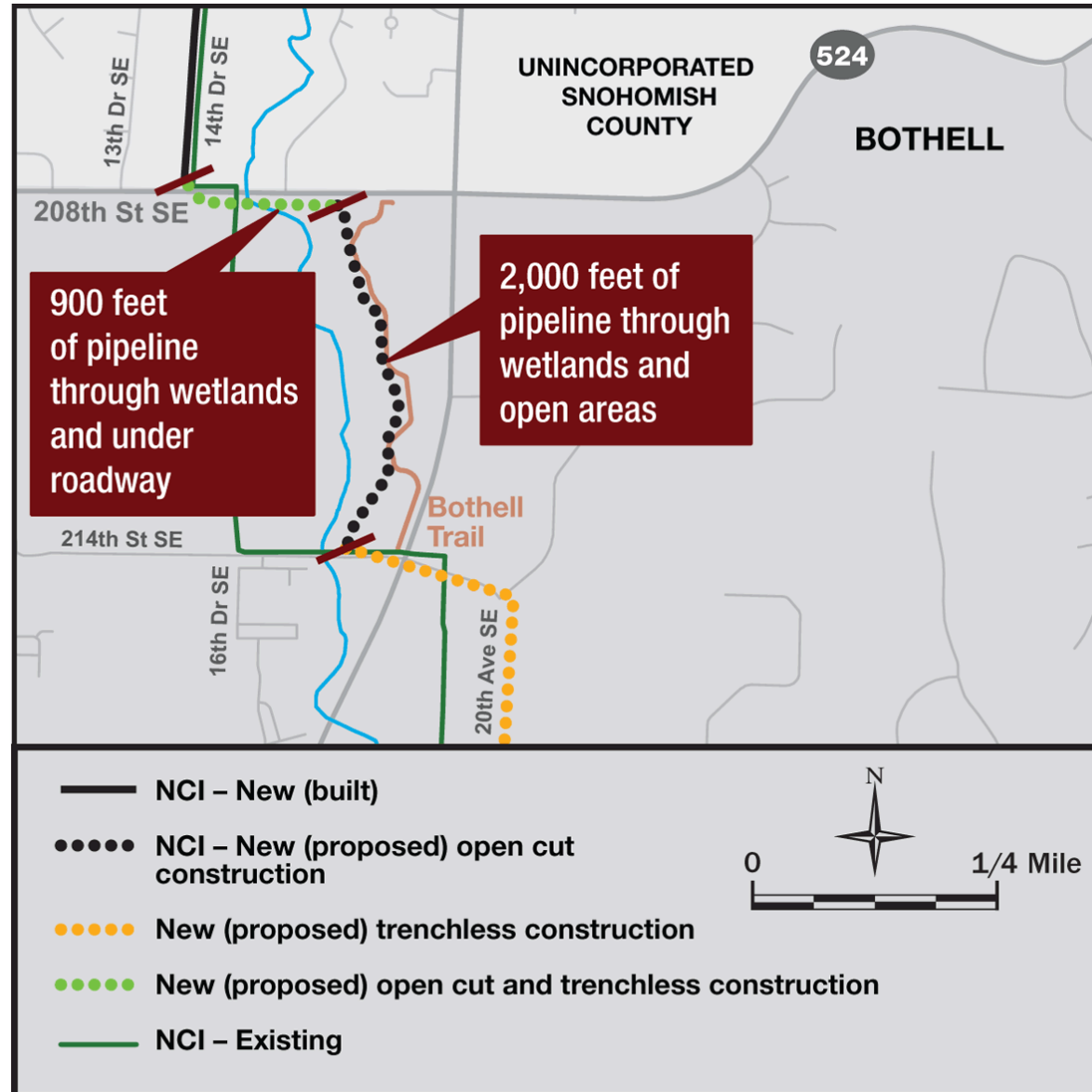

North Creek crossing & along 14th Drive SE unincorporated Snohomish Co.

- NORTH
- Tie into already built pipe
- Revised project scope

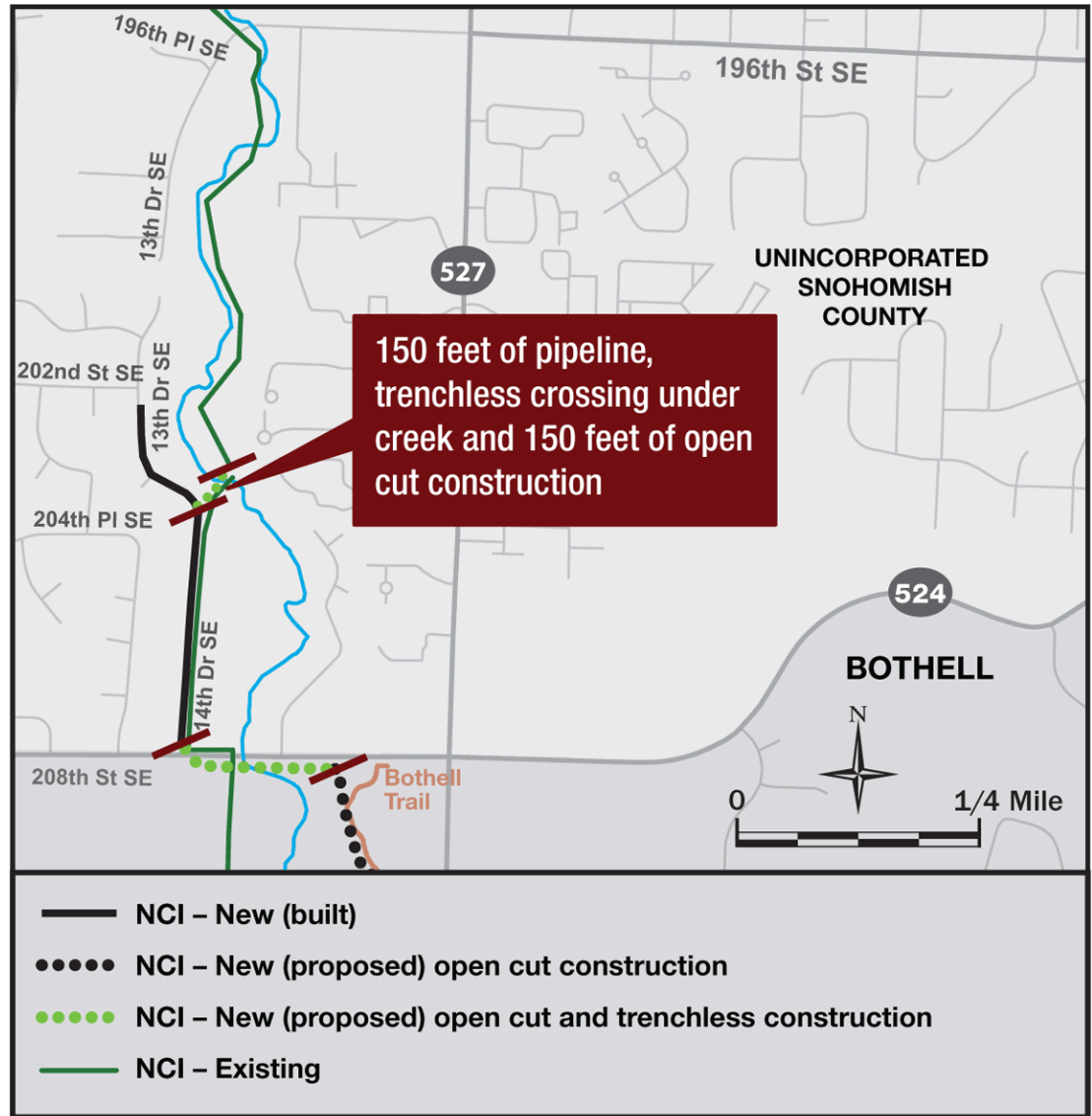

Project coordination

- Snohomish County
- City of Bothell
- Alderwood Water and Wastewater District
- Canyon Park Business Center
- Permitting agencies (federal, state, local)
- Property owners (easements, rights of entry)
- Project neighbors & community members

Project design- challenges and opportunities

- Identify construction methods for ground conditions (cobbles, boulders)
- Evaluate groundwater management methods
- Design to protect sensitive environments
- Design crossings to avoid surface impacts to North Creek, Bothell-Everett Hwy, SR-524
- Develop plan to install different pipe sizes at a range of depths
- Develop contract specifications to meet permit conditions and reduce impacts

Project construction – keys to success

- Oversight by experienced construction managers
- Sequencing/scheduling of work (e.g., wetlands)
- Dewatering / discharge / decommissioning
- Public information and outreach





King County

Department of Natural Resources and Parks
Wastewater Treatment Division

NORTH CREEK INTERCEPTOR PROJECT TIMELINE

JANUARY 2013

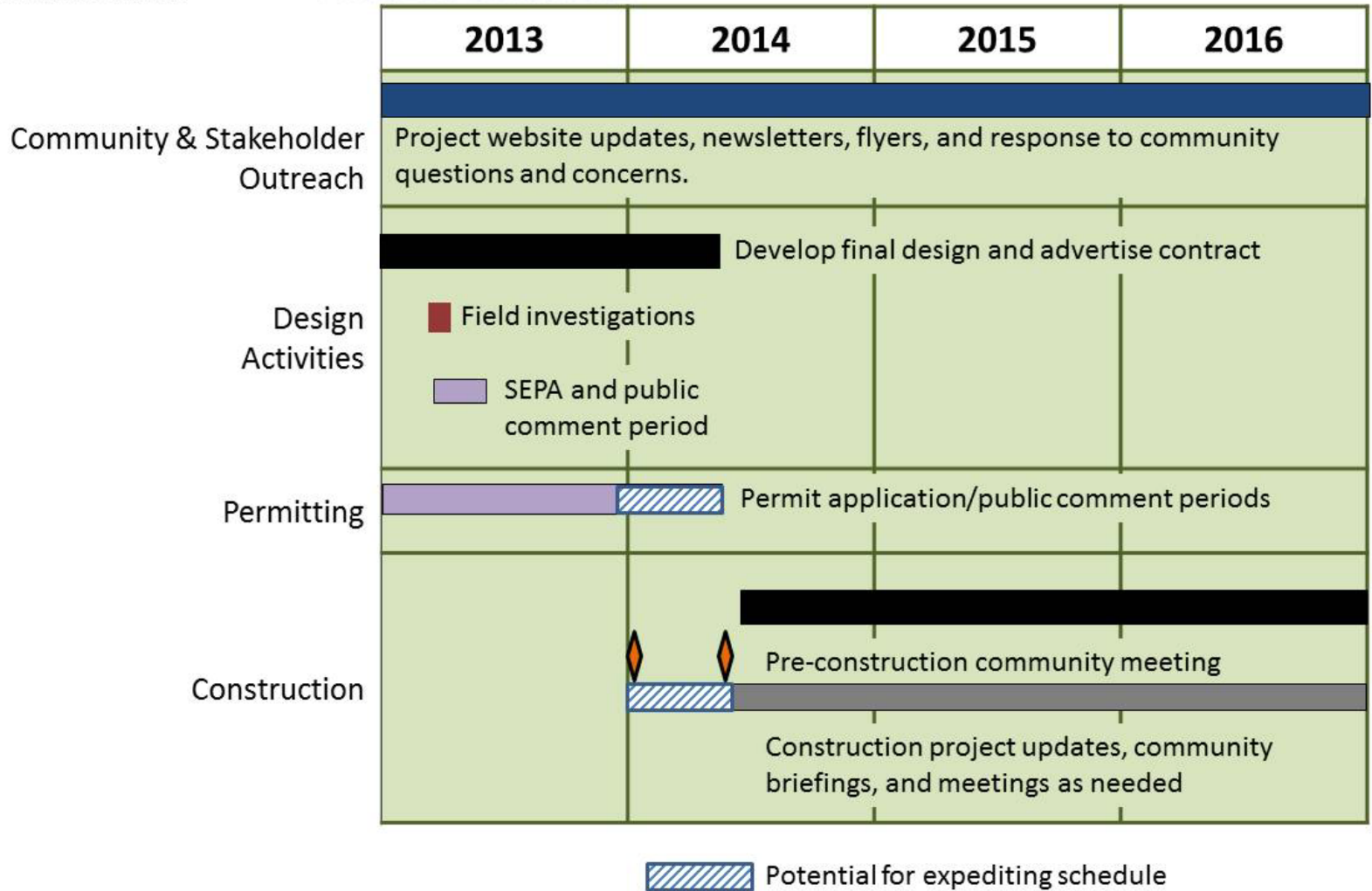

North Creek Interceptor Project

Questions?

NCI Maintenance and Repair

Will Sroufe, Project Manager

Maintenance and Repair

- Purpose: Address capacity limitations and inflow until the NCI replacement project is completed.



Stormwater inflow into a manhole



Manhole containment after overflow in November storm

Sewer Investigations

- Field survey of manholes on the NCI completed
- Flow monitoring activity ongoing
- Coordination with AWWD ongoing
- Sewer inspections

A flow meter is installed in a manhole



Work Area Activities

- Reduce inflow into system
- Possible installation of temporary fixtures and equipment on 14th Dr SE
- Working with DOE on a plan to protect the environment



NCI maintenance & repair areas

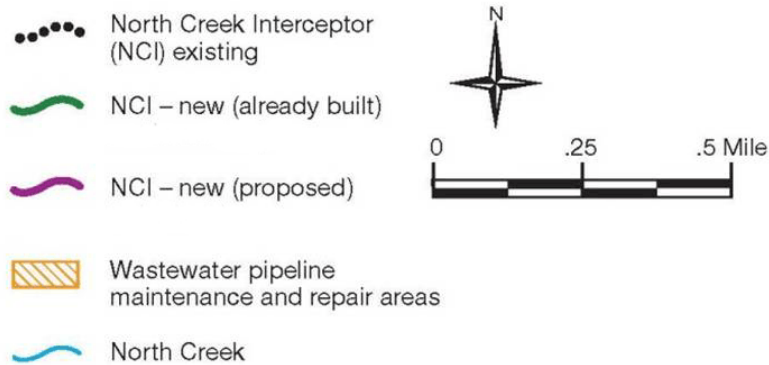

North



South

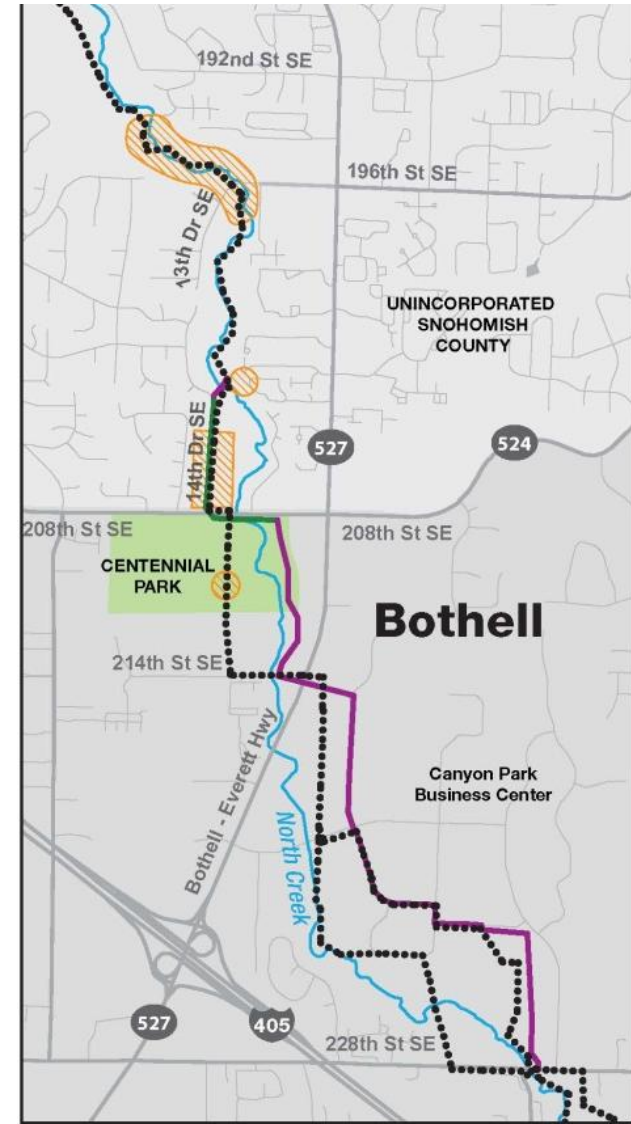

Maintenance and Repair Schedule

- Evaluate temporary fixtures and equipment to protect homes - Spring 2013
- Work to address inflow - Summer 2013
- Developing/implementing plan to protect the environment - 2013



North Creek Interceptor – maintenance and repair activities

Questions?

North Creek Interceptor – working with the community

David Freed, Community Relations



Working with communities – sewer problem reports

- *Incident response 24/7
206-684-2404*
- *Working with neighbors*
- *Water quality monitoring*
- *Keeping people informed*



Working with communities on the NCI Project

- ***During design*** - Contract specs and permit conditions are established to limit impacts; team provides community updates
- ***Before construction*** - Community is given an overview of construction work and schedule
- ***During construction*** - Community relations staff is on-call and works with construction team and contractor to address issues



Addressing construction impacts

- ▶ Construction duration
2 years
- ▶ Construction activities
 - ▶ Truck and worker traffic
 - ▶ Traffic disruptions
 - ▶ Working hours
 - ▶ Noise, light, dust



Addressing community concerns

- Community concerns collected throughout design
- Comments gathered during State Environmental Policy Act (SEPA) process
- Neighborhood conversations
- Community meetings and briefings



Keeping the community up to date

- Project Web site -
www.kingcounty.gov/environment/wtd/Construction/North/NCI
- Newsletters and fliers
- One-on-one meetings
- Contact us:
 - ***Maintenance and repair activities***
Monica Van der Vieren (206) 263-7301 or
monica.vandervieren@kingcounty.gov
 - ***NCI Sewer Project***
David Freed (206) 263-9453 or
David.freed@kingcounty.gov



North Creek Interceptor Project

Thank you