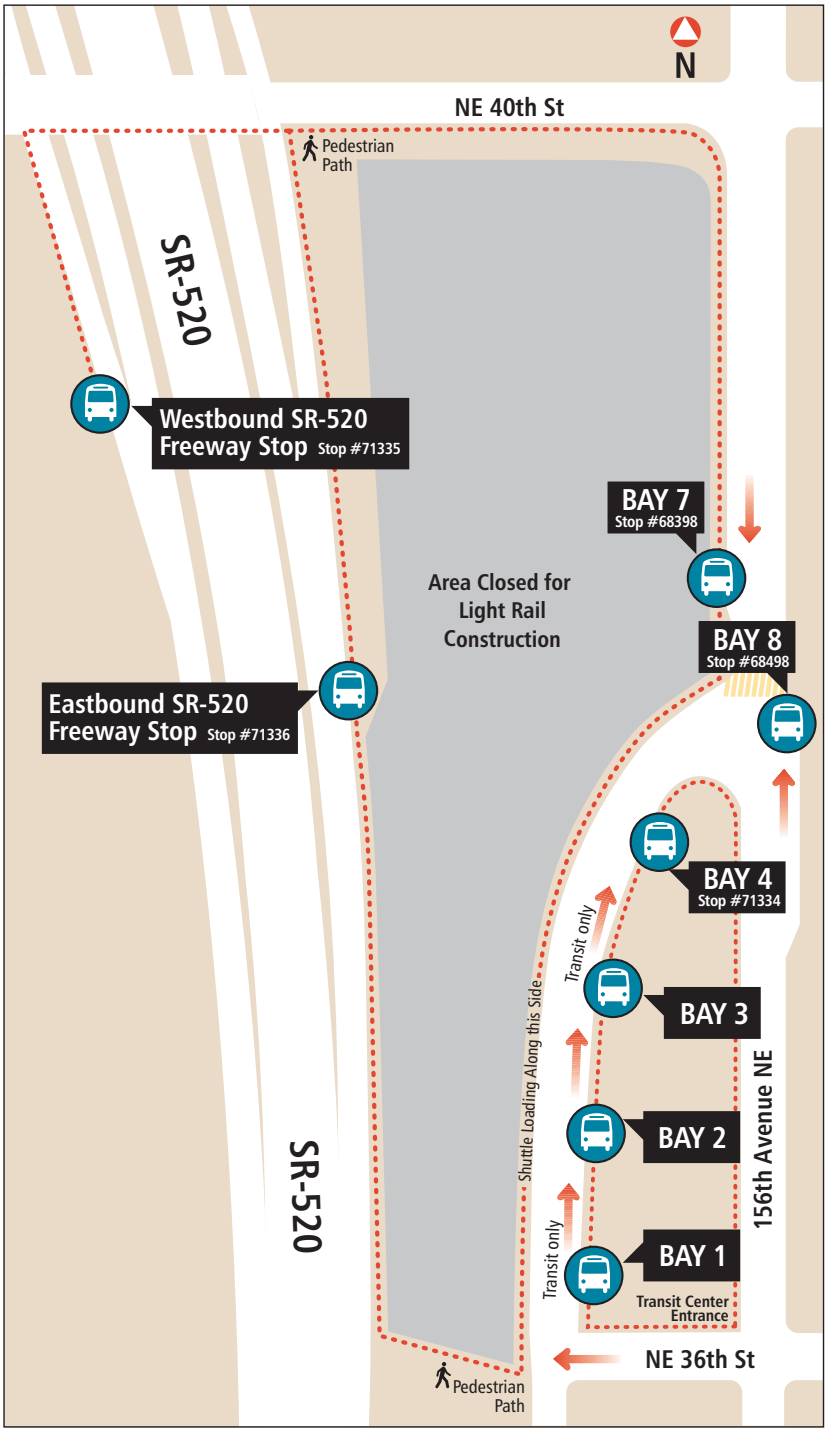
N
NE 40th St
Pedestrian Path
SR-520
Westbound SR-520 Freeway Stop Stop #71335
BAY 7 Stop #68398
Area Closed for Light Rail Construction
BAY 8 Stop #68498
Eastbound SR-520 Freeway Stop Stop #71336
BAY 4 Stop #71334
Transit only
BAY 3
Shuttle Loading Along this Side
BAY 2
156th Avenue NE
SR-520
Transit only
BAY 1
Transit Center Entrance
NE 36th St
Pedestrian Path