



King County
Department of Permitting
and Environmental Review

CRITICAL AREA SITE PLAN

Ref: KCC 21a.12.030

Max. Impervious Surface Allowed _____

Max. Bldg. Height Allowed _____

Ref: KCC 21a.12.170

Min. Blg. Setback From Street _____

Min. Garage Setback From Street _____

Min. Blg. Setback From Interior _____

Permit Center validation:

- Zoning
- Site Review Not Applicable

Validated Signature _____

Login Initials _____ Date: _____

Engineering / Drainage Approval

Signature: _____

Date: _____

Critical Areas Approval

Signature: _____

Date: _____

Clearing / Grading Approval

Signature: _____

Date: _____

Fire Approval

Signature: _____

Date: _____

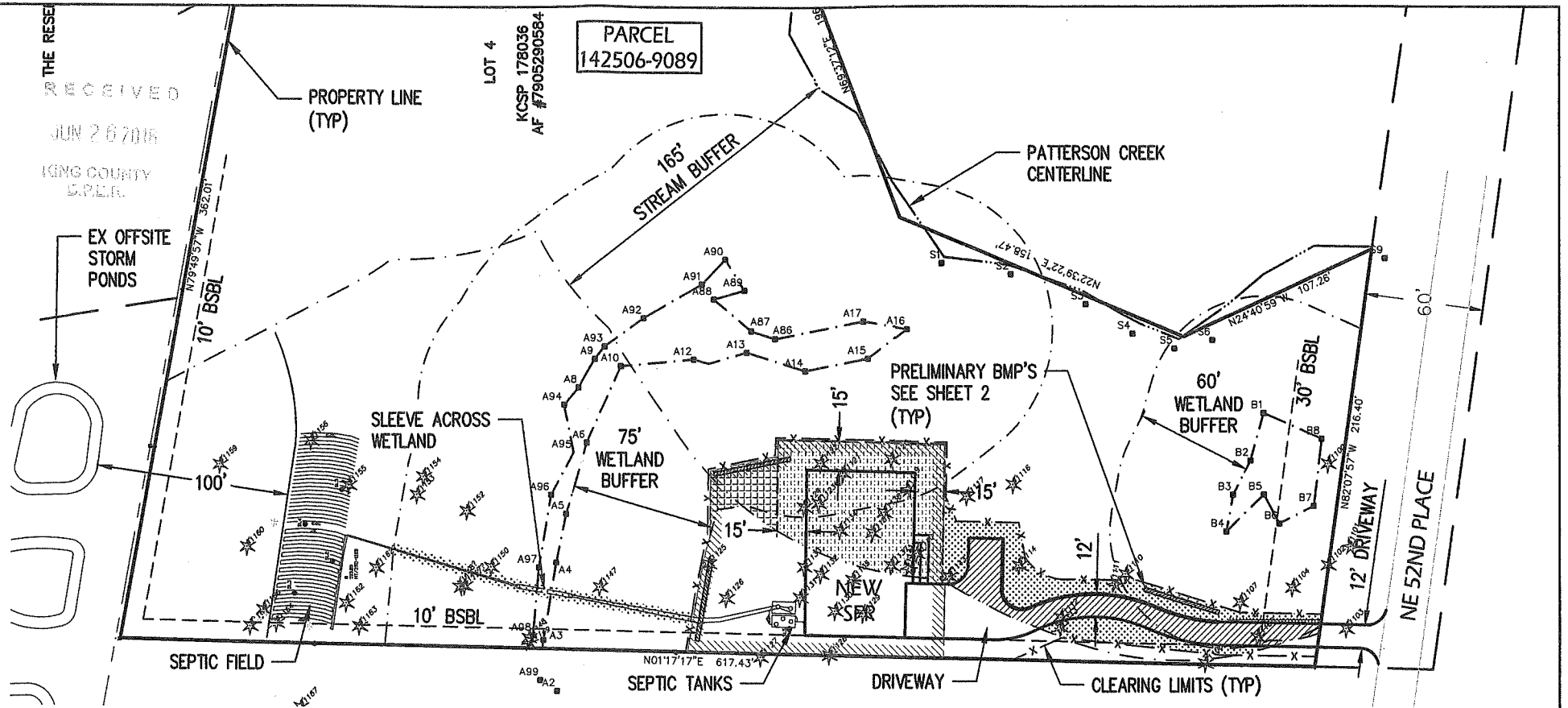

LEGEND AND AREA SUMMARY

	TOTAL SITE AREA PER SURVEY	187,035 SF
	10% SITE AREA ALLOWED DISTURBANCE	18,704 SF
	TOTAL SITE DISTURBANCE	13,212 SF
	BUFFER IMPACT HOUSE AND 15' BSBL	5,315 SF
	BUFFER IMPACT YARD	935 SF
	BUFFER IMPACT SUB-TOTAL (HOUSE-YARD)	6,250 SF

LEGEND AND AREA SUMMARY (cont'd)

	BUFFER IMPACT DRIVEWAY	2,493 SF
	BUFFER IMPACT DISPERSION TRENCH	160 SF
	BUFFER IMPACT DRAINFIELD	0 SF
	BUFFER IMPACT SUB-TOTAL (DRIVEWAY-TRENCH)	2,653 SF
	TOTAL BUFFER IMPACT	8,903 SF
	TEMP BUFFER IMPACT DRIVEWAY/SEWER LINE	4,095 SF

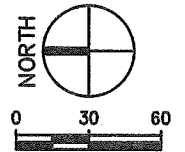

Handwritten signature/initials

6/29/2018

Permit Number: CAEX18-0005

Parcel Number: 142506-9089

Applicant Name: NATHAN CHAPMAN

Site Address: _____

Engineering Scale: 1" = 60'

Sheet 1 of 3