

SW 188th St.

Approx. 220 yards to intersection of SE 188th St, and 103rd ave SW

Drainage:  
Subject area is  
Minimally sloped downward to the North West  
and no major water or tributaries exist in immediate  
area

Critical Areas:  
No protected areas intersect property. Some tree  
trimming or clearing may be necessary for access  
to south area of monopole due to overgrowth.

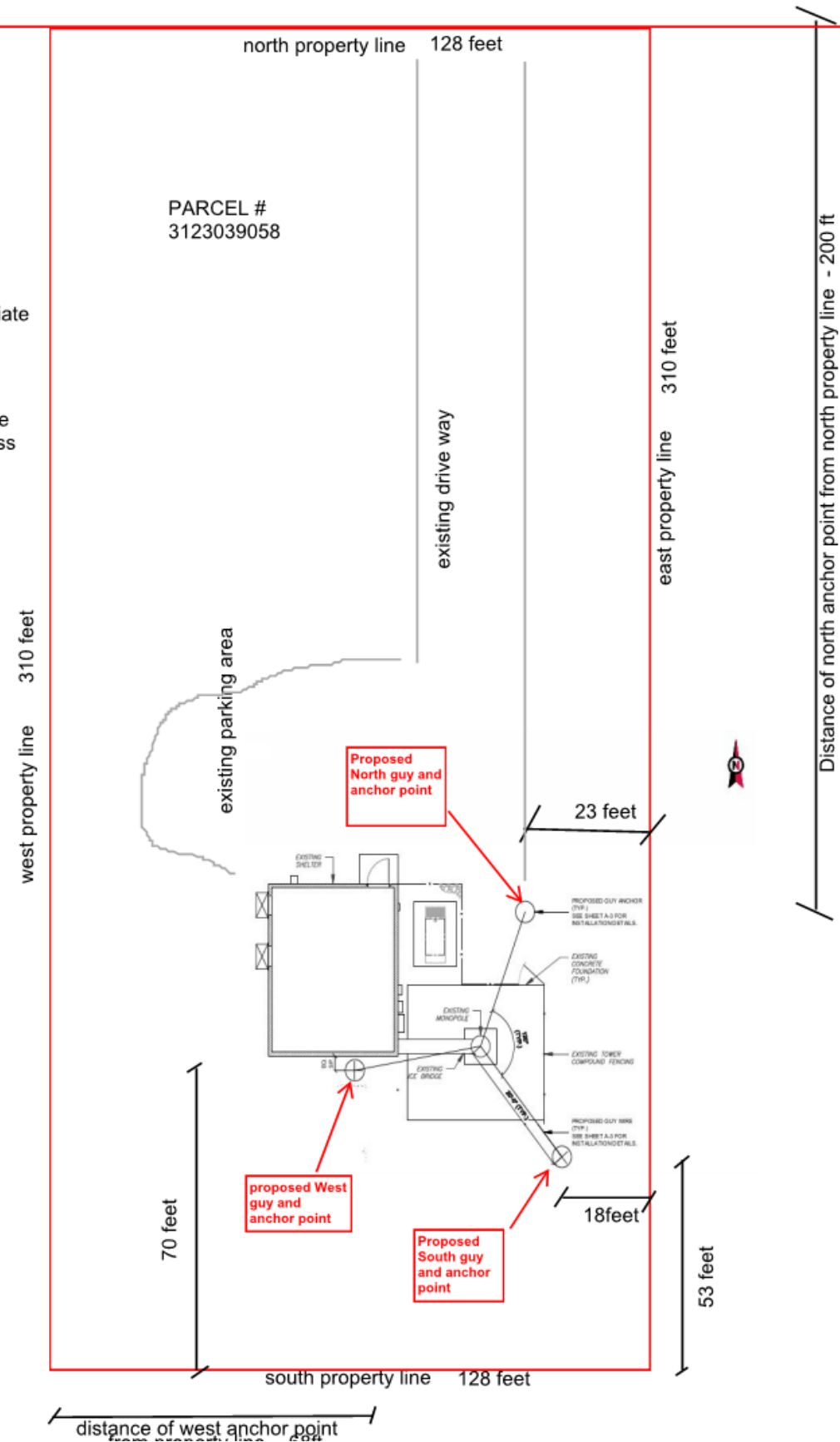

distance of west anchor point