

ADJACENT ZONING:
RA-10-SO (RURAL AREA 10 ACRES)

3123039024

PROPOSED QUANTITIES

POWER LENGTH:	
PRIMARY UNDERGROUND:	360'
SECONDARY UNDERGROUND:	50'
FIBER/TELCO LENGTH:	200'
ROAD LENGTH:	66'

ADJACENT ZONING:
RA-10-SO (RURAL AREA 10 ACRES)

3123039082

SPLIT-ZONING:
RA-10 (RURAL AREA 10 ACRES)

3123039092

ADJACENT ZONING:
RA-10-SO (RURAL AREA 10 ACRES)

3123039058

ADJACENT ZONING:
I-P-SO (INDUSTRIAL)

3123039046

SPLIT-ZONING:
I-P-SO (INDUSTRIAL)

3123039154

ADJACENT ZONING:
I-P-SO (INDUSTRIAL)

3123039050

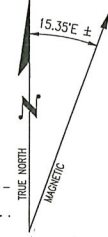

Drawing: P:\Tesscm\2018\18-495_pyramid - psrn_vashon v13\Drawings\Construction\1849500-A1-0.dwg Plotted: May 17, 2019 - 9:55am

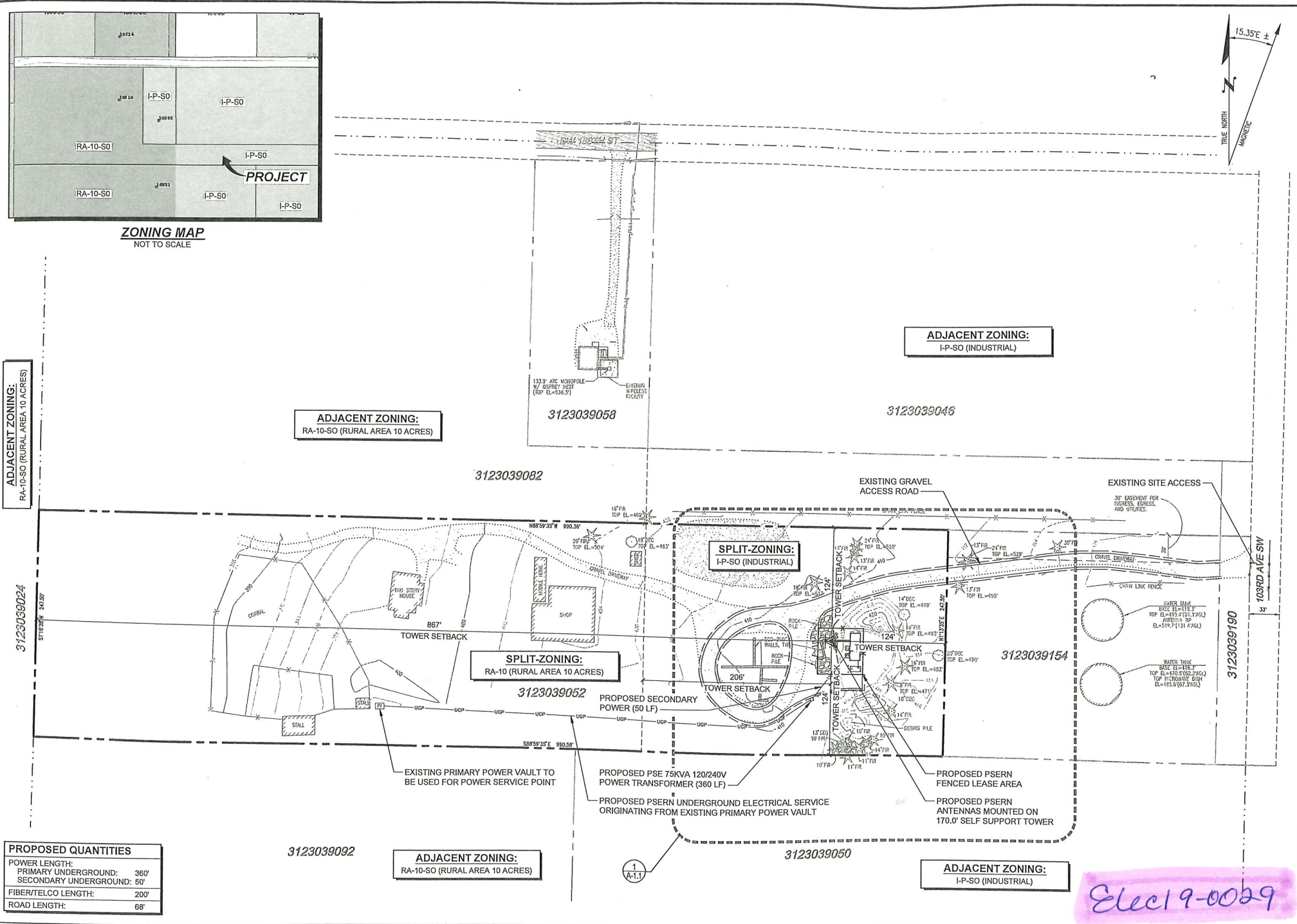

Elec 19-0029

BOUNDARY PLAN

22"x34" SCALE: 1" = 50' 11"x17" SCALE: 1" = 100'



15th ANNIVERSARY
LDC | Surveying
Engineering
Planning
20210 102nd Avenue NE Ph: 425.806.1669
Woodinville, WA 98072 Fx: 425.482.2892
www.LDCcorp.com

DATE:	3-1-19
DRAWN BY:	RJG
CHECKED BY:	RBH

SUBMITTALS

REV	DATE	DESCRIPTION	BY
1	3-1-19	PRELIMINARY ZONING	RJG
2	3-6-19	FINAL ZONING	KTL
3	3-22-19	PRELIMINARY CONSTRUCTION	AAL
4	4-11-19	RPCC: IMPLEMENT CIVIL	KTL
5	4-25-19	RPCC: IMPLEMENT GROUNDING	JDB
6	5-16-19	FINAL CONSTRUCTION	ENB



APPROVAL STAMP

SITE
T18-495
VASHON V13
18851 103RD AVE SW
VASHON ISLAND, WA 98070

SHEET TITLE
BOUNDARY PLAN

SHEET NUMBER
A-1.0