



**King County**  
Department of Permitting  
and Environmental Review

**Residential Site Plan Template**

Ref: KCC 21a.12.030

Max Impervious Surface Allowed \_\_\_\_\_

Max. Bldg. Height Allowed \_\_\_\_\_

Ref: KCC 21a.12.170

Min. Bldg. setback from Street \_\_\_\_\_

Min. Garage setback from Street \_\_\_\_\_

Min. Bldg. setback from Interior \_\_\_\_\_

**Permit Center Validations:**

- Zoning
- Site Review Not Applicable

Validated Signature \_\_\_\_\_

Login Initials \_\_\_\_\_ Date \_\_\_\_\_

**Engineering / Drainage Approval**

Signature \_\_\_\_\_

Date \_\_\_\_\_

**Critical Areas Approval**

Signature \_\_\_\_\_

Date \_\_\_\_\_

**Clearing / Grading Approval**

Signature \_\_\_\_\_

Date \_\_\_\_\_

**Fire Approval**

Signature \_\_\_\_\_

Date \_\_\_\_\_

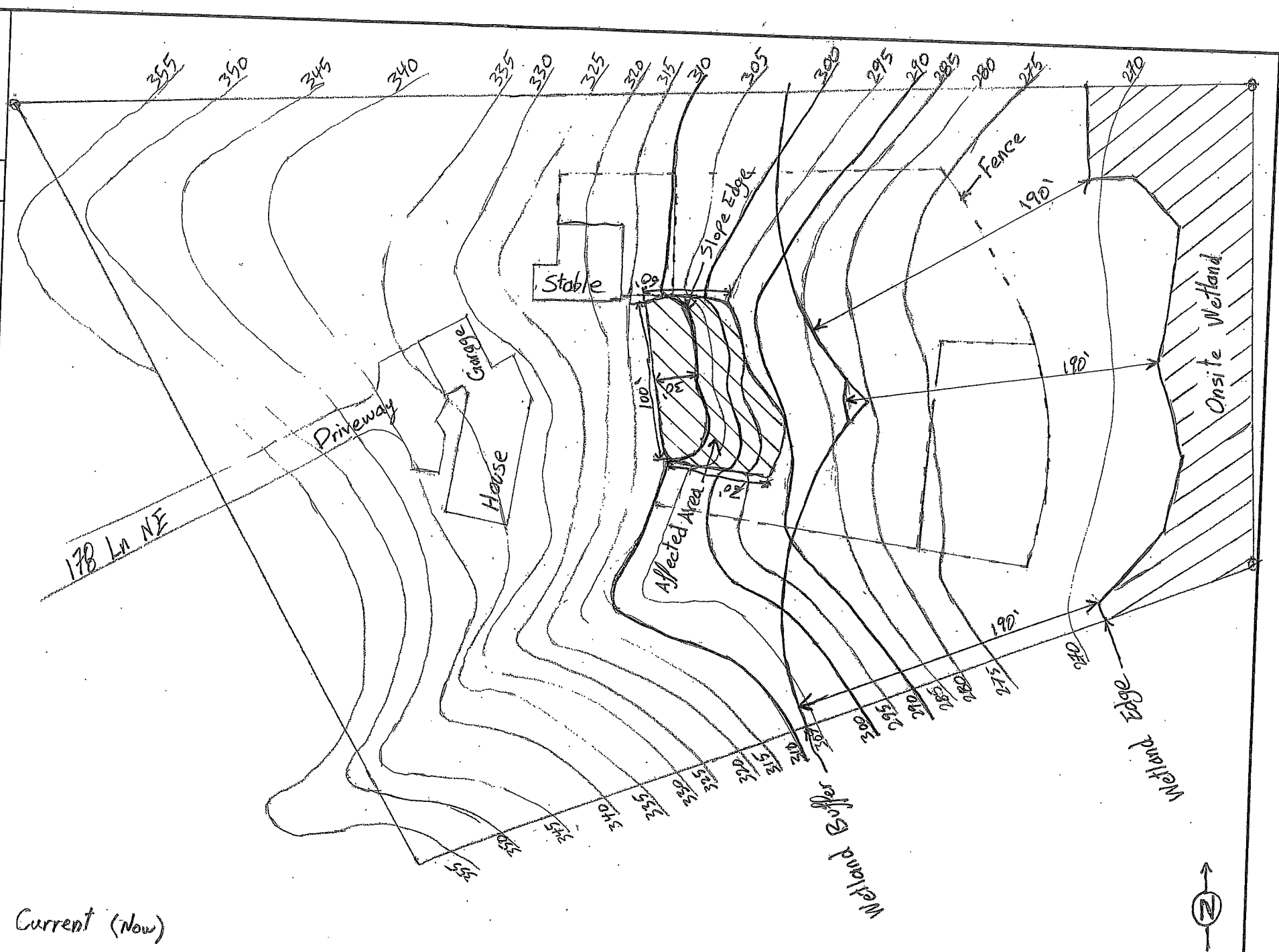

Permit Number: \_\_\_\_\_

Parcel Number: 1926069142

Applicant Name: Abdul K. MURAD AGHA

Site Address: 14413 178 Ln NE, Woodinville

Engineering Scale: 1" = 60 ft

Sheet 2 of 2

