



RECEIVED

MAY 06 2019

KC DLS / PERMITS

GRDE19-0049

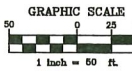

Sarabjit Singh Grading & Restoration Plan

KING COUNTY TAX PARCEL NO. 032105-9030
KING COUNTY CODE ENFR12-0006

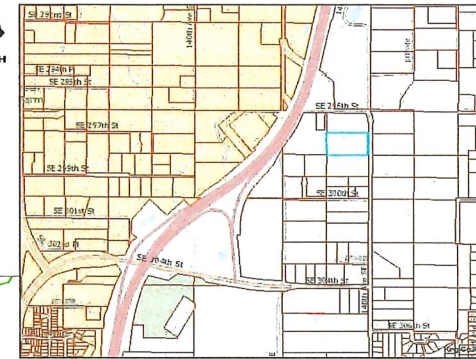

Vicinity Map
Not To Scale

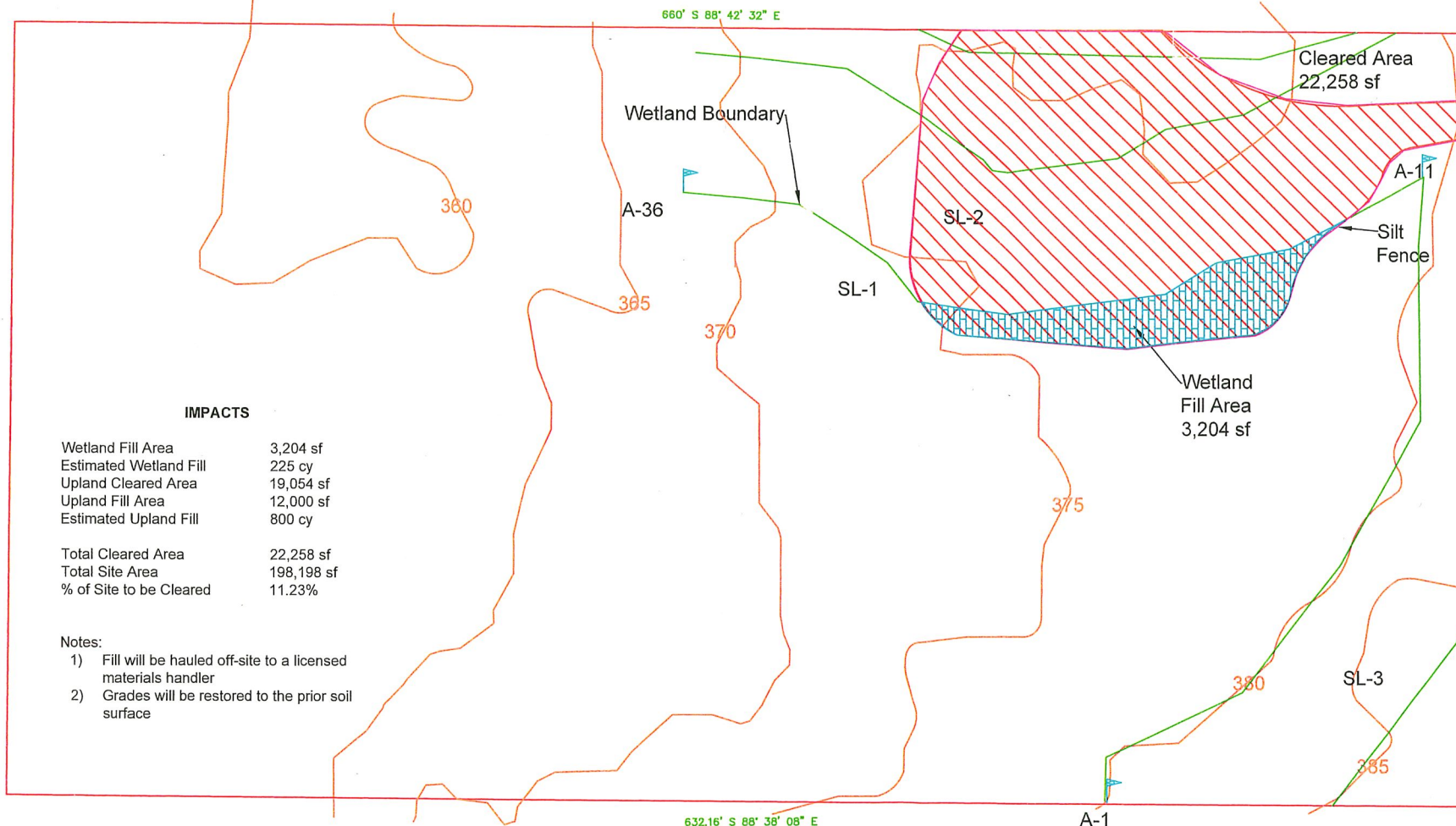

IMPACTS

Wetland Fill Area	3,204 sf
Estimated Wetland Fill	225 cy
Upland Cleared Area	19,054 sf
Upland Fill Area	12,000 sf
Estimated Upland Fill	800 cy
Total Cleared Area	22,258 sf
Total Site Area	198,198 sf
% of Site to be Cleared	11.23%

Notes:

- 1) Fill will be hauled off-site to a licensed materials handler
- 2) Grades will be restored to the prior soil surface

MAIN FILE COPY

KEY	
	WETLAND FILL
	CLEARING
	SILT FENCE
	PROPERTY LINES
	TOPOGRAPHY
	WETLAND BOUNDARY / BUFFER
	WETLAND BOUNDARY FLAG

NO.	DATE	BY	REVISION

CONSULTANT:
J. S. Jones and Associates, Inc.
Environmental Consultants
Wetlands, Streams, and Wildlife
P.O. BOX 1908 ISSAQUAH, WASHINGTON 98027

CLIENT:
Sarabjit Singh
12742 SE 277th Ct., King County, WA, 98042
253-332-3862 singhsam51@gmail.com

PROJECT:
Restoration Plan
TAX PARCEL ID NO.: 032105-9030

DESIGNED BY:	JEFF JONES
DRAWN BY:	JEFF JONES
CHECKED BY:	JEFF JONES
APPROVED BY:	
DATE:	5/3/2019

SCALE
1" = 50'

SHEET
1 of 6

GRDE19-0049