



King County
Department of Permitting
and Environmental Review

Residential Site Plan Template

Ref: KCC 21a.12.030

Max. Impervious Surface Allowed _____

Max. Bldg. Height Allowed _____

Ref: KCC 21a.12.170

Min. Blg. Setback From Street _____

Min. Garage Setback From Street _____

Min. Blg. Setback From Interior _____

Permit Center validation:

- Zoning
- Site Review Not Applicable

Validated Signature _____

Login Initials _____ Date: _____

Engineering / Drainage Approval

Signature: _____

Date: _____

Critical Areas Approval

Signature: _____

Date: _____

Clearing / Grading Approval

Signature: _____

Date: _____

Fire Approval

Signature: _____

Date: _____

PLAN LEGEND

- PROPERTY LINE
- EXISTING WETLAND BOUNDARY
- 110' WETLAND BUFFER
- 15' BSBL PER APPROVED CAD
- WETLAND IMPACT AND RESTORATION - 723 SF
- WETLAND BUFFER IMPACT AND RESTORATION - 2,039 SF

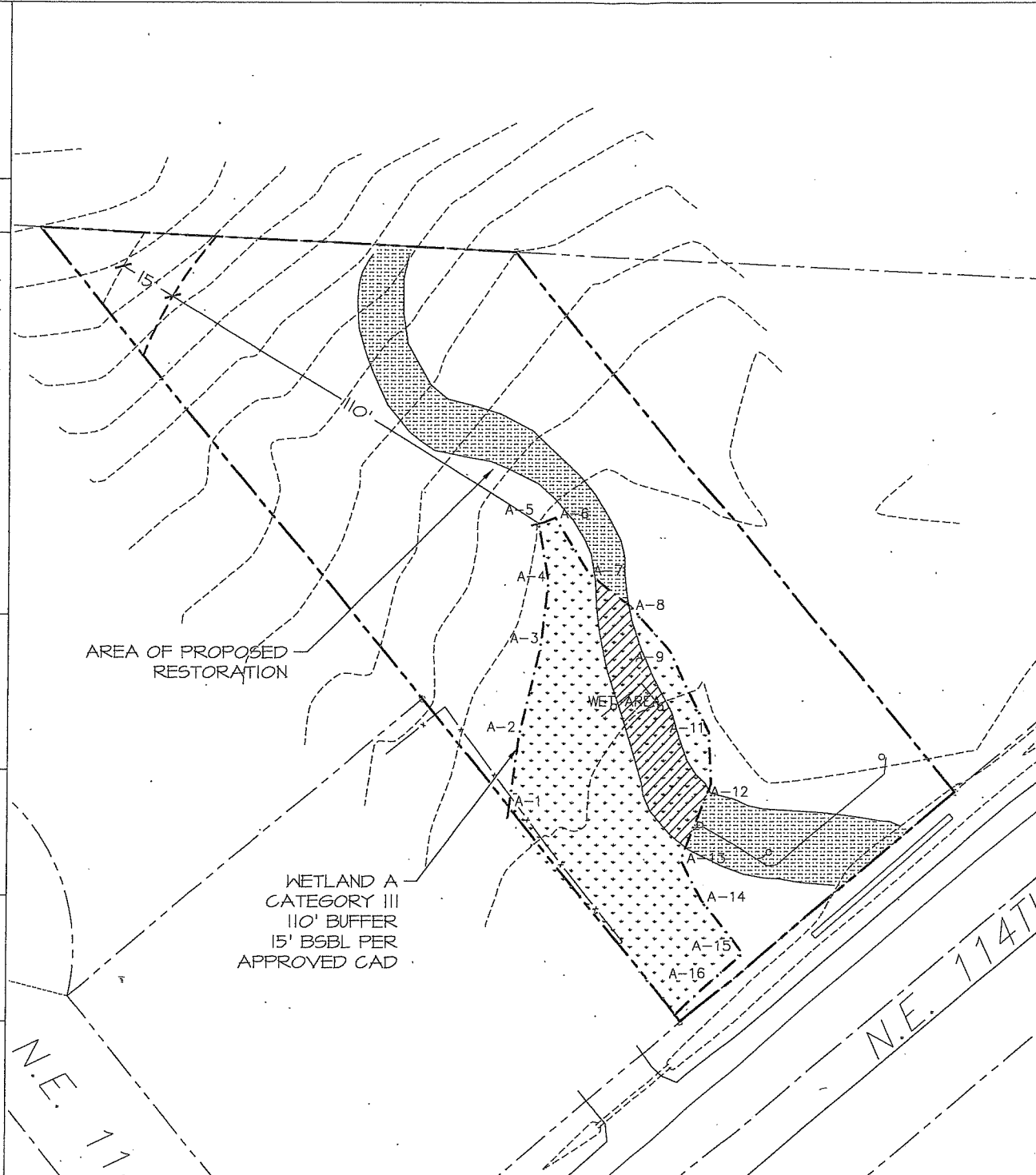

CRITICAL AREAS RESTORATION PLAN

GRAPHIC SCALE (IN FEET)



SCALE 1:30

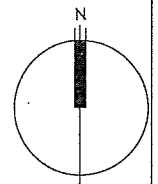

NOTES

1. MEAD GILMAN, LAND SURVEYORS, P.O. BOX 289, WOODINVILLE, WA 98072, (425)486-1252.