

Compost and topsoil calculator for meeting post-construction soil standards (King County Code 16.82)

Results
You have selected the Pre-Approved Compost Amendment Rate, which is 1.75 inches for turf applications.

You have selected the Pre-approved Topsoil Import Rate, which is 8 inches.

Stockpile these quantities of site soil:
878.9 cubic yards of stockpiled site soil.

Order these quantities of compost and/or topsoil:
246.1 cubic yards of compost.
0.0 cubic yards of topsoil.

	Amount of soil to stockpile	Amount compost needed	Amount topsoil needed
Option 1: Leave native soil undisturbed	N/A	N/A	N/A
Option 2: Amend existing soil in-place	*	*	*
Areas: 29417			
Square footage in thousands = 0			
Option 3: Import topsoil mix	*	*	*
Areas: 0			
Square footage in thousands = 0			
Option 4: Disturbed Soil - stockpile, reapply and amend	878.9 cubic yards	246.1 cubic yards	*
Areas: 0			
Square footage in thousands = 45627			
Totals	878.9 cubic yards stockpiled soil	246.1 cubic yards	*

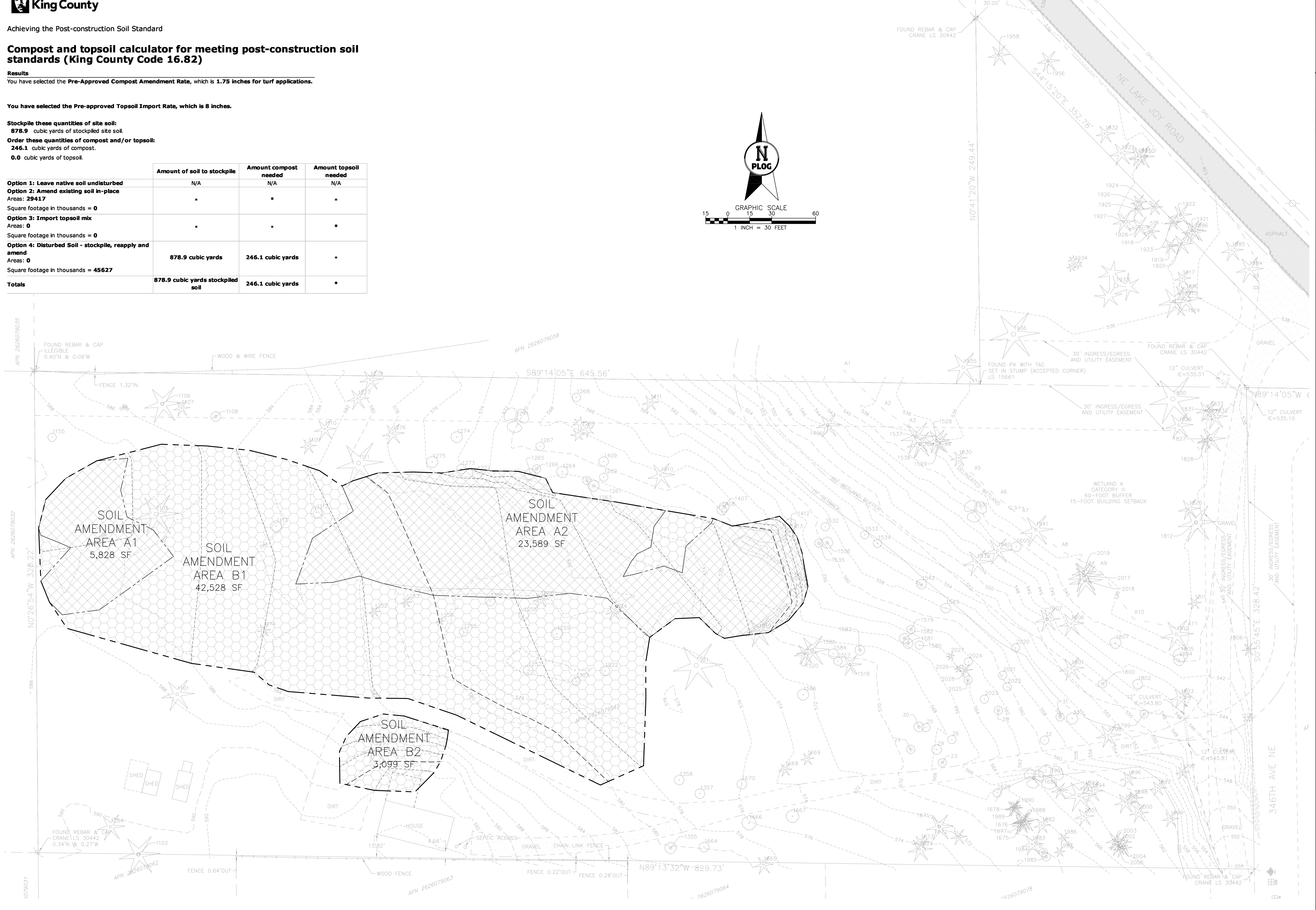
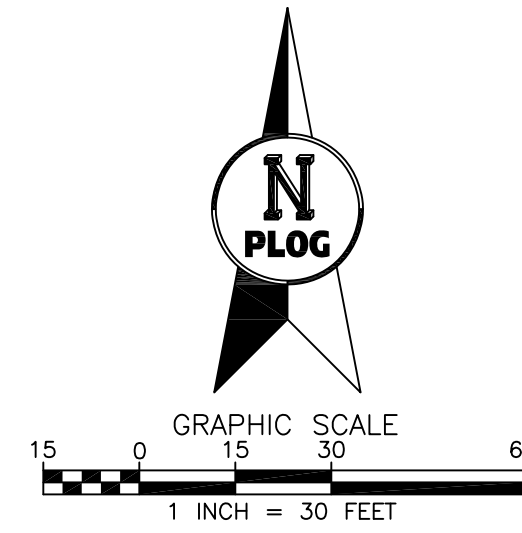

POST CONSTRUCTION SOIL PLAN
DARRIN VENNE
CLEARING AND GRADING PERMIT

DEPT OF PERMITTING FILE NUMBERS:
Activity Number: _____
Project Number: _____
Development No: _____

