

For Permitting Use

Received Date \_\_\_\_\_

Max. Impervious Surface Allowed \_\_\_\_\_

Max. Bldg. Height Allowed \_\_\_\_\_

Min. Bldg. setback from Street \_\_\_\_\_

Min. Garage setback from Street \_\_\_\_\_

Min. Bldg. setback from Interior \_\_\_\_\_

Signature \_\_\_\_\_

Date \_\_\_\_\_

**Building Approval**

Signature \_\_\_\_\_

Date \_\_\_\_\_

**Engineering / Drainage Approval**

Signature \_\_\_\_\_

Date \_\_\_\_\_

**Critical Areas Approval**

Signature \_\_\_\_\_

Date \_\_\_\_\_

**Clearing / Grading Approval**

Signature \_\_\_\_\_

Date \_\_\_\_\_

**Fire Approval**

Signature \_\_\_\_\_

Date \_\_\_\_\_

APPLICANT: Robert and Therese Cleveland  
14750 NE 100th Street  
North Bend, WA  
PARCEL: 7334500970  
PROJECT ADDRESS: Same as above  
S/T/R: NE1/4 23, T23N, R08E  
LOT SIZE: 21630 sq. ft.  
PROPOSED DISTURBED AREA: 200 sq. ft.  
CSWPP/ESC Contact: Robert Cleveland (206-334-0291)  
SOURCE DATA: State Plane, WA North,  
North American Datum 83

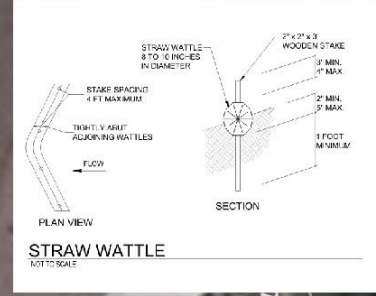
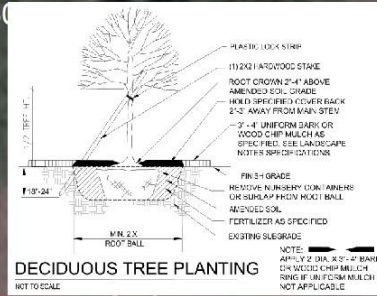
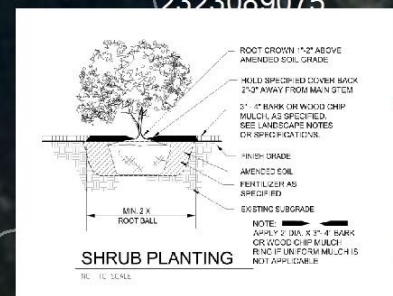
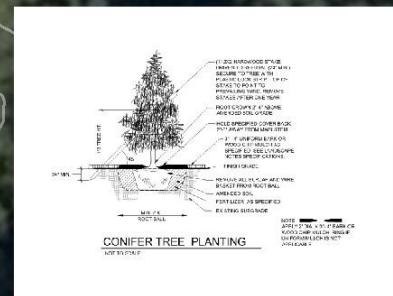
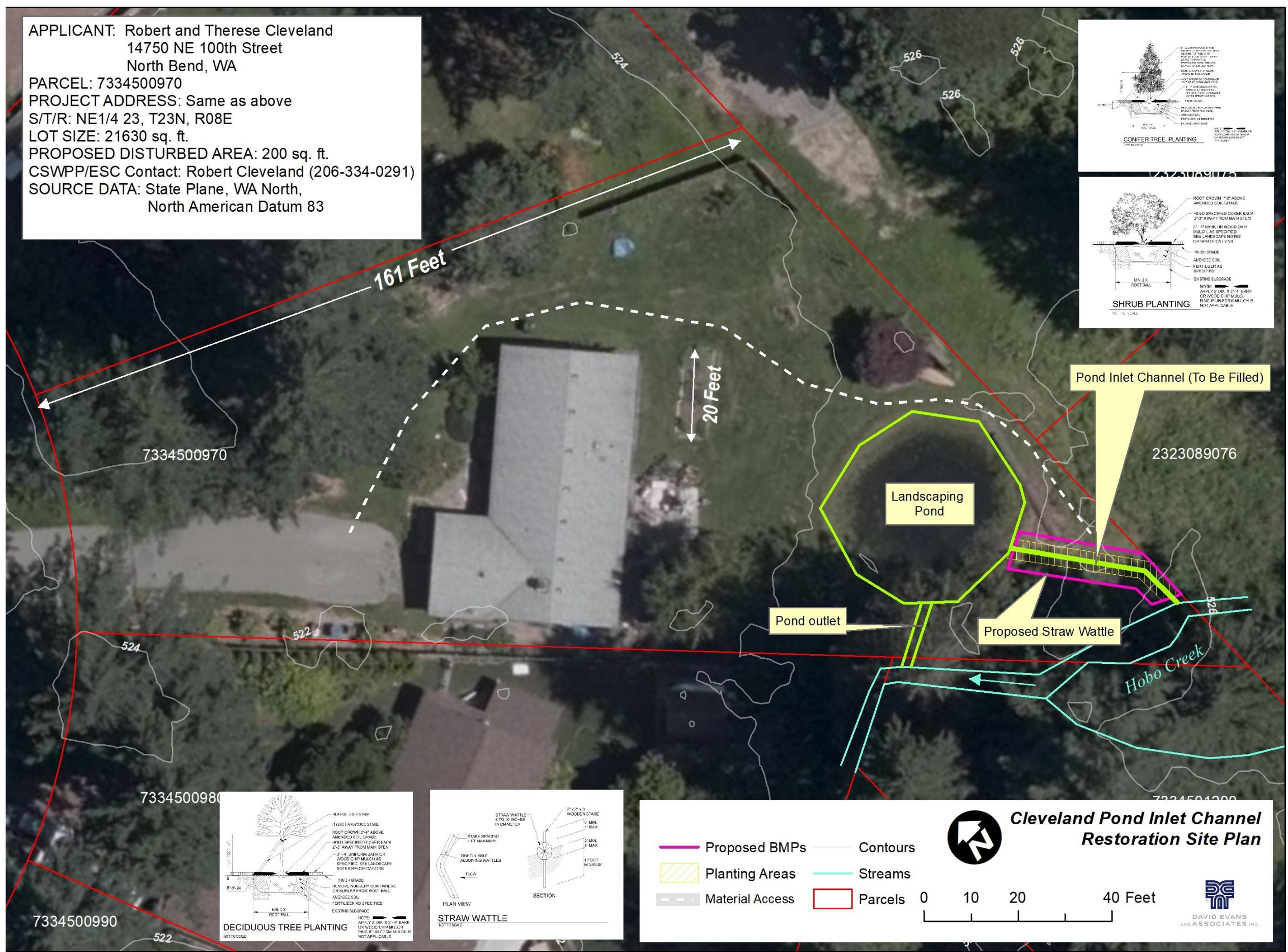

**Cleveland Pond Inlet Channel Restoration Site Plan**

Legend:

- Proposed BMPs (Pink hatched area)
- Planting Areas (Green hatched area)
- Material Access (Dashed line)
- Contours (Thin grey line)
- Streams (Blue line)
- Parcels (Red outline)

Scale: 0 10 20 40 Feet

DAVID EVANS AND ASSOCIATES, INC.