

RECEIVED

NOV 21 2018



KING COUNTY  
D.P.E.R.

Department of Permitting  
and Environmental Review

Residential Site Plan Template

Ref: KCC 21a.12.030

Max Impervious Surface Allowed \_\_\_\_\_

Max. Bldg. Height Allowed \_\_\_\_\_

Ref: KCC 21a.12.170

Min. Bldg. setback from Street \_\_\_\_\_

Min. Garage setback from Street \_\_\_\_\_

Min. Bldg. setback from Interior \_\_\_\_\_

Permit Center Validations:

- Zoning
- Site Review Not Applicable

Validated Signature \_\_\_\_\_

Login Initials \_\_\_\_\_ Date \_\_\_\_\_

Engineering / Drainage Approval

Signature \_\_\_\_\_

Date \_\_\_\_\_

Critical Areas Approval

Signature \_\_\_\_\_

Date \_\_\_\_\_

Clearing / Grading Approval

Signature \_\_\_\_\_

Date \_\_\_\_\_

Fire Approval

Signature \_\_\_\_\_

Date \_\_\_\_\_

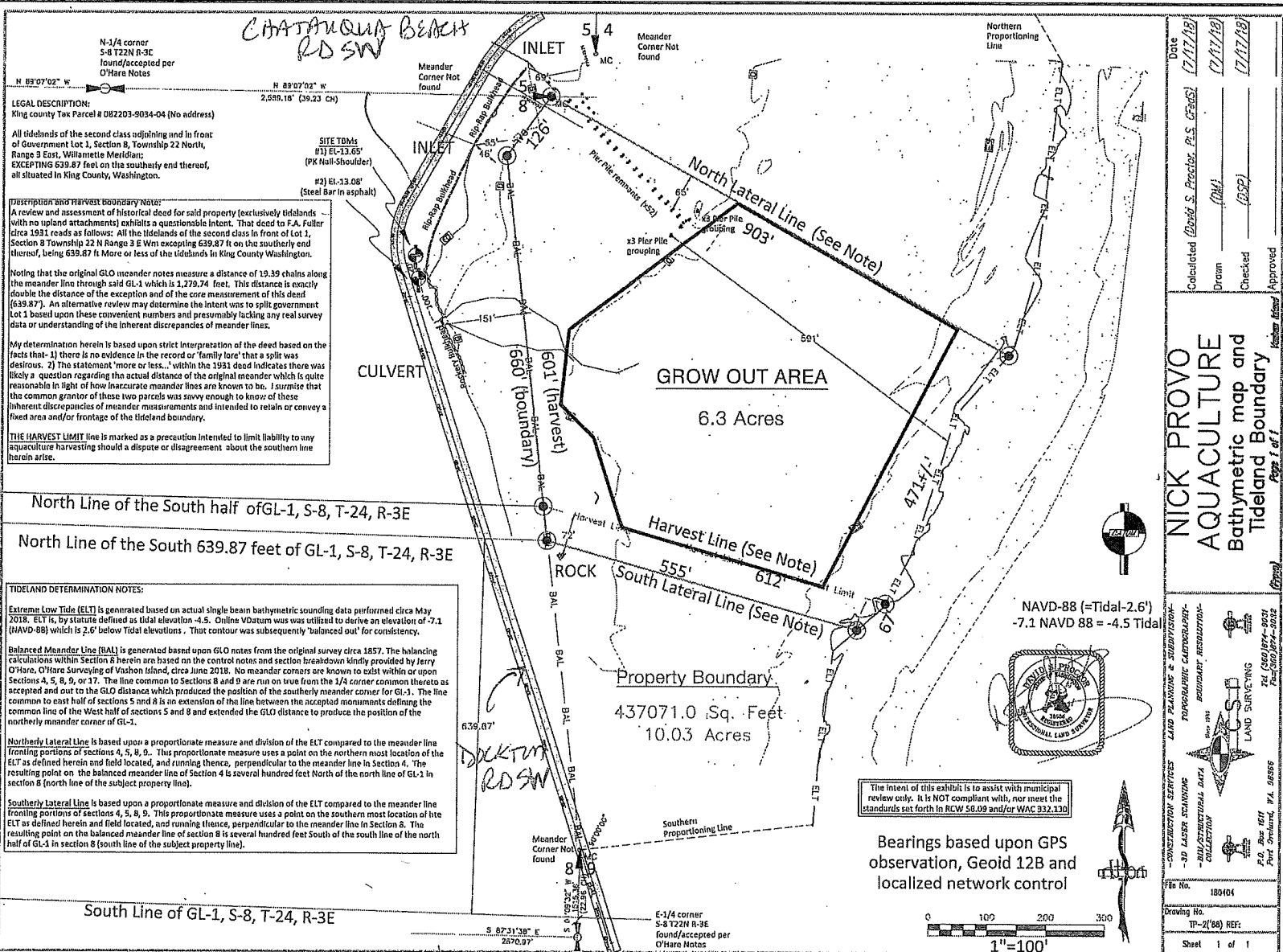

**NICK PROVO AQUACULTURE**  
Bathymetric map and Tideland Boundary  
Page 1 of 1

Date \_\_\_\_\_

Calculated (David S. Proctor, P.S. 6368) (12/17/18)

Drawn (DML) (12/17/18)

Checked (DSE) (12/17/18)

Approved (Jasper Adams) (12/17/18)

CONSULTING SERVICES LAND PLANNING & SURVEYING  
3-D LASER SCANNING PHOTOGRAMMETRIC CLOUDS/POINT CLOUD DATA COLLECTION

PROFESSIONAL CERTIFICATE FOR SURVEYING  
NOV 08 2018  
DANIEL S. PROCTOR  
1348 WESTERN AVENUE  
SEASIDE, WA 98138  
TEL: (206) 467-9624  
WWW.DSPROCTOR.COM

File No: 180404  
Drawing No: TP-2(86) REF:  
Sheet 1 of 1

Permit Number: ~~SHUR10037~~ Parcel Number: 0822039034 Applicant Name: JASPER ADAMS Site Address: \_\_\_\_\_ Engineering Scale: 1" = \_\_\_\_\_ Sheet 1 of 1

SHUR10037