



SHORT PLAT NO. \_\_\_\_\_

KING COUNTY, WASHINGTON



SCALE 1" = 20'

SE 1/4, NE 1/4, SECTION 35,  
TOWNSHIP 23 NORTH, RANGE 5 EAST, W.M.

SITE ADDRESS  
16112 SE PETROVITSKY RD  
RENTON, WA 98058

PARCEL NUMBER  
352305-9038

LEGAL DESCRIPTION  
LOT B OF KING COUNTY SHORT PLAT NO 176039, AS  
RECORDED UNDER RECORDING NUMBER 7604140671.

**INSTRUMENTATION:**

INSTRUMENT USED:  
5 SECOND ELECTRONIC DISTANCE MEASURING UNIT.

FIELD SURVEY CONTROL WAS BY CLOSED TRAVERSE  
LOOPS, MINIMUM CLOSURE OF LOOPS WAS 1:22,000,  
IN ACCORDANCE WITH WAC 332-130-090.

**LEGEND**

- SET 1/2 REBAR & CAP (RBC)
- FOUND REBAR & CAP
- MIC ⊕ MONUMENT IN CASE

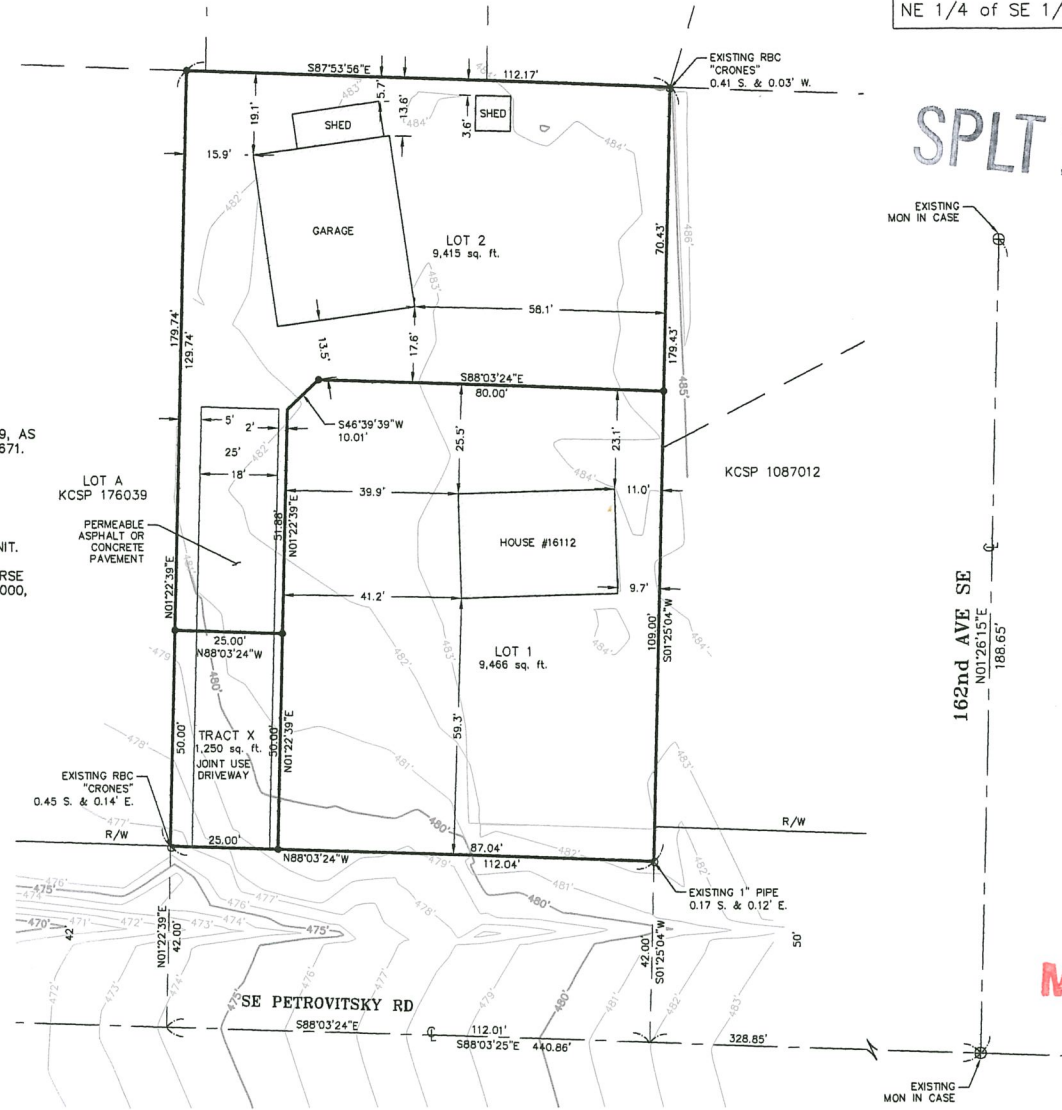

RECORDING NO. \_\_\_\_\_ VOL./PAGE \_\_\_\_\_

SCALE: 1 INCH = 20 FT.

PORTION OF  
NE 1/4 of SE 1/4, S. 32, T 24 N, R 5 E, W.M.

SPLT 18-0008

162nd AVE SE

RECEIVED  
MAY 03 2018  
KING COUNTY  
D.P.E.R.

MAIN FILE COPY

KCSP12.DWG REV. 03/19/2007

PREPARED BY  
 15255 Sunwood Blvd.  
Suite A-41  
Tukwila, Wash. 98188

EMMETT C. DORRIS  
STATE OF WASHINGTON  
1900  
PROFESSOR  
NATIONAL LAND SURVEYOR

**HENNINGER SHORT PLAT**

DWN. BY JKB	DATE 8/03/17	JOB NO. 1601-Henninger
CHKD. BY BF	SCALE 1" = 20'	SHEET 2 OF 2