

MAIN FILE COPY

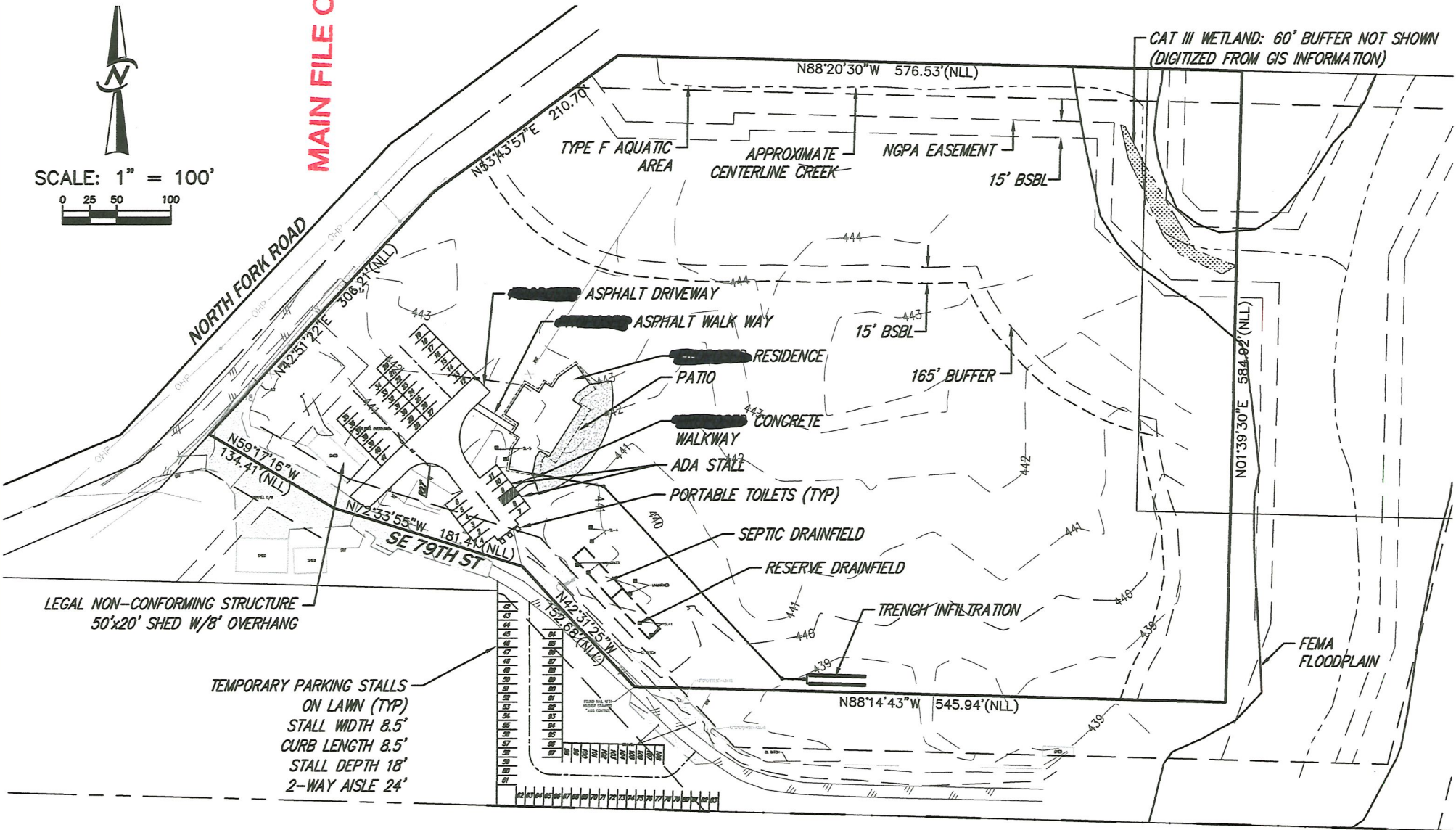

SCALE: 1" = 100'

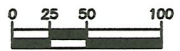

LEGAL NON-CONFORMING STRUCTURE
50'x20' SHED W/8' OVERHANG

TEMPORARY PARKING STALLS
ON LAWN (TYP)
STALL WIDTH 8.5'
CURB LENGTH 8.5'
STALL DEPTH 18'
2-WAY AISLE 24'



CIVIL ENGINEERING
LANDSCAPE ARCHITECTURE
PLANNING
SURVEYING

12100 NE 195th St, Suite 300 Bothell, Washington 98011 425.885.7877

CLAYTON LITTLEJOHN

4310 SE 79TH ST
SNOQUALMIE, WA. 98065
PHONE: (253) 232-0562
CONTACT: BILL MOFFET

LITTLEJOHN RESIDENCE
ADDRESS: 7830 NORTH FORK ROAD
TAX ACCOUNT NO.: 2724089033
CORE JOB NO. 18012