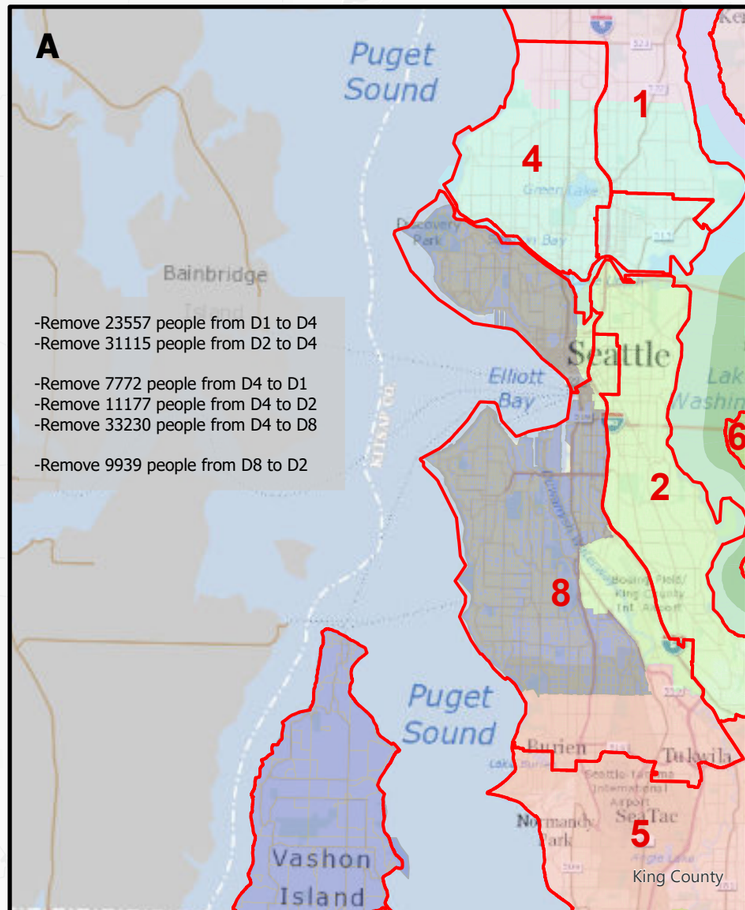

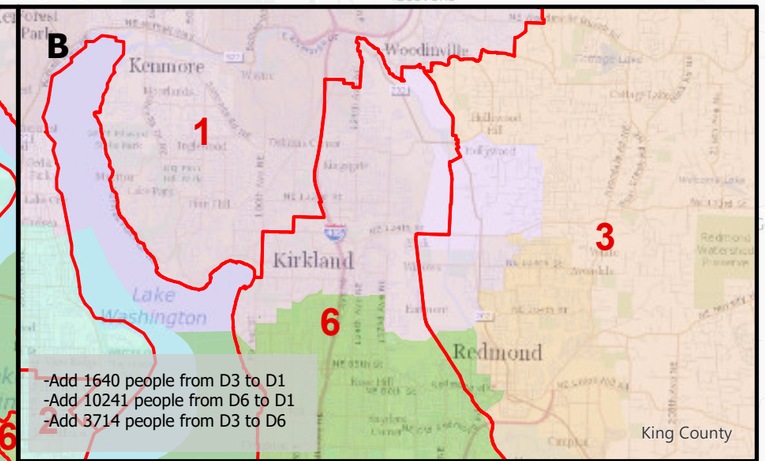

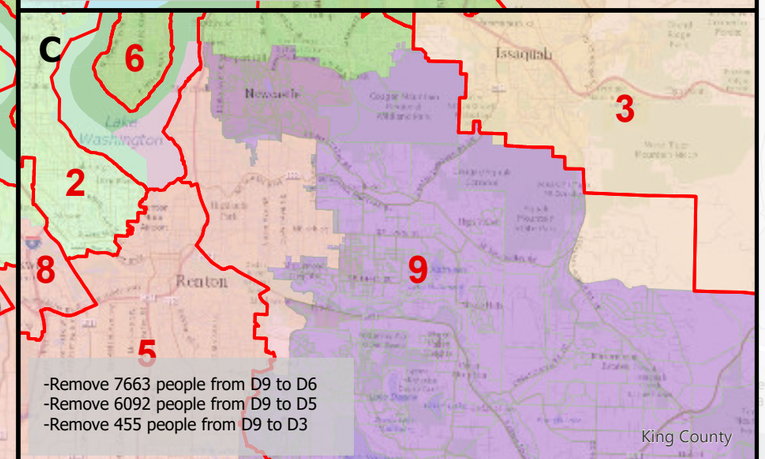

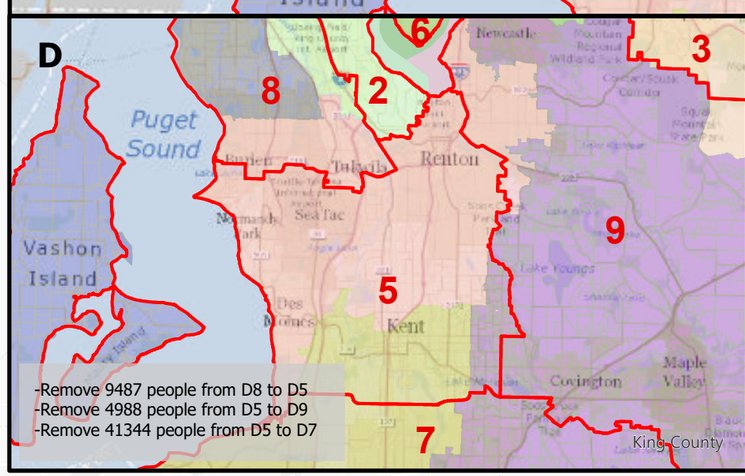

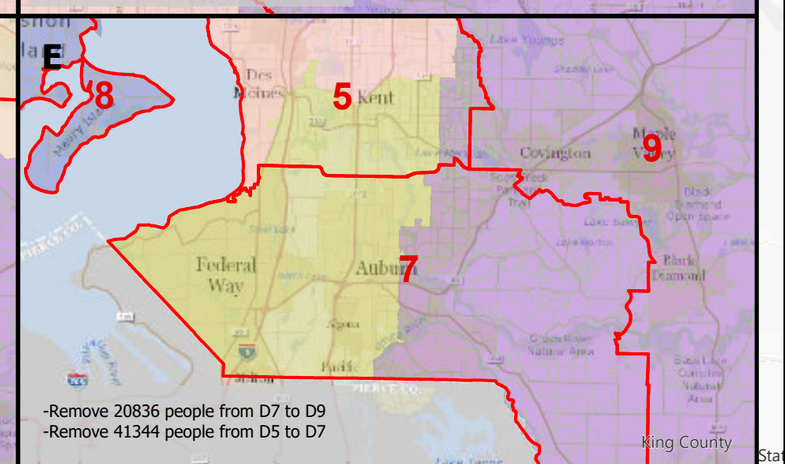

District 1 Population 252,289 Above target by 103	District 2 Population 251,854 Below target by -332
District 3 Population 251,716 Below target by -470	District 4 Population 252,803 Above target by 617
District 5 Population 251,763 Below target by -423	District 6 Population 251,993 Below target by -193
District 7 Population 251,970 Below target by -216	District 8 Population 253,070 Above target by 884
District 9 Population 252,217 Above target by 31	Target Population per District 252,186

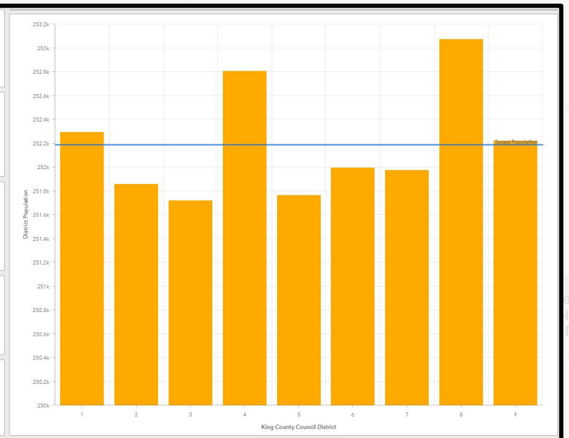

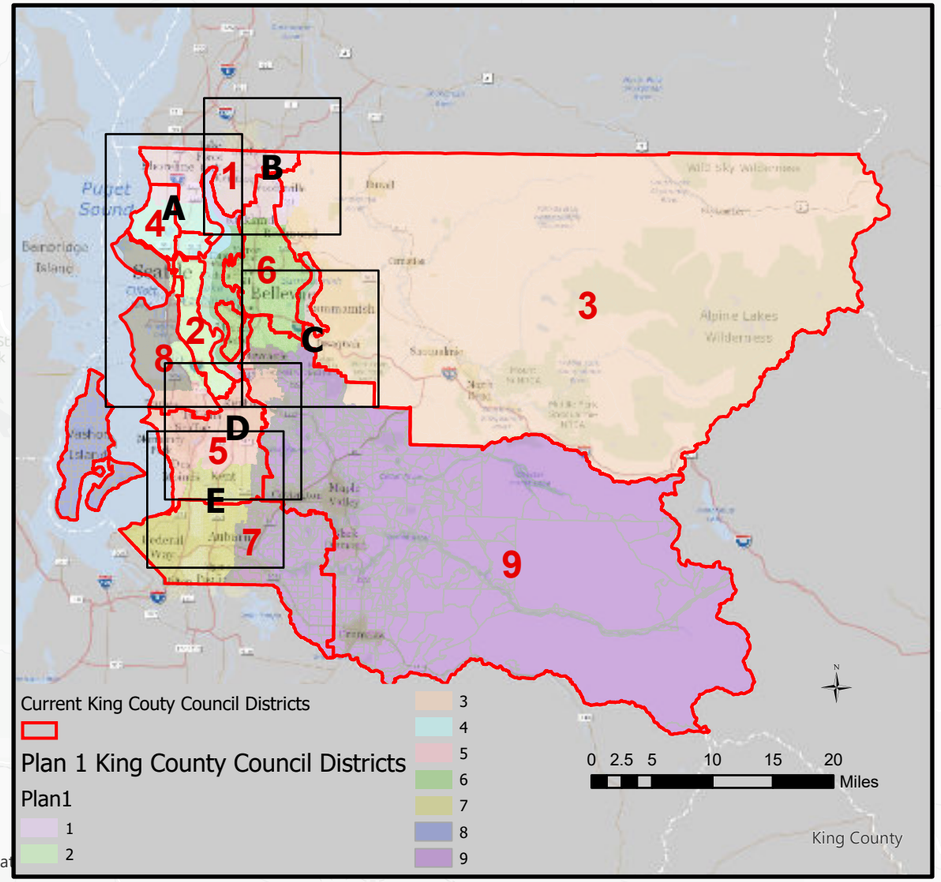

King County
GIS Center

The use of the information in this map is subject to the terms and conditions found at: www.kingcounty.gov/services/gis/Maps/terms-of-use.aspx. Your access and use is conditioned on your acceptance of these terms and conditions. Date: 9/23/2021

Plan 4 2020 King County Council Districts

Redistricting Commissioner Paul Graves