



The sustainably-built Brightwater Center features multi-purpose meeting areas for conferences, weddings and other special events. The Center is surrounded by a 70+ acre natural area with ponds, wetlands and walking trails and has a large meeting space that accommodates up to 260 people, which can be broken down into three smaller rooms. Amenities include a catering kitchen, private dressing room, fireplace, and audio-visual equipment. Come tour our LEED Platinum building and imagine how your next event can use this space.



Looking through Hearth Room to Community Room

“Community center built with sustainability in mind”

Surroundings Bordered with landscaped grounds, plush lawn, and raised garden beds. Situated in a scenic natural setting with three miles of walking trails meandering around ponds, creeks and native habitat.

Art Engaging art installations are on display around the buildings to educate about water systems.

Audio/Visual Equipment Wi-Fi internet, projection screens, SMART boards, DVD players, microphones, document cameras, and sophisticated sound equipment

Other amenities Catering kitchen, educational exhibits, free parking, private dressing room, tables, chairs, whiteboards and easels



North lawn

Brightwater Center
22505 State Route 9 SE
Woodinville, WA 98072



King County

Department of Natural Resources and Parks
Wastewater Treatment Division

BRIGHTWATER CENTER
Room Rentals



Top: North plaza; Above: Community Room

RESERVATIONS

206-263-9412
bcrentals.wtd@kingcounty.gov



King County

Department of Natural Resources and Parks
Wastewater Treatment Division

Brightwater Center Rates (subject to change)

100% of rental fee is used to fund our free education programs for students

INDOOR

	Standard Rate	Non-Profit & Government	Size (sq. feet)	Capacity
Community Room & Hearth Room	\$120/hr.	\$30/hr.	2,600	120
North or South Meeting Room	\$40/hr.	\$15/hr.	650 each	30 each
Combined (Community, Hearth, North & South)	\$200/hr.	\$60/hr.	3,900	230
Conservation Classroom	\$40/hr.	\$15/hr.	1,430	50
Learning Lab	\$40/hr.	\$15/hr.	1,430	50
Indoor Wedding (8 hrs. total, includes site visit, set-up and clean-up)	\$2,000 plus \$200 each add'l hr.	N/A	N/A	N/A

OUTDOOR

North Plaza and adjacent covered patio	\$30/hr.	\$10/hr
Central Plaza and adjacent covered patio	\$30/hr.	\$10/hr
North Lawn	\$30/hr.	\$10/hr
South Lawn	\$30/hr.	\$10/hr
Natural Area and Trails	\$30/hr.	\$10/hr
Outdoor Wedding (8 hrs. total, includes site visit, set-up and clean-up)	\$400 plus \$40 each add'l hr.	N/A

STAFF

Event staff for after hours (outside of M-F, 8 a.m.-5 p.m.)	\$20/hr	\$20/hr
---	---------	---------

RESERVATIONS

206-263-9412 or bcrentals.wtd@kingcounty.gov

Alternative formats available. Please call 206-684-1280 or TTY: 711.

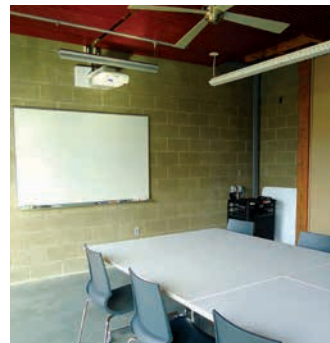

Top: Audiovisual equipment;
Above: Catering kitchen

