

- NOTES:**
- PADLOCK SHALL BE MASTER KEYED ALIKE TOSM-737 WITH NO. 5LF SHACKLE, OWNER PROVIDED.
 - SLOPE TOP OF CONCRETE FOOTING TO DRAIN AWAY FROM POST.
 - HOT DIP GALV. & PRIME PAINT - FINISH COLOR TO BE WHITE MARINE ENAMEL.

**REMOVABLE BOLLARD
DETAIL**
NOT TO SCALE

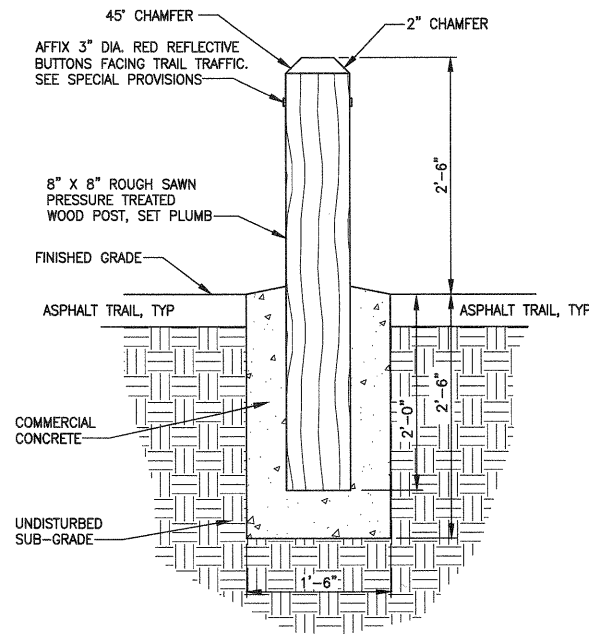

**FIXED BOLLARD
DETAIL**
NOT TO SCALE

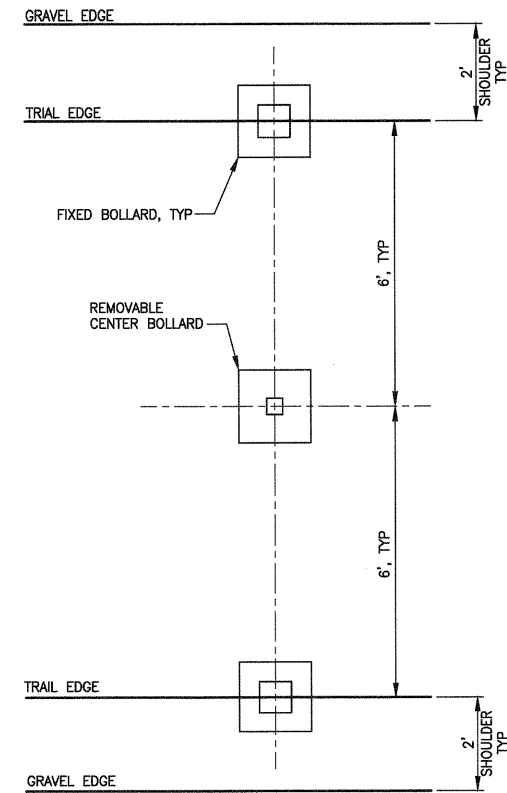

**BOLLARD PLAN LOCATION
DETAIL**
NOT TO SCALE

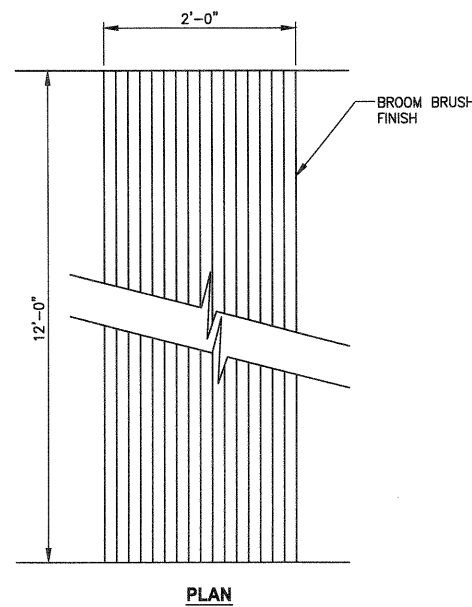

PLAN

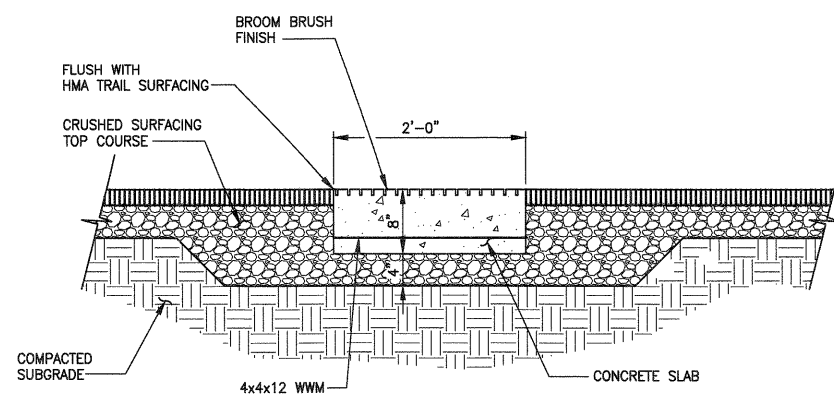

SECTION

**CONCRETE WARNING BAND
DETAIL**
NOT TO SCALE

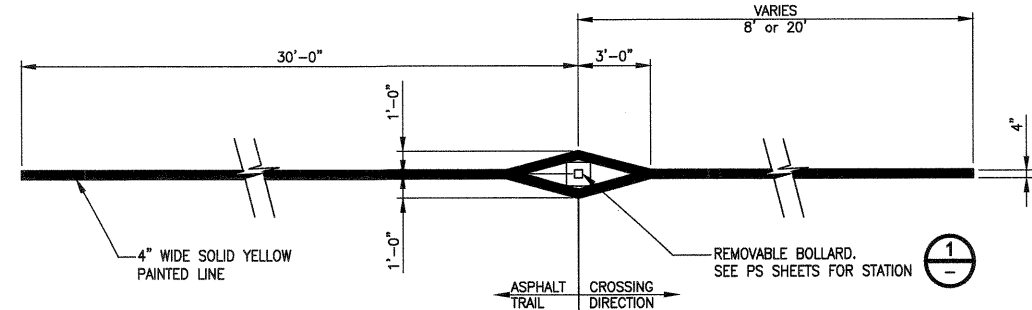

**BOLLARD STRIPING
DETAIL**
NOT TO SCALE

CITY OF SAMMAMISH APPROVAL	
<i>Jenna H. [Signature]</i> City Engineer	9-16-13 Date
<i>Mona [Signature]</i> Community Development	9-16-13 Date

DPER ACTIVITY NUMBER
GRDE12-0017/SHOR12-0003
FEDERAL AID # STPE-2017 (126)

LAYOUT: MD1
 PATH: U:\Belt\Projects\Clients\1521-King_City\1521-075-ELST\995\sect\CADD\Phase 15\Task 03\Drawg
 PLOTTED BY: purgaban DATE: Thursday, September 12, 2013 11:04:56 PM

REVISIONS	DATE	BY	DESIGNED
			J. JUN
			B. PURGANAN
			Y. HO
			J. DVORAK

ONE INCH AT FULL SCALE.
IF NOT SCALE ACCORDINGLY
FILE NAME
BL1521075P15T03MD-01
JOB No.
554-1521-075-P15T04B
DATE
SEPTEMBER 2013



Parametrix
ENGINEERING . PLANNING . ENVIRONMENTAL SCIENCES
411 108TH AVENUE N.E., SUITE 1800
BELLEVUE, WASHINGTON 98004
T. 425.458.8200 F. 425.458.8383
www.parametrix.com

PROJECT NAME
**EAST LAKE SAMMAMISH
MASTER PLAN TRAIL
NORTH SAMMAMISH SEGMENT**
SAMMAMISH, WA

MISCELLANEOUS DETAILS

SHEET NO.
117 OF 127
MD1

NOTES:

1. EXPANSION JOINT ALONG DRIVEWAY CENTERLINE. 15' MAXIMUM SPACING WHEN DRIVEWAY WIDTHS EXCEED 30'.
2. PAVEMENT SECTION FOR PATTERNED CONCRETE DRIVEWAY SHALL BE 6" CONCRETE CLASS 4000 AND 4" CRUSHED SURFACE BASE COURSE. BROOMED FINISH, PERPENDICULAR TO TRAIL TRAFFIC. 4" WIDE SMOOTH TROWELED PERIMETER FOR EACH 4'x4' SQUARE PATTERN.

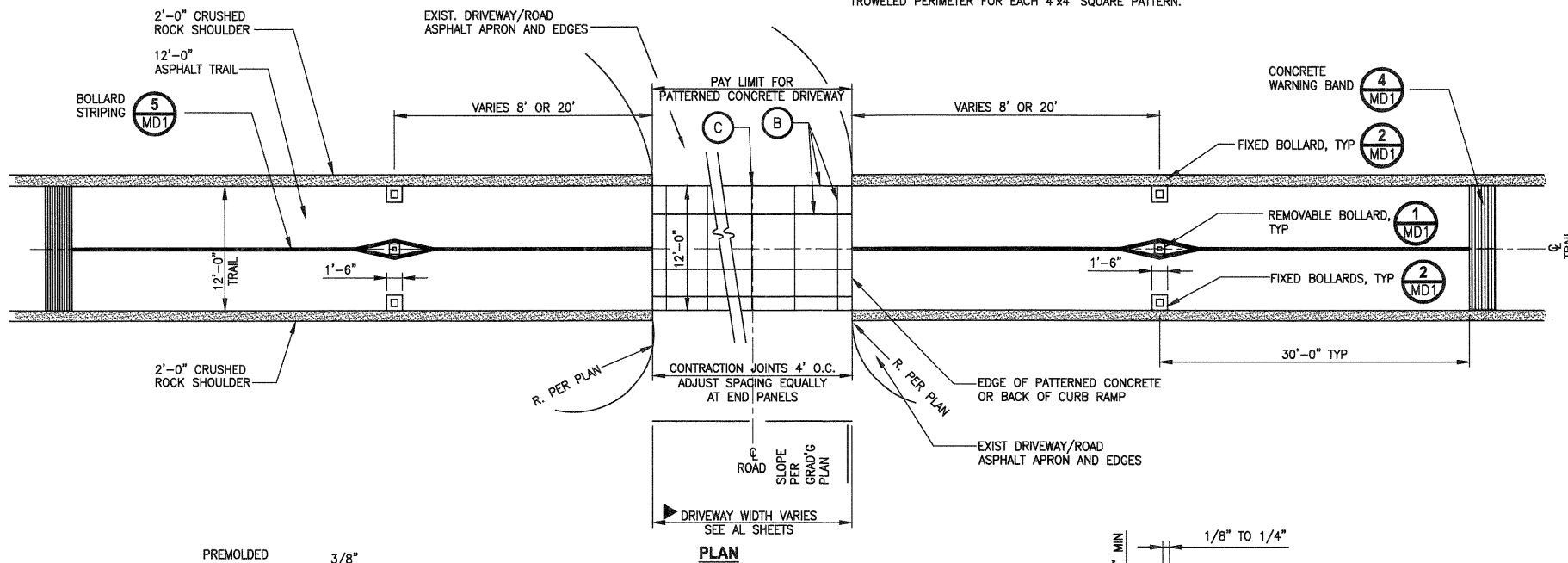

TYPICAL DRIVEWAY CROSSING (AT GRADE) DETAIL 1
NOT TO SCALE

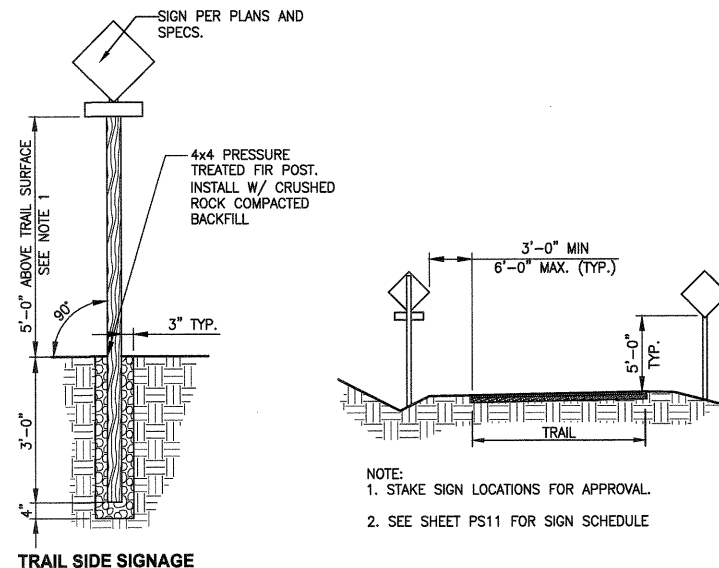
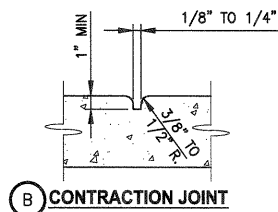
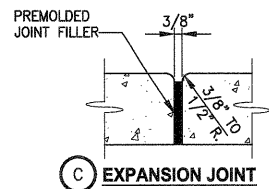

- NOTE:
1. USE 7' MOUNTING HEIGHT FOR TRAFFIC SIGNS, SEE SPECIFICATIONS.
 2. USE 5' MOUNTING HEIGHT FOR TRAIL SIGNS.

TRAIL SIGNAGE DETAIL 2
NOT TO SCALE

BACKFILL FOR CONDUIT - SOIL THAT IS FREE FROM DEBRIS, SHARP ROCKS, AND ROCKS LARGER THAN 10" IN DIAMETER. BACKFILL SHALL NOT DAMAGE THE CONDUIT

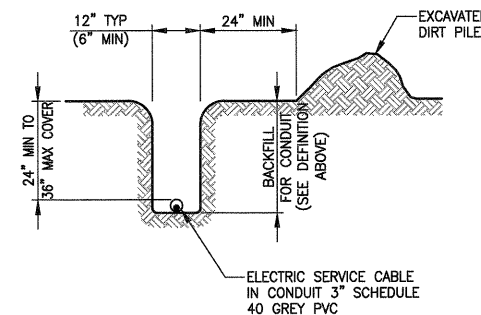

SERVICE TRENCH AND CONDUIT DETAIL 5
NOT TO SCALE

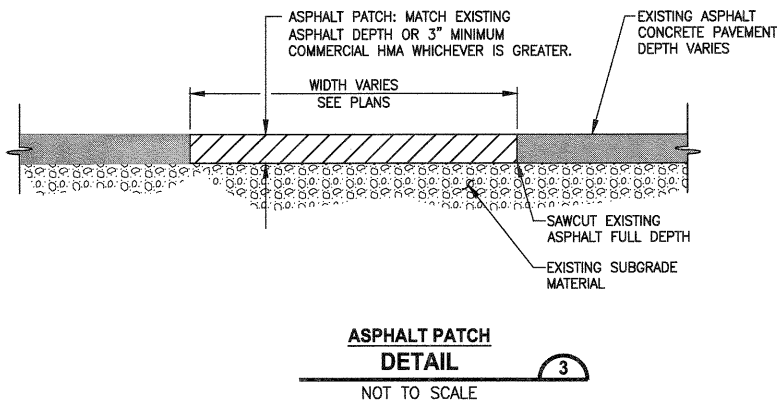

ASPHALT PATCH DETAIL 3
NOT TO SCALE

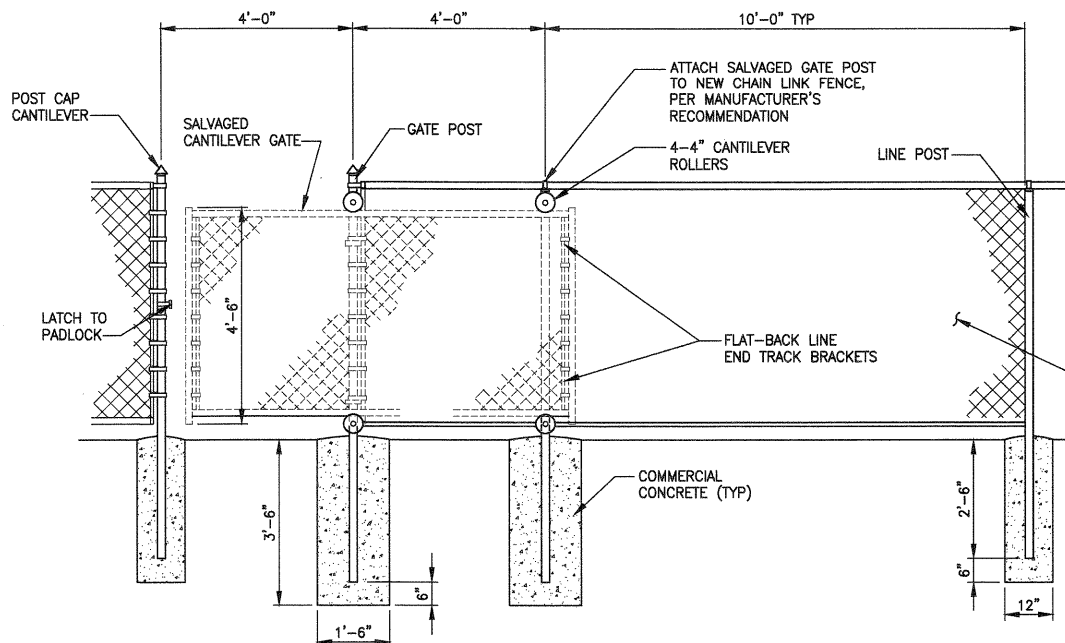

CHAIN LINK CANTILEVER GATE DETAIL 4
NOT TO SCALE

CITY OF SAMMAMISH APPROVAL

David Hubert City Engineer 9-16-13 Date
Mona Lewis Community Development 9-16-13 Date

DPER ACTIVITY NUMBER
 GRDE12-0017/SHOR12-0003
 FEDERAL AID # STPE-2017 (126)



Parametrix
 ENGINEERING . PLANNING . ENVIRONMENTAL SCIENCES

411 108TH AVENUE N.E., SUITE 1000
 BELLEVUE, WASHINGTON 98004
 T. 425-458-9200 F. 425-458-9393
 www.parametrix.com

PROJECT NAME
**EAST LAKE SAMMAMISH
 MASTER PLAN TRAIL
 NORTH SAMMAMISH SEGMENT**
 SAMMAMISH, WA

MISCELLANEOUS DETAILS

SHEET NO.
 118 OF 127
MD2

PLOTTED BY: purgabaut DATE: Thursday, September 12, 2013 11:05:13 PM
 PATH: U:\Bain\Projects\Clients\1521-King Cnty\554-1521-075-ELST\985sec\CADD\Phase 15\Task_03.dwg
 LAYOUT: MD2

REVISIONS	DATE	BY	DESIGNED
			J. JUN
			B. PURGANAN
			Y. HO
			J. DVORAK

ONE INCH AT FULL SCALE.
 IF NOT, SCALE ACCORDINGLY

FILE NAME
 BL1521075P15T03MD-01

JOB No.
 554-1521-075-P15T04B

DATE
 SEPTEMBER 2013

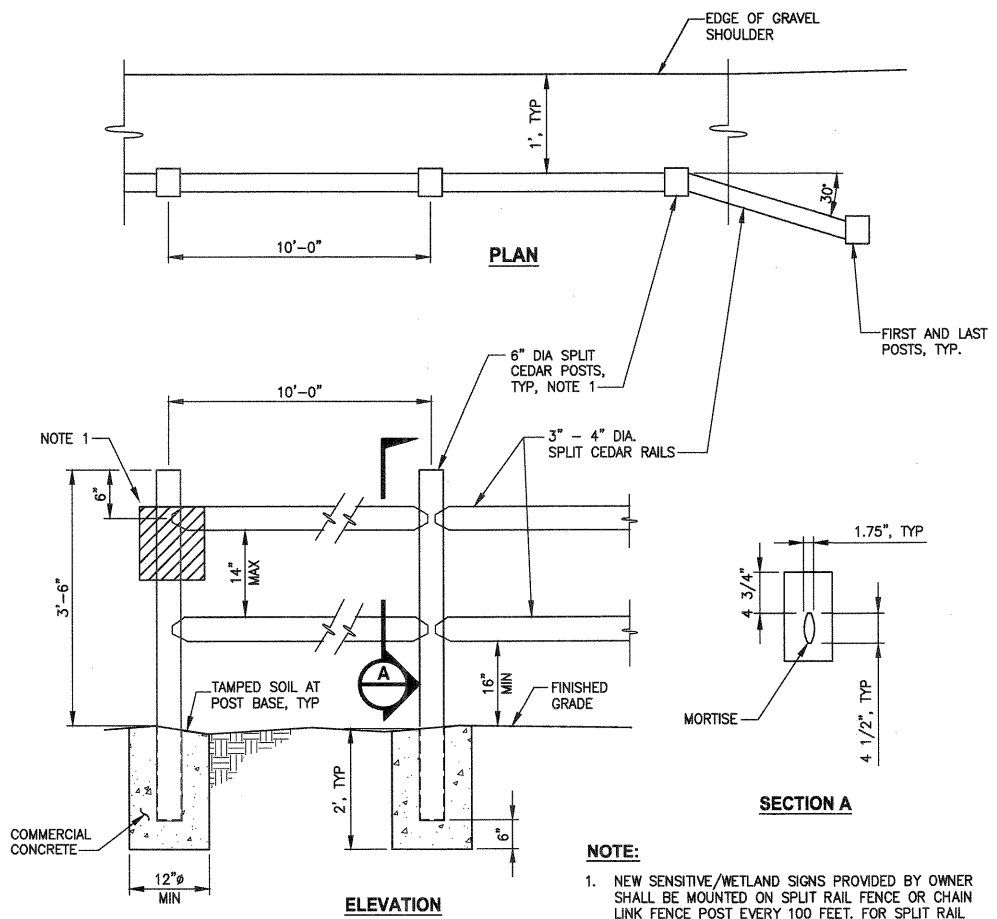

NOTE:
 1. NEW SENSITIVE/WETLAND SIGNS PROVIDED BY OWNER SHALL BE MOUNTED ON SPLIT RAIL FENCE OR CHAIN LINK FENCE POST EVERY 100 FEET. FOR SPLIT RAIL FENCE, MOUNT USING TWO (2) GALVANIZED 3/8" CARRIAGE BOLT, NUT AND WASHER. FOR CHAIN LINK FENCE, MOUNT USING TWO (2) GALVANIZED 1/4" CARRIAGE BOLT, NUT AND WASHER. PUT THE WASHER AT THE BACK SIDE OF POST.

SPLIT RAIL FENCE-INSTALLATION ON GROUND
DETAIL 1
 NOT TO SCALE

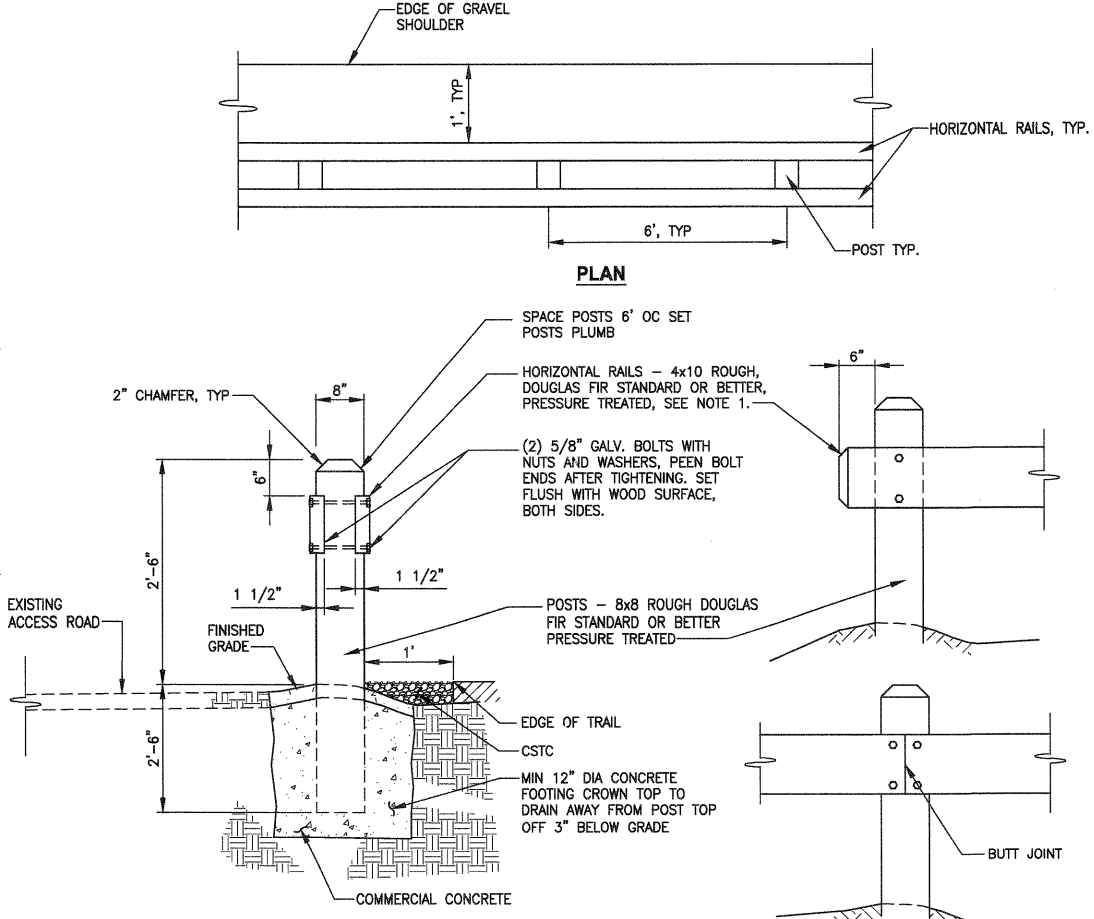

NOTE:
 1. ALLOW FOR 10 1/4" CUT IN POST TO LET IN HORIZONTAL RAIL.

WOOD GUARDRAIL
DETAIL 2
 NOT TO SCALE

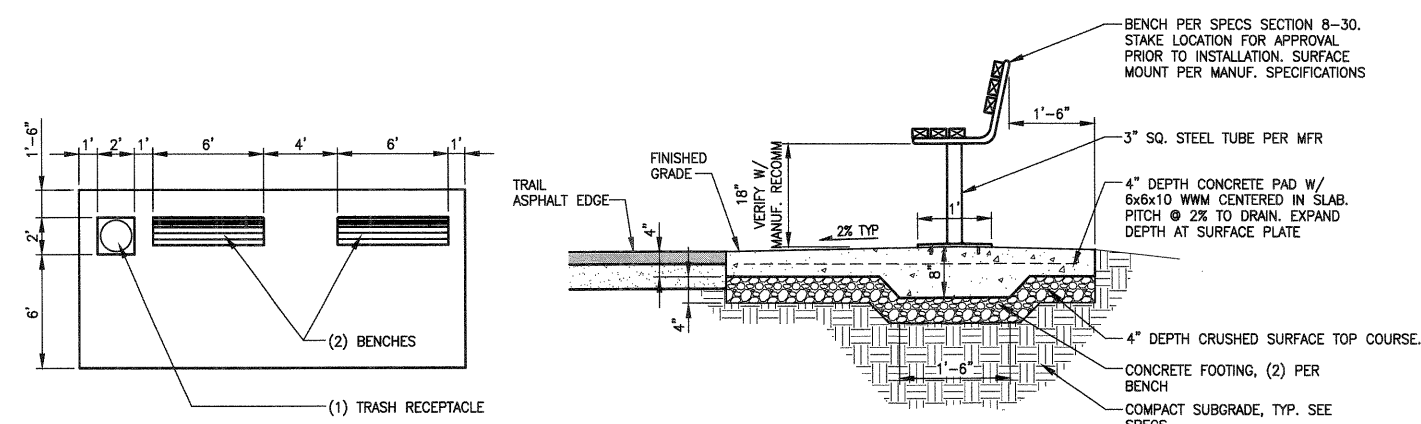

TYPE 1 REST STOP
DETAIL 3
 NOT TO SCALE

CITY OF SAMMAMISH APPROVAL
 Lana Rupert
 City Engineer
 9-16-13
 Date
 Mona Davis
 Community Development
 9-16-13
 Date

DPER ACTIVITY NUMBER
 GRDE12-0017/SHOR12-0003
 FEDERAL AID # STPE-2017 (126)

LAYOUT: MD3
 PATH: U:\Bain\Projects\Clients\1521-King_City\554-1521-075-ELST\9555\GADD\Phase 15\Task 03.Dwg
 PLOTTED BY: purgubut DATE: Thursday, September 12, 2013 1:05:32 PM

REVISIONS	DATE	BY	DESIGNED
			J. JUN
			B. PURGANAN
			V. HO
			J. DVORAK

ONE INCH AT FULL SCALE.
 IF NOT SCALE ACCORDINGLY
 FILE NAME: BL1521075P15T03MD-01
 JOB No. 554-1521-075-P15T04B
 DATE: SEPTEMBER 2013



Parametrix
 ENGINEERING . PLANNING . ENVIRONMENTAL SCIENCES
 411 108TH AVENUE N.E., SUITE 1000
 BELLEVUE, WASHINGTON 98004
 T. 425.458.8200 F. 425.458.8363
 www.parametrix.com

PROJECT NAME
**EAST LAKE SAMMAMISH
 MASTER PLAN TRAIL
 NORTH SAMMAMISH SEGMENT**
 SAMMAMISH, WA

MISCELLANEOUS DETAILS

SHEET NO.
 119 OF 127
MD3

STAIR SCHEDULE

STAIR NO.	STATION TOP OF STAIR	L LENGTH (FT)	ORIENTATION
NOT USED	-	-	-
2	485+72.25	18	PARALLEL
3	495+50.00	15	PARALLEL
4	496+49.37	23	PARALLEL
5	497+40.00	15	PARALLEL
6	498+76.92	16	PARALLEL
7	499+61.92	15	PARALLEL
8	499+84.69	15	PARALLEL
9	534+83.55	21	PERPENDICULAR
10	538+36.82	20	PARALLEL
11	540+53.02	18	PERPENDICULAR
12	559+67.91	16	PARALLEL
13	560+47.52	5-14/N-10	PARALLEL
NOT USED	-	-	-
NOT USED	-	-	-
16	583+44.21	16	PARALLEL
NOT USED	-	-	-
18	584+76.54	17	PERPENDICULAR
19	585+63.00	9	PARALLEL

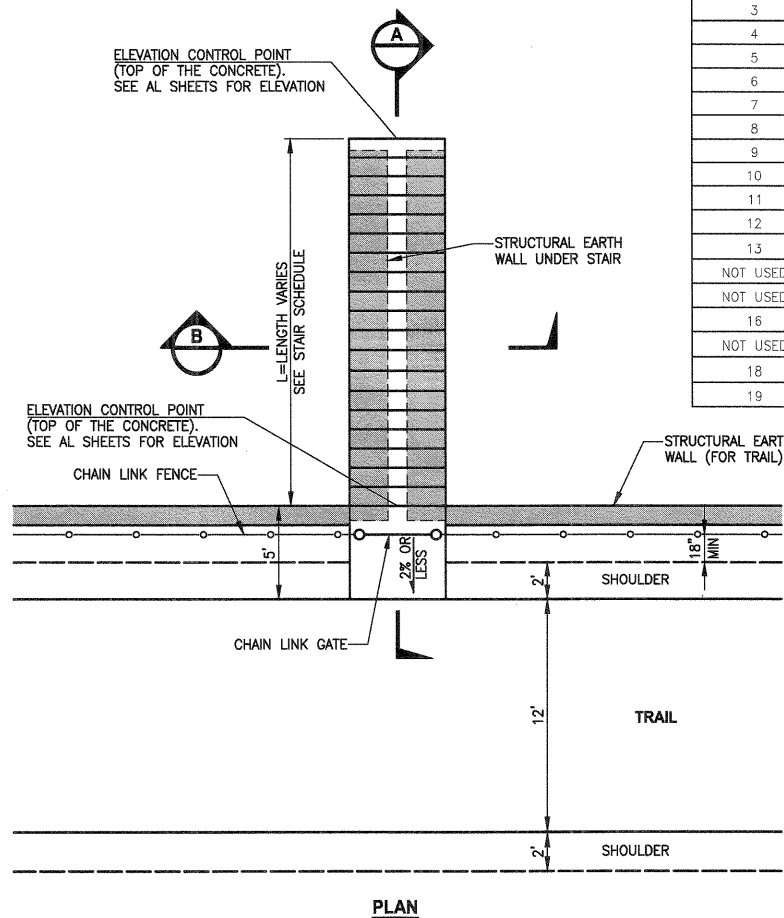

PLAN

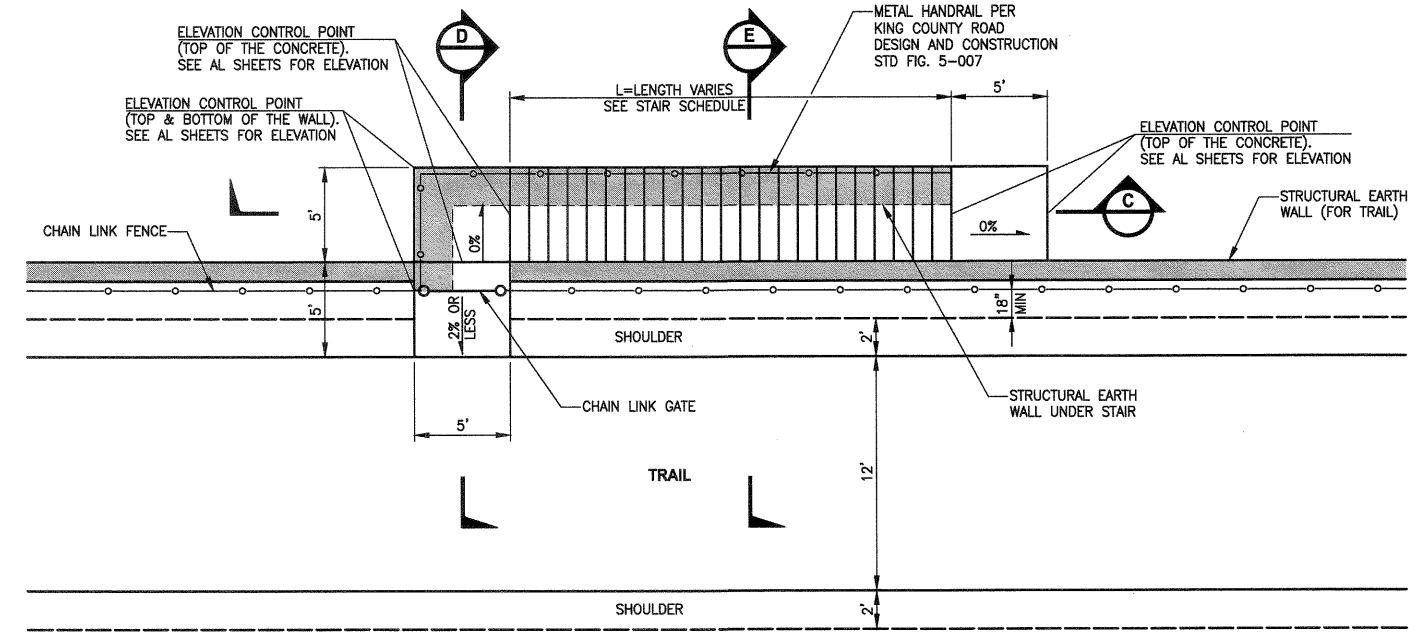

PLAN

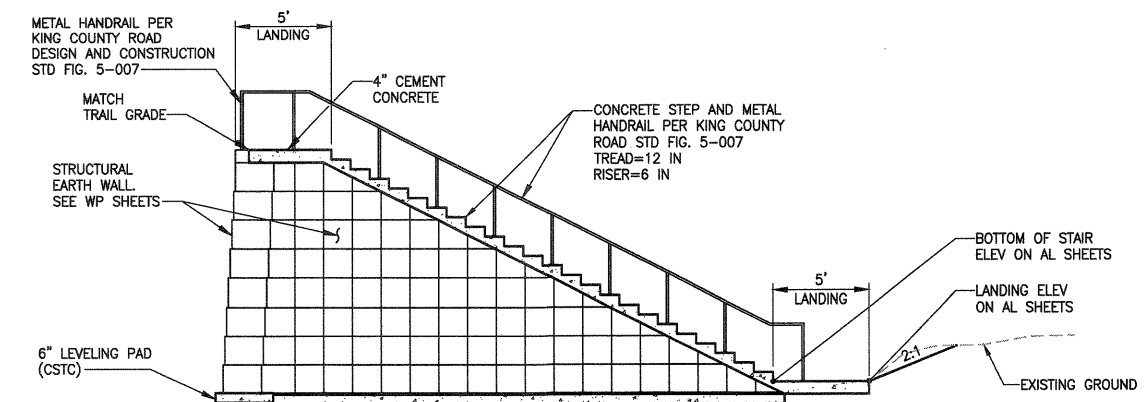

SECTION C

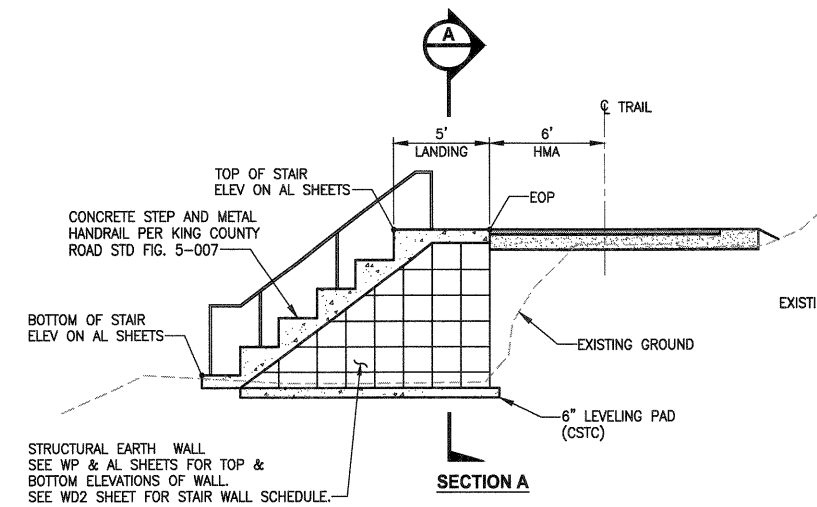

SECTION A

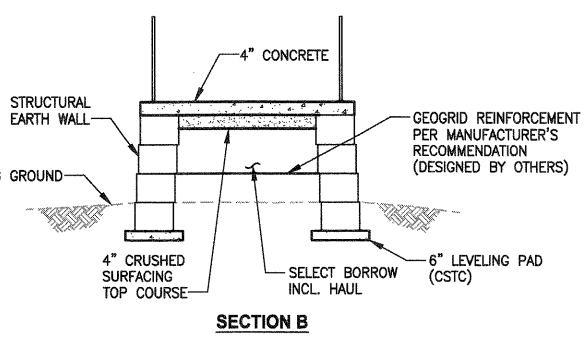

SECTION B

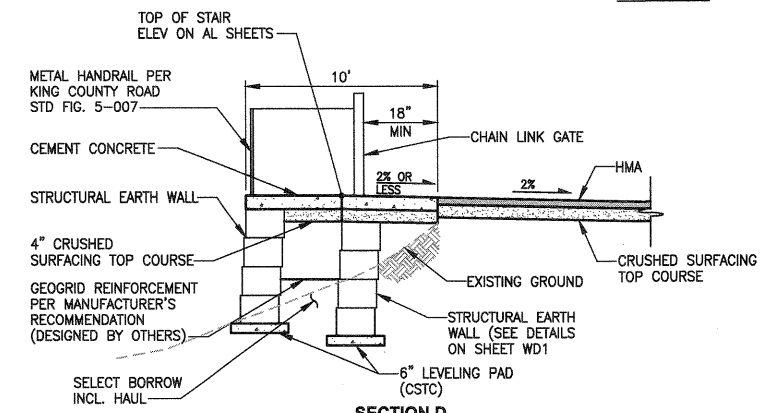

SECTION D

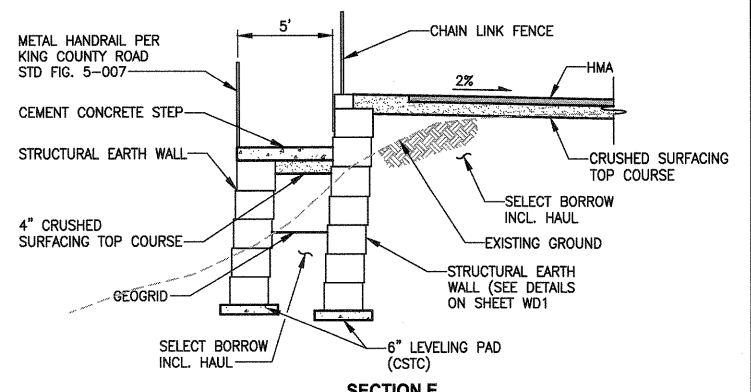

SECTION E

STAIR PERPENDICULAR TO TRAIL
DETAIL
NOT TO SCALE

STAIR PARALLEL TO TRAIL
DETAIL
NOT TO SCALE

CITY OF SAMMAMISH APPROVAL
 David Rupert, City Engineer, Date 9-16-13
 Mona Davis, Community Development, Date 9-16-13

DPER ACTIVITY NUMBER
 GRDE12-0017/SHOR12-0003
 FEDERAL AID # STPE-2017 (126)

LAYOUT: MD4
 PATH: U:\Bain\Projects\Clients\1521-King Cnty\354-1521-075-ELST\999sect\CADD\Phase 15\Task 03\DWG
 PLOTTED BY: purgabout DATE: Thursday, September 12, 2013 1:05:43 PM

NO.	REVISIONS	DATE	BY	DESIGNED
1				J. JUN
2				B. PURGANAN
3				Y. HO
4				J. DVORAK

ONE INCH AT FULL SCALE.
 IF NOT SCALE ACCORDINGLY
 FILE NAME: BL1521075P15T03MD-01
 JOB No. 554-1521-075-P15T04B
 DATE: SEPTEMBER 2013

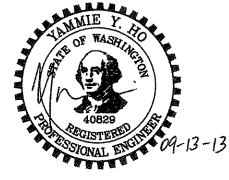

Parametrix
 ENGINEERING . PLANNING . ENVIRONMENTAL SCIENCES
 411 108TH AVENUE N.E., SUITE 1000
 BELLEVUE, WASHINGTON 98004
 T. 425.458.8200 F. 425.458.6383
 www.parametrix.com

PROJECT NAME
**EAST LAKE SAMMAMISH
 MASTER PLAN TRAIL
 NORTH SAMMAMISH SEGMENT**
 SAMMAMISH, WA

MISCELLANEOUS DETAILS

SHEET NO.
 120 OF 127
MD4

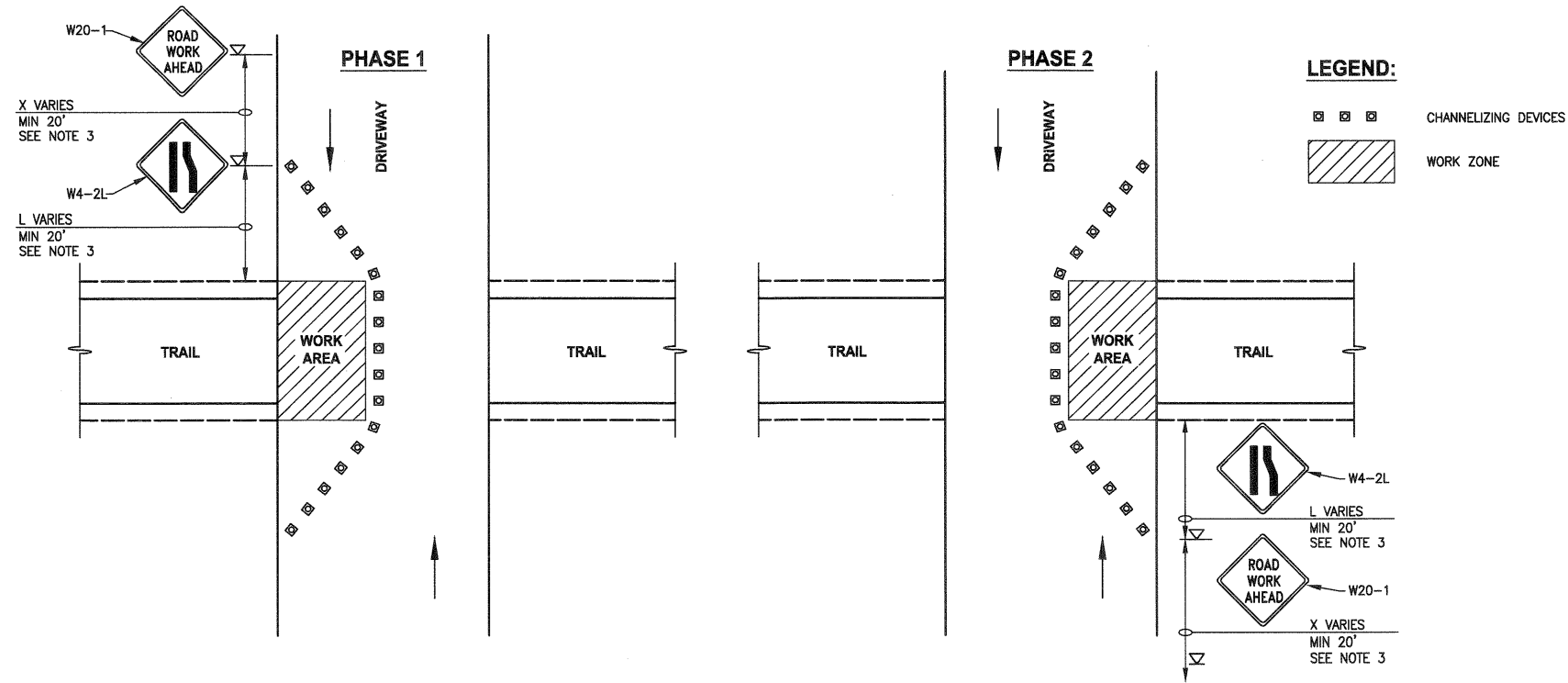

- NOTES:**
1. DRIVEWAYS SHALL REMAIN OPEN TO LOCAL ACCESS AT ALL TIMES.
 2. FOR SIGN SIZES, REFER TO MUTCD.
 3. SIGN SPACING MAY BE ADJUSTED/REDUCED TO ACCOMMODATE DRIVEWAY APPROACHES.

DETAIL 1
NO SCALE



G20-2A (MOD)
B/O
TRAIL CLOSED SIGN
DETAIL 2
NOT TO SCALE

CITY OF SAMMAMISH APPROVAL	
<i>Laura Kipert</i> City Engineer	9-16-13 Date
<i>Mona Davis</i> Community Development	9-16-13 Date

DPER ACTIVITY NUMBER
GRDE12-0017/SHOR12-0003
FEDERAL AID # STPE-2017 (126)

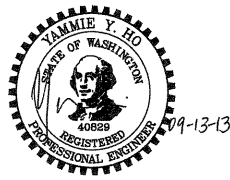

Parametrix
ENGINEERING, PLANNING, ENVIRONMENTAL SCIENCES
411 108TH AVENUE N.E., SUITE 1000
BELLEVUE, WASHINGTON 98004
T: 425-455-2200 F: 425-455-8993
www.parametrix.com

PROJECT NAME
**EAST LAKE SAMMAMISH
MASTER PLAN TRAIL
NORTH SAMMAMISH SEGMENT**
SAMMAMISH, WA

**TRAFFIC CONTROL PLAN
FOR DRIVEWAYS**

SHEET NO.
121 OF 127
MD5

LAYOUT: MD5 PATH: U:\Belt\Projects\Clients\1921-King_City\354-1521-075-ELST\99Svea\CADD\Phase 15\Task 03\Draw\ PLOTTED BY: purgubut DATE: Thursday, September 12, 2013 1:06:03 PM

REVISIONS	DATE	BY	DESIGNED
			J. JUN
			B. PURGANAN
			Y. HO
			J. DVORAK

ONE INCH AT FULL SCALE.
IF NOT, SCALE ACCORDINGLY
FILE NAME
BL1521075P15T03MD-01
JOB No
554-1521-075-P15T04B
DATE
SEPTEMBER 2013