

GENERAL NOTES:

1. SEE SHEET G4 FOR SYMBOL AND LINE LEGEND.
2. THE RAIL ROAD CENTERLINE (RR CL) SHOWN IS BASED ON THE RIGHT OF WAY DRAWINGS AND RECORDS PROVIDED BY KING COUNTY, DATED 1998.
3. OUTLINES FOR BUILDING STRUCTURES SHOWN ARE BASED ON GIS AND AERIAL PHOTOS, DATED 2012.
4. NOT ALL HEDGES AND ARBORVITAE ARE INCLUDED IN THE SURVEY.
5. EXISTING UTILITIES SHOWN ARE BASED ON APS PAINT LINE AND TOPOGRAPHIC SURVEY.

LEGEND:

FORMER RAILROAD CENTERLINE 220 + RR C/L  
CONSTRUCTION CENTERLINE 220+00 + A-LINE

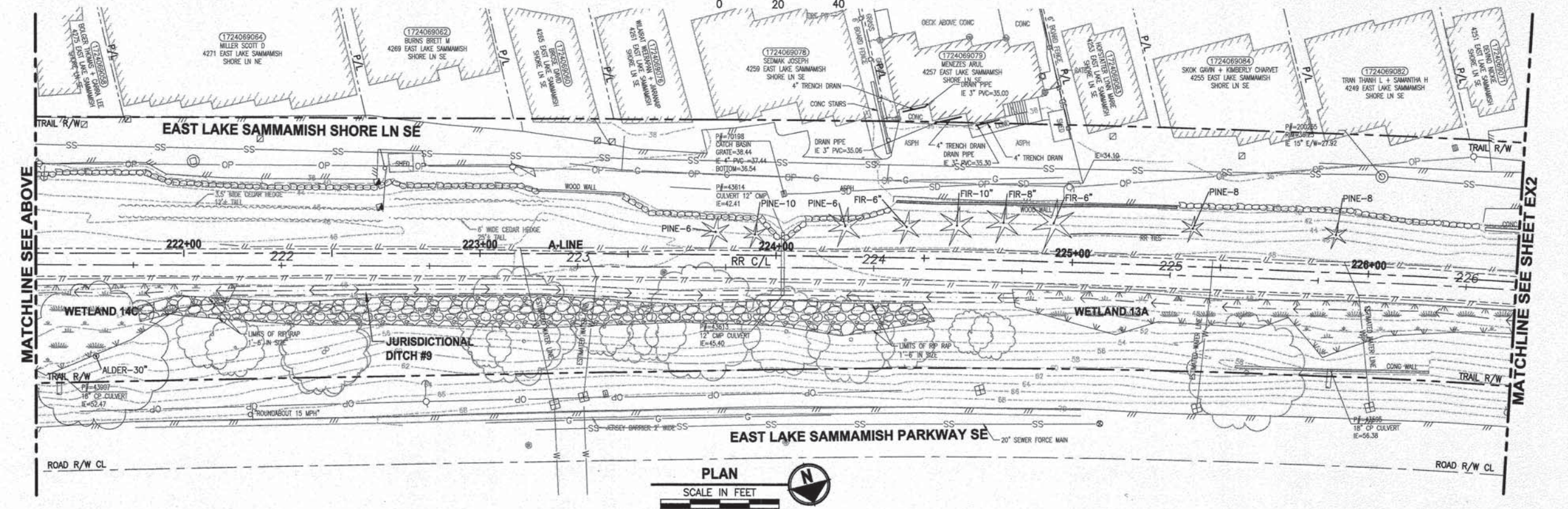
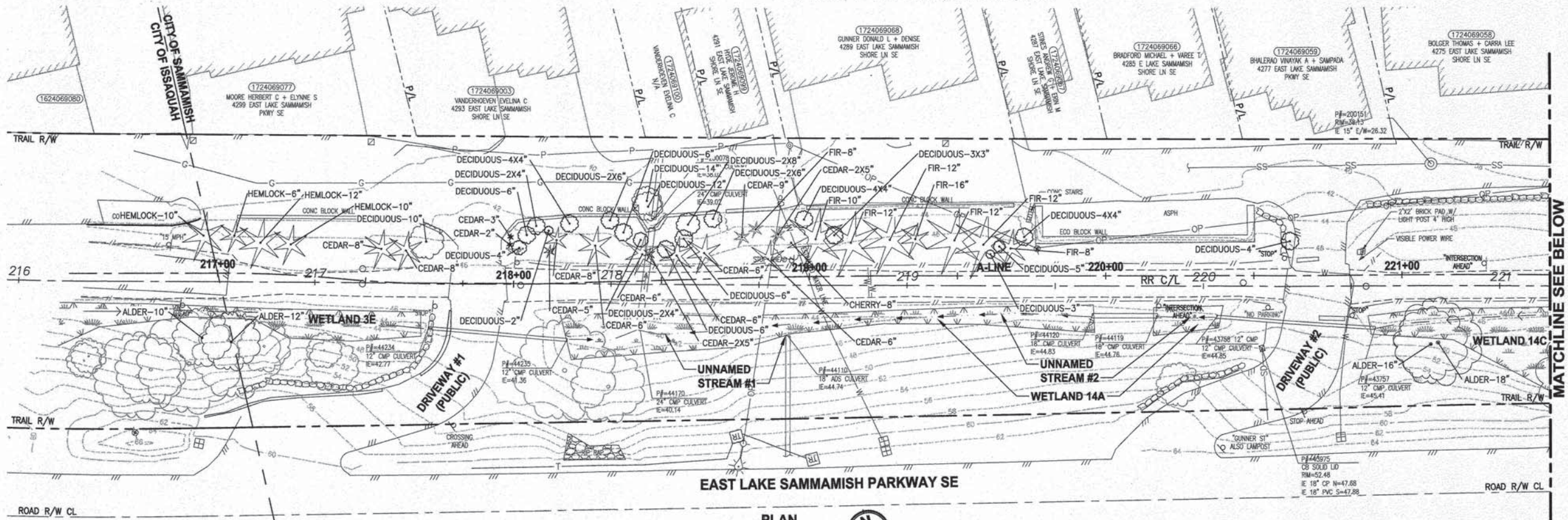

CITY OF SAMMAMISH APPROVAL  
City Engineer  
Community Development  
11-10-16  
11-10-16

DPER ACTIVITY NUMBER  
GRDE14-0052 / SHORE14-0022  
FEDERAL AID # CM-2017(133)

REVISIONS	DATE	BY	DESIGNED
			J. JUN
			DRAWN
			B. PURGANAN
			CHECKED
			Y. HO
			APPROVED
			O. KIKUTA

ONE INCH AT FULL SCALE.  
IF NOT, SCALE ACCORDINGLY  
FILE NAME  
BL1521075P20T03EX-01  
JOB No.  
554-1521-075 P20T03  
DATE  
JANUARY 2016



**Parametrix**  
ENGINEERING . PLANNING . ENVIRONMENTAL SCIENCES  
719 2ND AVENUE, SUITE 200 | SEATTLE, WA 98104  
P 206.394.3700  
WWW.PARAMETRIX.COM

PROJECT NAME  
**EAST LAKE SAMMAMISH  
MASTER PLAN TRAIL  
SOUTH SAMMAMISH SEGMENT A**  
SAMMAMISH, WA

**EXISTING CONDITIONS PLAN**

SHEET NO.  
8 OF 78  
**EX1**



**GENERAL NOTES:**

1. SEE SHEET G4 FOR SYMBOL AND LINE LEGEND.
2. THE RAIL ROAD CENTERLINE (RR CL) SHOWN IS BASED ON THE RIGHT OF WAY DRAWINGS AND RECORDS PROVIDED BY KING COUNTY, DATED 1998.
3. OUTLINES FOR BUILDING STRUCTURES SHOWN ARE BASED ON GIS AND AERIAL PHOTOS, DATED 2012.
4. NOT ALL HEDGES AND ARBORVITAE ARE INCLUDED IN THE SURVEY.
5. EXISTING UTILITIES SHOWN ARE BASED ON APS PAINT LINE AND TOPOGRAPHIC SURVEY.

**LEGEND:**

FORMER RAILROAD CENTERLINE  $\frac{220}{+}$  RR C/L  
CONSTRUCTION CENTERLINE  $\frac{220+00}{+}$  A-LINE

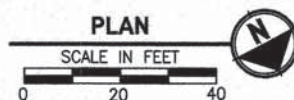
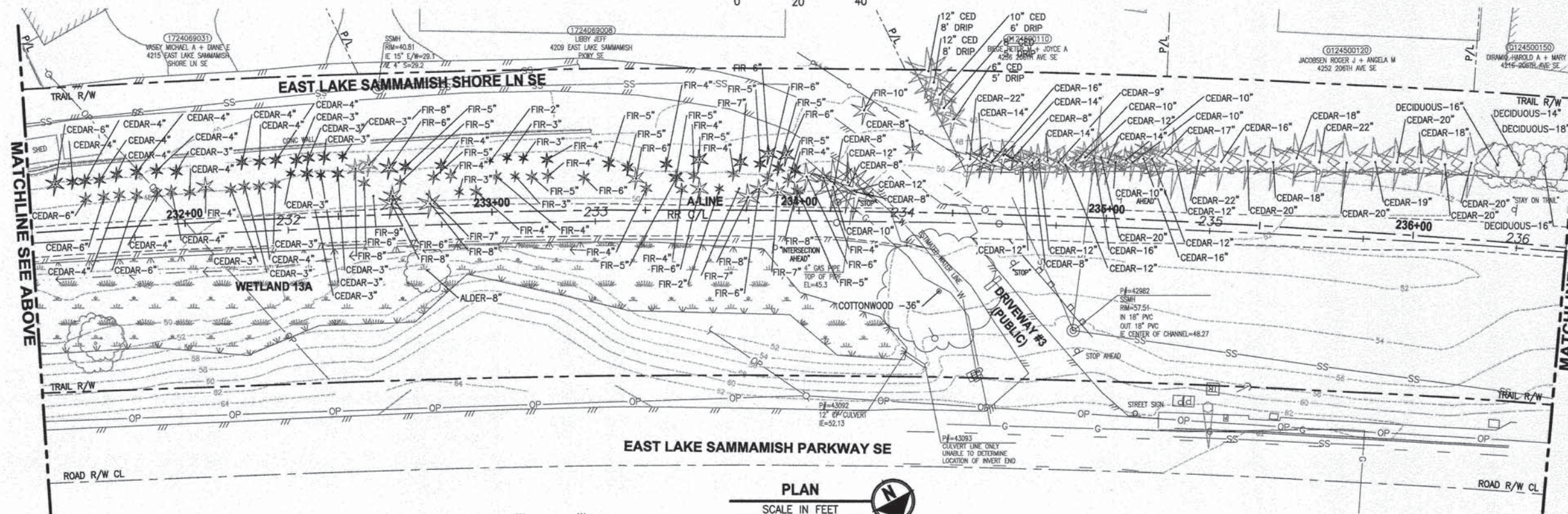
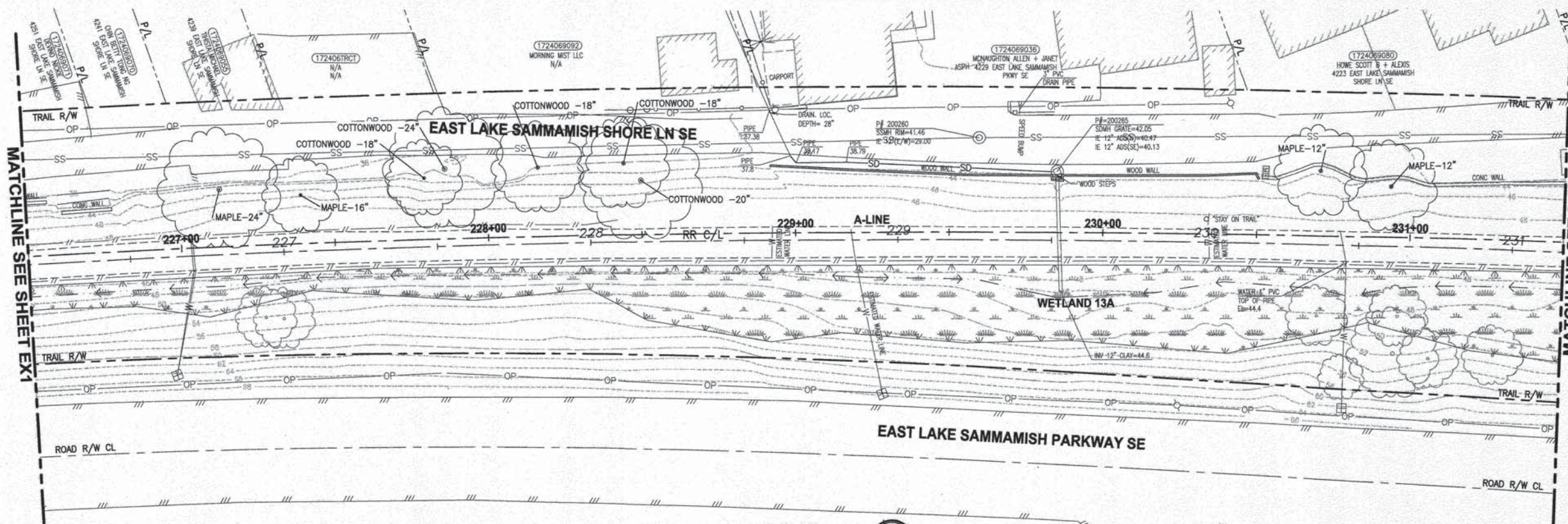

**Parametrix**  
ENGINEERING - PLANNING - ENVIRONMENTAL SCIENCES  
719 2ND AVENUE, SUITE 200 | SEATTLE, WA 98104  
P 206.394.3700  
WWW.PARAMETRIX.COM

PROJECT NAME  
**EAST LAKE SAMMAMISH  
MASTER PLAN TRAIL  
SOUTH SAMMAMISH SEGMENT A**  
SAMMAMISH, WA

DPER ACTIVITY NUMBER  
GRDE14-0052 / SHORE14-0022  
FEDERAL AID # CM-2017(133)

CITY OF SAMMAMISH APPROVAL	
City Engineer <i>[Signature]</i> Date: 11-10-16	Community Development <i>[Signature]</i> Date: 11-10-16

SHEET NO.  
9 OF 78  
**EX2**

REVISIONS	DATE	BY	DESIGNED
			J. JUN
			DRAWN B. PURGANAN
			CHECKED Y. HO
			APPROVED O. KIKUTA

ONE INCH AT FULL SCALE.  
IF NOT, SCALE ACCORDINGLY  
FILE NAME  
BL1521075P20T03EX-01  
JOB No.  
554-1521-075 P20T03  
DATE  
JANUARY 2016



GENERAL NOTES:

- SEE SHEET G4 FOR SYMBOL AND LINE LEGEND.
- THE RAIL ROAD CENTERLINE (RR CL) SHOWN IS BASED ON THE RIGHT OF WAY DRAWINGS AND RECORDS PROVIDED BY KING COUNTY, DATED 1998.
- OUTLINES FOR BUILDING STRUCTURES SHOWN ARE BASED ON GIS AND AERIAL PHOTOS, DATED 2012.
- NOT ALL HEDGES AND ARBORVITAE ARE INCLUDED IN THE SURVEY.
- EXISTING UTILITIES SHOWN ARE BASED ON APS PAINT LINE AND TOPOGRAPHIC SURVEY.

LEGEND:

FORMER RAILROAD CENTERLINE  $\frac{220}{+}$  RR C/L  
CONSTRUCTION CENTERLINE  $\frac{220+00}{+}$  A-LINE

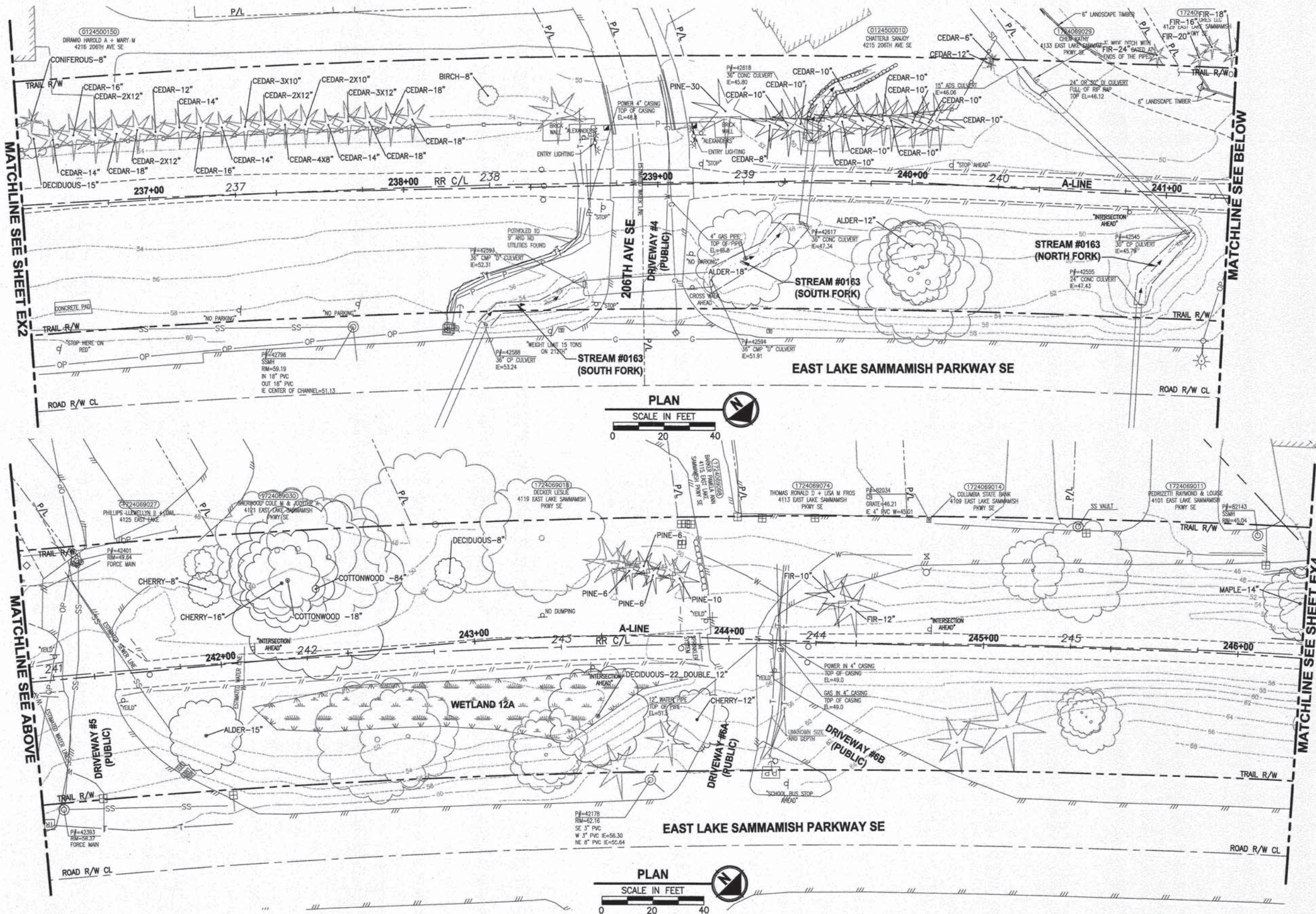

**Parametrix**  
ENGINEERING, PLANNING, ENVIRONMENTAL SCIENCES  
719 2ND AVENUE, SUITE 200 | SEATTLE, WA 98104  
P 206.394.3700  
WWW.PARAMETRIX.COM

PROJECT NAME  
**EAST LAKE SAMMAMISH  
MASTER PLAN TRAIL  
SOUTH SAMMAMISH SEGMENT A**  
SAMMAMISH, WA

DPER ACTIVITY NUMBER  
GRDE14-0052 / SHORE14-0022  
FEDERAL AID # CM-2017(133)

CITY OF SAMMAMISH APPROVAL  
City Engineer *[Signature]* 1/10/16  
Community Development *[Signature]* 1/10/16

EXISTING CONDITIONS PLAN

SHEET NO.  
10 OF 78  
**EX3**

ONE INCH AT FULL SCALE.  
IF NOT, SCALE ACCORDINGLY  
FILE NAME  
BL1521075P20T03EX-01  
JOB No.  
554-1521-075 P20T03  
DATE  
JANUARY 2016

PATH: U:\950\Projects\554-1521-075-ELST\950sec\CADD\Phase 20\Task 03\DWG\ EX3  
LAYOUT: EX3  
PLOTED BY: purgaban DATE: Tuesday, January 19, 2016 4:02:20 PM

REVISIONS	DATE	BY	DESIGNED
			J. JUN
			B. PURGANAN
			Y. HO
			O. KIKUTA



PATH: U:\950\Projects\Clients\1521-075-ELT\950\CAADD\Phase 20\Task 03\DWG\ PLOTTED BY: purganan DATE: Tuesday, January 19, 2016 4:02:41 PM LAYOUT: EX4

SEC'S 8, 17 TWP. 24 N., RGE. 06 E, W.M.

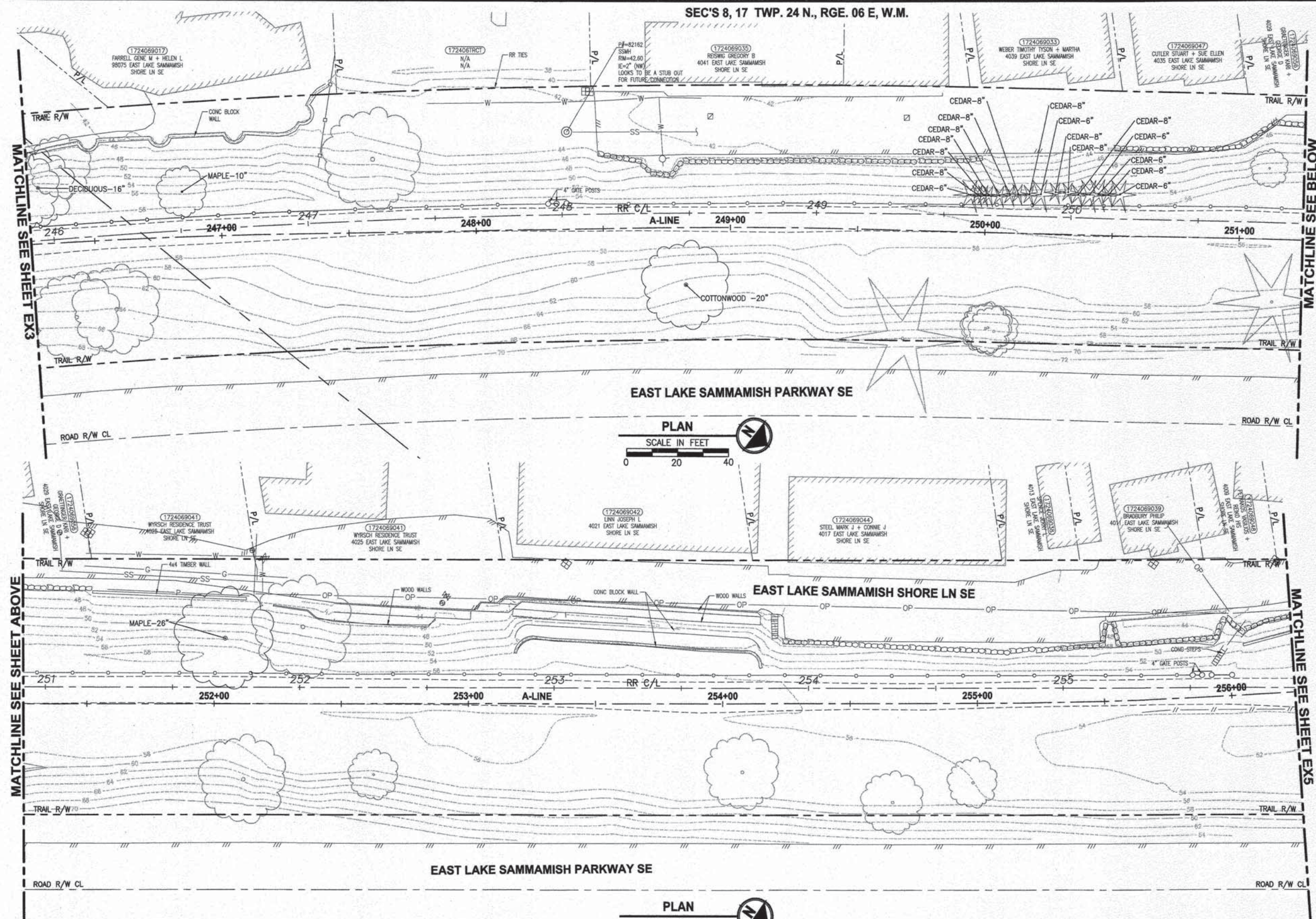

- GENERAL NOTES:**
1. SEE SHEET G4 FOR SYMBOL AND LINE LEGEND.
  2. THE RAIL ROAD CENTERLINE (RR CL) SHOWN IS BASED ON THE RIGHT OF WAY DRAWINGS AND RECORDS PROVIDED BY KING COUNTY, DATED 1998.
  3. OUTLINES FOR BUILDING STRUCTURES SHOWN ARE BASED ON GIS AND AERIAL PHOTOS, DATED 2012.
  4. NOT ALL HEDGES AND ARBORVITAE ARE INCLUDED IN THE SURVEY.
  5. EXISTING UTILITIES SHOWN ARE BASED ON APS PAINT LINE AND TOPOGRAPHIC SURVEY.

**LEGEND:**

FORMER RAILROAD CENTERLINE	220 + RR C/L
CONSTRUCTION CENTERLINE	220+00 + A-LINE

REVISIONS	DATE	BY	DESIGNED
			J. JUN
			B. PURGANAN
			Y. HO
			O. KIKUTA

ONE INCH AT FULL SCALE.  
IF NOT, SCALE ACCORDINGLY

FILE NAME  
BL1521075P20T03EX-01

JOB NO.  
554-1521-075 P20T03

DATE  
JANUARY 2016



**Parametrix**  
ENGINEERING, PLANNING, ENVIRONMENTAL SCIENCES

719 2ND AVENUE, SUITE 200 | SEATTLE, WA 98104  
P 206.394.3700  
WWW.PARAMETRIX.COM

PROJECT NAME

**EAST LAKE SAMMAMISH  
MASTER PLAN TRAIL  
SOUTH SAMMAMISH SEGMENT A**

SAMMAMISH, WA

DPER ACTIVITY NUMBER  
GRDE14-0052 / SHORE14-0022  
FEDERAL AID # CM-2017(133)

CITY OF SAMMAMISH APPROVAL

City Engineer: [Signature] Date: 1/10/16

Community Development: [Signature] Date: 1/10/16

**EXISTING CONDITIONS PLAN**

SHEET NO.  
11 OF 78

**EX4**



PATH: U:\PSD\Projects\1521-KingCo\1521-075-ELSTV\9550a\CAUD\Phase 20\Task 03\DWG\ LAYOUT: EX5  
PLOT BY: purgubut DATE: Tuesday, January 19, 2016 4:05:02 PM

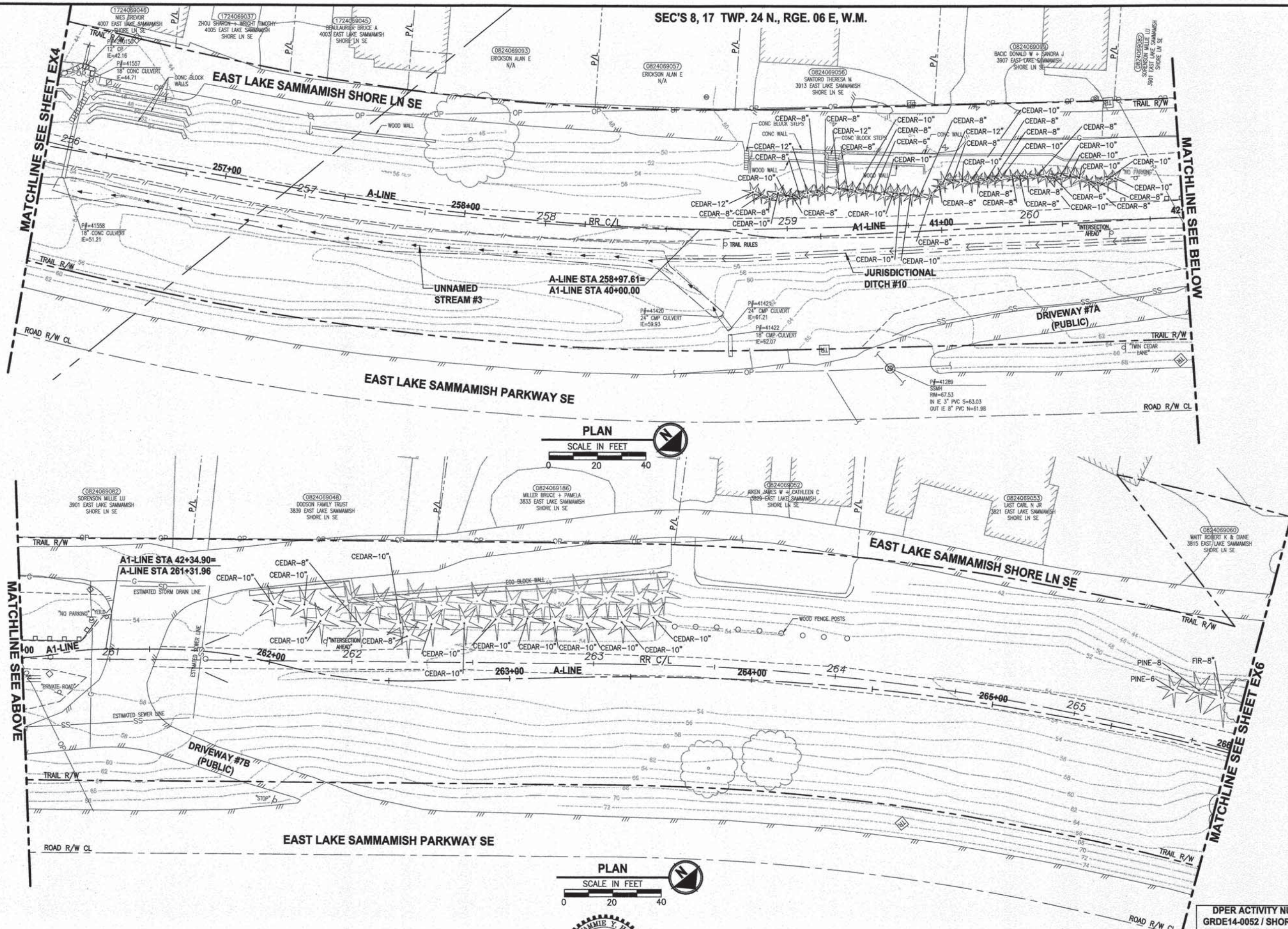

**GENERAL NOTES:**

1. SEE SHEET G4 FOR SYMBOL AND LINE LEGEND.
2. THE RAIL ROAD CENTERLINE (RR CL) SHOWN IS BASED ON THE RIGHT OF WAY DRAWINGS AND RECORDS PROVIDED BY KING COUNTY, DATED 1998.
3. OUTLINES FOR BUILDING STRUCTURES SHOWN ARE BASED ON GIS AND AERIAL PHOTOS, DATED 2012.
4. NOT ALL HEDGES AND ARBORVITAE ARE INCLUDED IN THE SURVEY.
5. EXISTING UTILITIES SHOWN ARE BASED ON APS PAINT LINE AND TOPOGRAPHIC SURVEY.

**LEGEND:**

FORMER RAILROAD CENTERLINE  $\frac{220}{+}$  RR C/L  
CONSTRUCTION CENTERLINE  $\frac{220+00}{+}$  A-LINE

MATCHLINE SEE ABOVE

MATCHLINE SEE BELOW

MATCHLINE SEE SHEET EX6

REVISIONS	DATE	BY	DESIGNED
			J. JUN
			DRAWN
			B. PURGANAN
			CHECKED
			Y. HO
			APPROVED
			O. KIKUTA

ONE INCH AT FULL SCALE.  
IF NOT, SCALE ACCORDINGLY  
FILE NAME  
BL1521075P20T03EX-01  
JOB No.  
554-1521-075 P20T03  
DATE  
JANUARY 2016



**Parametrix**  
ENGINEERING . PLANNING . ENVIRONMENTAL SCIENCES  
719 2ND AVENUE, SUITE 200 | SEATTLE, WA 98104  
P 206.394.3700  
WWW.PARAMETRIX.COM

PROJECT NAME  
**EAST LAKE SAMMAMISH  
MASTER PLAN TRAIL  
SOUTH SAMMAMISH SEGMENT A**  
SAMMAMISH, WA

CITY OF SAMMAMISH APPROVAL	
	Date 11-10-16
	Date 11-10-16
DPER ACTIVITY NUMBER GRDE14-0052 / SHORE14-0022 FEDERAL AID # CM-2017(133)	

**EXISTING CONDITIONS PLAN**

SHEET NO.  
12 OF 78  
**EX5**



GENERAL NOTES:

1. SEE SHEET G4 FOR SYMBOL AND LINE LEGEND.
2. THE RAIL ROAD CENTERLINE (RR CL) SHOWN IS BASED ON THE RIGHT OF WAY DRAWINGS AND RECORDS PROVIDED BY KING COUNTY, DATED 1998.
3. OUTLINES FOR BUILDING STRUCTURES SHOWN ARE BASED ON GIS AND AERIAL PHOTOS, DATED 2012.
4. NOT ALL HEDGES AND ARBORVITAE ARE INCLUDED IN THE SURVEY.
5. EXISTING UTILITIES SHOWN ARE BASED ON APS PAINT LINE AND TOPOGRAPHIC SURVEY.

LEGEND:

FORMER RAILROAD CENTERLINE  $\frac{220}{+}$  RR C/L  
CONSTRUCTION CENTERLINE  $\frac{220+00}{+}$  A-LINE

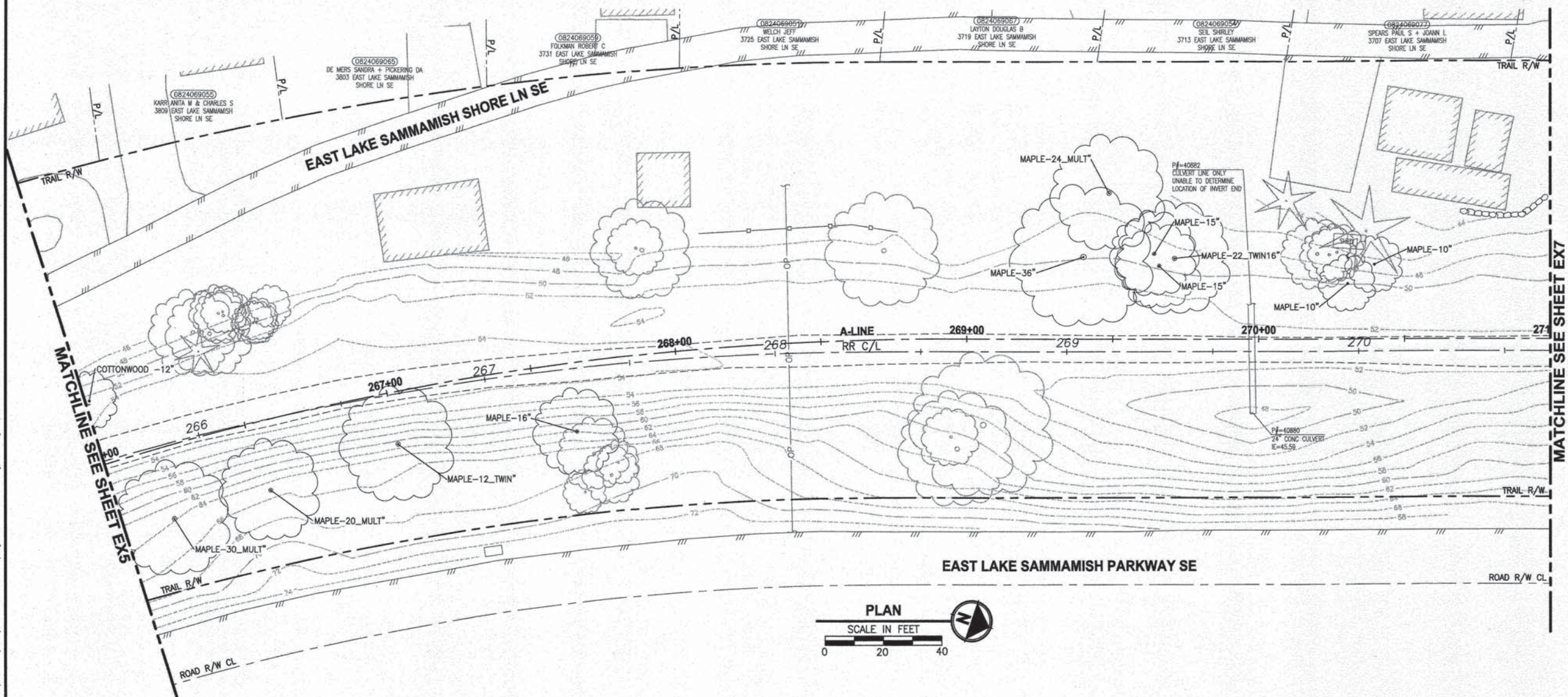

LAYOUT: EX6  
PATH: U:\P50\Projects\Clients\1521-KingCo\554-1521-075-ELST\995\cadd\Phase 20\Task 03\DWG\3  
PLOTTER: BY: purgabot DATE: Tuesday, January 19, 2016 4:03:20 PM

REVISIONS	DATE	BY	DESIGNED
			J. JUN
			DRAWN
			B. PURGANAN
			CHECKED
			Y. HO
			APPROVED
			O. KIKUTA

ONE INCH AT FULL SCALE.  
IF NOT, SCALE ACCORDINGLY  
FILE NAME  
BL1521075P20T03EX-01  
JOB No.  
554-1521-075 P20T03  
DATE  
JANUARY 2016



**Parametrix**  
ENGINEERING · PLANNING · ENVIRONMENTAL SCIENCES  
719 2ND AVENUE, SUITE 200 | SEATTLE, WA 98104  
P 206.394.3700  
WWW.PARAMETRIX.COM

PROJECT NAME  
**EAST LAKE SAMMAMISH  
MASTER PLAN TRAIL  
SOUTH SAMMAMISH SEGMENT A**  
SAMMAMISH, WA

DPER ACTIVITY NUMBER  
GRDE14-0052 / SHORE14-0022  
FEDERAL AID # CM-2017(133)

CITY OF SAMMAMISH APPROVAL	
 City Engineer  Community Development	11-10-16 Date 11-10-16 Date

EXISTING CONDITIONS PLAN

SHEET NO.  
13 OF 78

EX6



**GENERAL NOTES:**

1. SEE SHEET G4 FOR SYMBOL AND LINE LEGEND.
2. THE RAIL ROAD CENTERLINE (RR CL) SHOWN IS BASED ON THE RIGHT OF WAY DRAWINGS AND RECORDS PROVIDED BY KING COUNTY, DATED 1998.
3. OUTLINES FOR BUILDING STRUCTURES SHOWN ARE BASED ON GIS AND AERIAL PHOTOS, DATED 2012.
4. NOT ALL HEDGES AND ARBORVITAE ARE INCLUDED IN THE SURVEY.
5. EXISTING UTILITIES SHOWN ARE BASED ON APS PAINT LINE AND TOPOGRAPHIC SURVEY.

**LEGEND:**

FORMER RAILROAD CENTERLINE  $\frac{220}{+}$  RR C/L  
CONSTRUCTION CENTERLINE  $\frac{220+00}{+}$  A-LINE

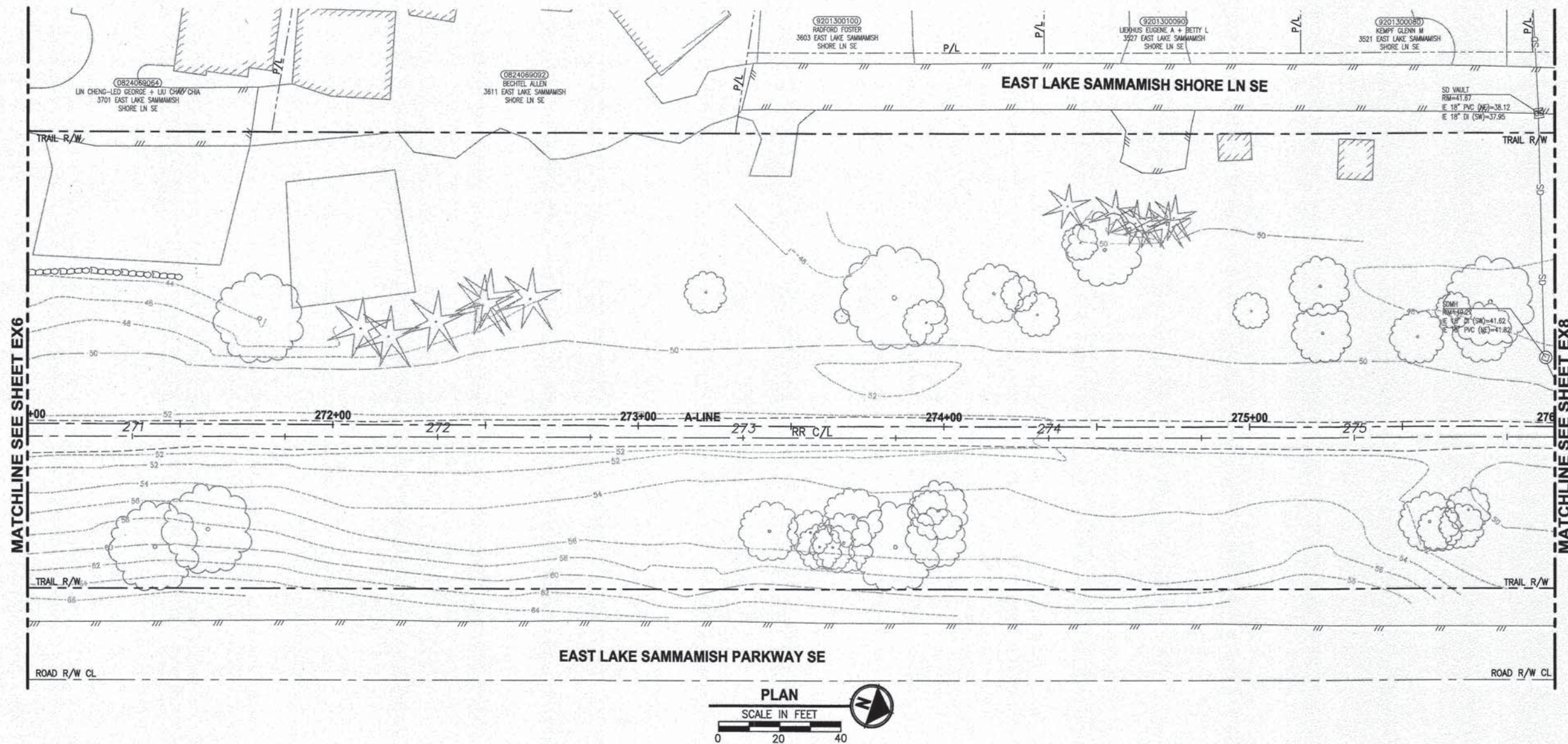

MATCHLINE SEE SHEET EX6

MATCHLINE SEE SHEET EX8

LAYOUT: EX7  
PATH: U:\PSD\Projects\Clients\1521-KingCo\554-1521-075-ELST\995\va\CADD\Phase 20\Task 03\DWG\ PLOTTED BY: purgubut DATE: Tuesday, January 19, 2016 4:03:34 PM

REVISIONS	DATE	BY	DESIGNED
			J. JUN
			DRAWN
			B. PURGANAN
			CHECKED
			Y. HO
			APPROVED
			O. KIKUTA

ONE INCH AT FULL SCALE.  
IF NOT, SCALE ACCORDINGLY  
FILE NAME  
BL1521075P20T03EX-01  
JOB No.  
554-1521-075 P20T03  
DATE  
JANUARY 2016



**Parametrix**  
ENGINEERING . PLANNING . ENVIRONMENTAL SCIENCES  
719 2ND AVENUE, SUITE 200 | SEATTLE, WA 98104  
P 206.394.3700  
WWW.PARAMETRIX.COM

PROJECT NAME  
**EAST LAKE SAMMAMISH  
MASTER PLAN TRAIL  
SOUTH SAMMAMISH SEGMENT A**  
SAMMAMISH, WA

DPER ACTIVITY NUMBER  
GRDE14-0052 / SHORE14-0022  
FEDERAL AID # CM-2017(133)

**EXISTING CONDITIONS PLAN**

CITY OF SAMMAMISH APPROVAL	
City Engineer <i>[Signature]</i>	Date 1/19/16
Community Development <i>[Signature]</i>	Date 1/19/16

SHEET NO.  
14 OF 78  
**EX7**



**LEGEND:**

FORMER RAILROAD CENTERLINE  $\frac{220}{+}$  RR C/L

CONSTRUCTION CENTERLINE  $\frac{220+00}{+}$  A-LINE



ONE INCH AT FULL SCALE.  
IF NOT, SCALE ACCORDINGLY

FILE NAME  
BL1521075P20T03EX-01

JOB No.  
554-1521-075 P20T03

DATE  
JANUARY 2016

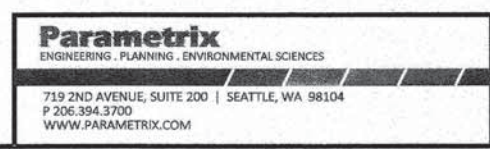

**DPER ACTIVITY NUMBER**  
**GRDE14-0052 / SHORE14-0022**  
**FEDERAL AID # CM-2017(133)**

## EXISTING CONDITIONS PLAN



**GENERAL NOTES:**

1. SEE SHEET G4 FOR SYMBOL AND LINE LEGEND.
2. THE RAIL ROAD CENTERLINE (RR CL) SHOWN IS BASED ON THE RIGHT OF WAY DRAWINGS AND RECORDS PROVIDED BY KING COUNTY, DATED 1998.
3. OUTLINES FOR BUILDING STRUCTURES SHOWN ARE BASED ON GIS AND AERIAL PHOTOS, DATED 2012.
4. NOT ALL HEDGES AND ARBORVITAE ARE INCLUDED IN THE SURVEY.
5. EXISTING UTILITIES SHOWN ARE BASED ON APS PAINT LINE AND TOPOGRAPHIC SURVEY.

**LEGEND:**

FORMER RAILROAD CENTERLINE  $\frac{220}{+}$  RR C/L  
CONSTRUCTION CENTERLINE  $\frac{220+00}{+}$  A-LINE

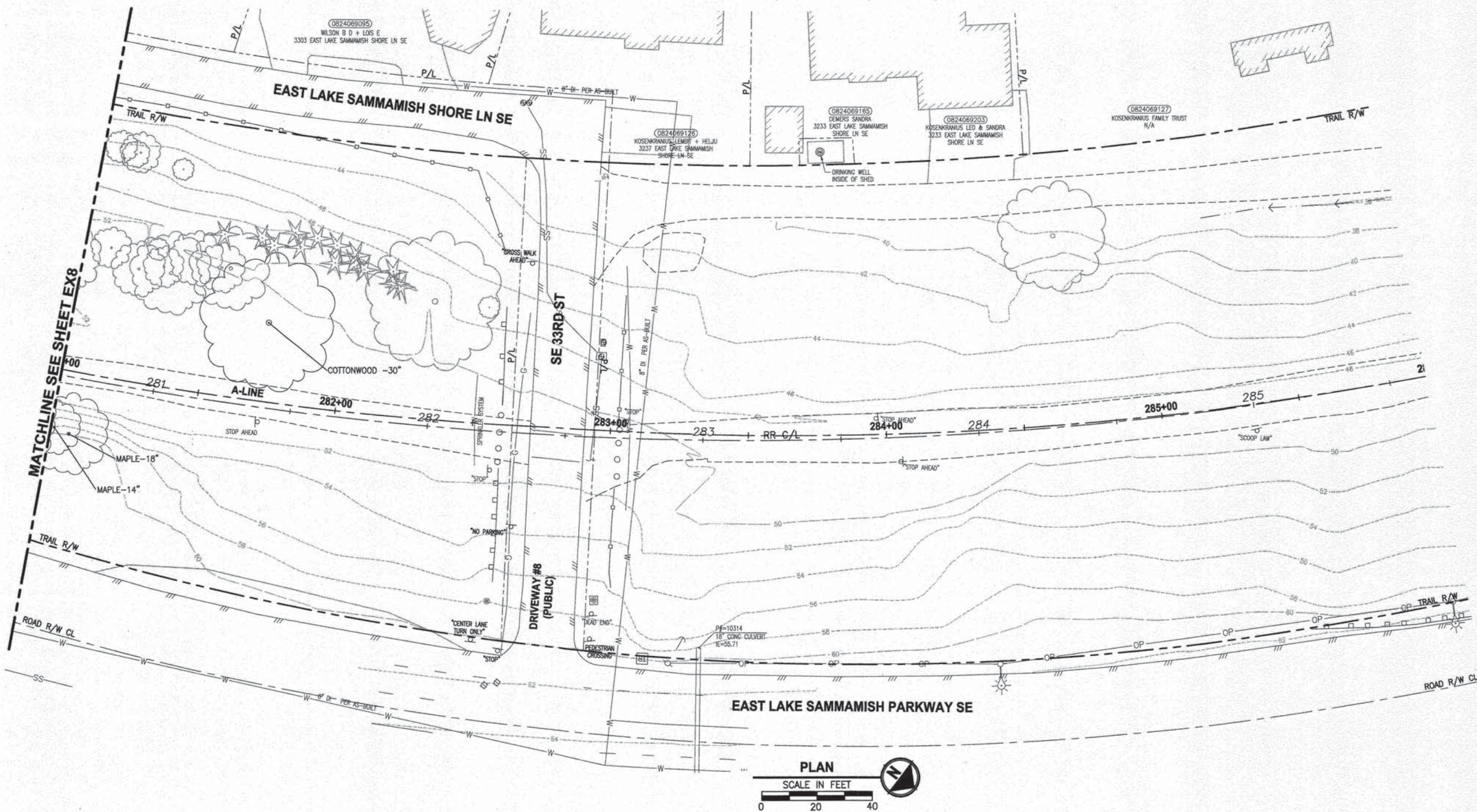

LAYOUT: EX9  
PATH: U:\P50\Projects\clients\1521-KingCo\554-1521-075-ELST\998\ca\100\Phase 20\Task 03\DWG\ PLOTTED BY: purgubut DATE: Tuesday, January 19, 2016 4:04:05 PM

REVISIONS	DATE	BY	DESIGNED
			J. JUN
			DRAWN
			B. PURGANAN
			CHECKED
			Y. HO
			APPROVED
			O. KIKUTA

ONE INCH AT FULL SCALE.  
IF NOT, SCALE ACCORDINGLY  
FILE NAME  
BL1521075P20T03EX-01  
JOB No.  
554-1521-075 P20T03  
DATE  
JANUARY 2016



**Parametrix**  
ENGINEERING · PLANNING · ENVIRONMENTAL SCIENCES  
719 2ND AVENUE, SUITE 200 | SEATTLE, WA 98104  
P 206.394.3700  
WWW.PARAMETRIX.COM

PROJECT NAME  
**EAST LAKE SAMMAMISH  
MASTER PLAN TRAIL  
SOUTH SAMMAMISH SEGMENT A**  
SAMMAMISH, WA

DPER ACTIVITY NUMBER  
GRDE14-0052 / SHORE14-0022  
FEDERAL AID # CM-2017(133)

**EXISTING CONDITIONS PLAN**

CITY OF SAMMAMISH APPROVAL	
 City Engineer  Community Development	1/10/16 Date 1/10/16 Date

SHEET NO.  
16 OF 78  
**EX9**